Pfeifle WPA

McIntosh County

344.532 acres

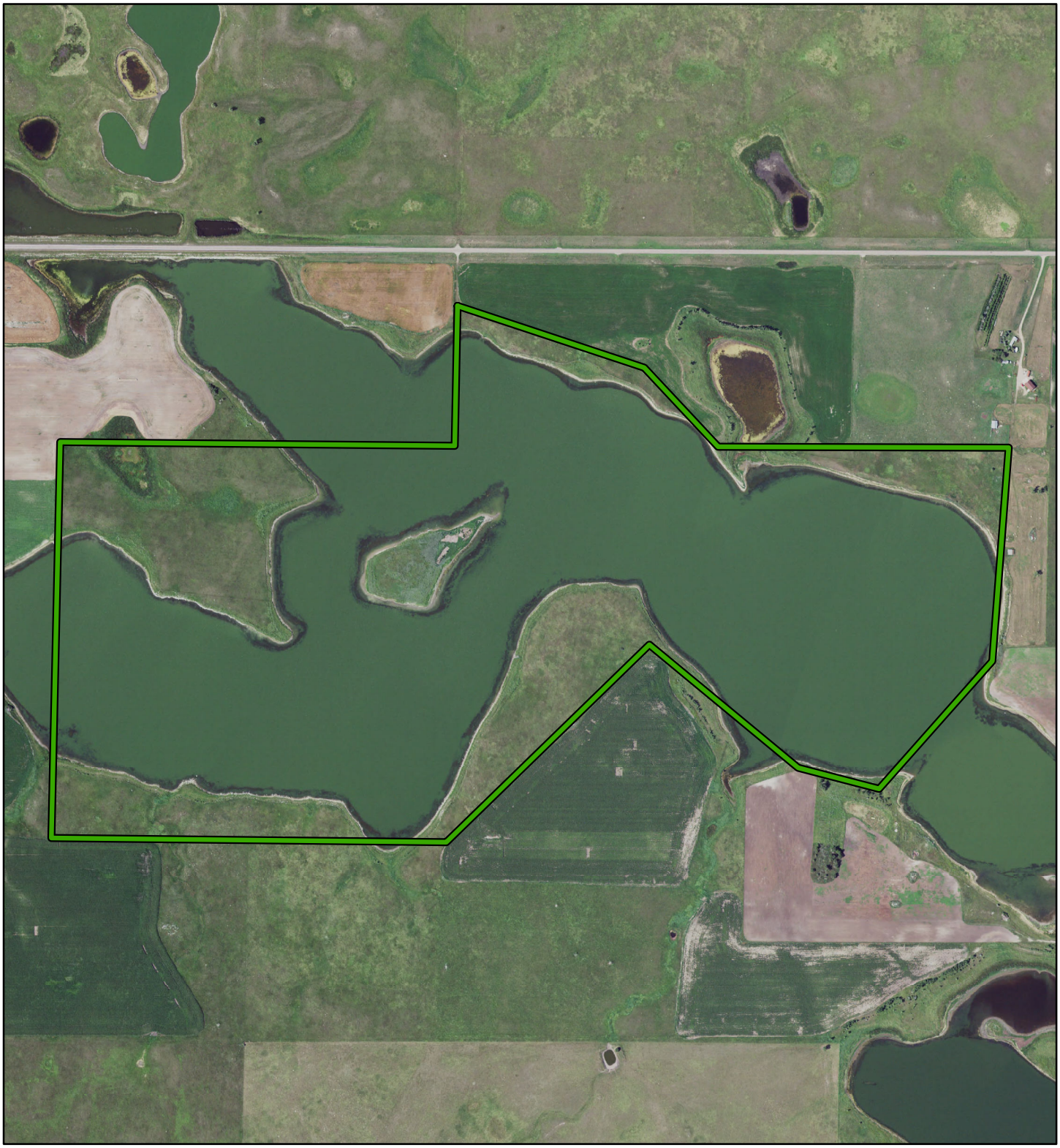

WPA Boundary

County

0 0.1 0.2 0.4 0.6 0.8 Miles

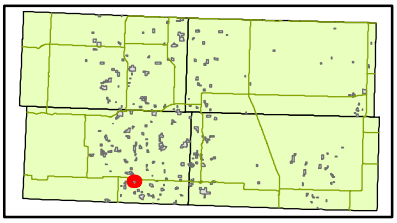

Disclaimer: Boundaries shown are approximate only. Obey all posted boundaries in field.
Maps created using 2016 aerial imagery.

U.S. Fish and Wildlife Service
Kulm Wetland Management District