Maiss WPA

McIntosh County

49.97 acres

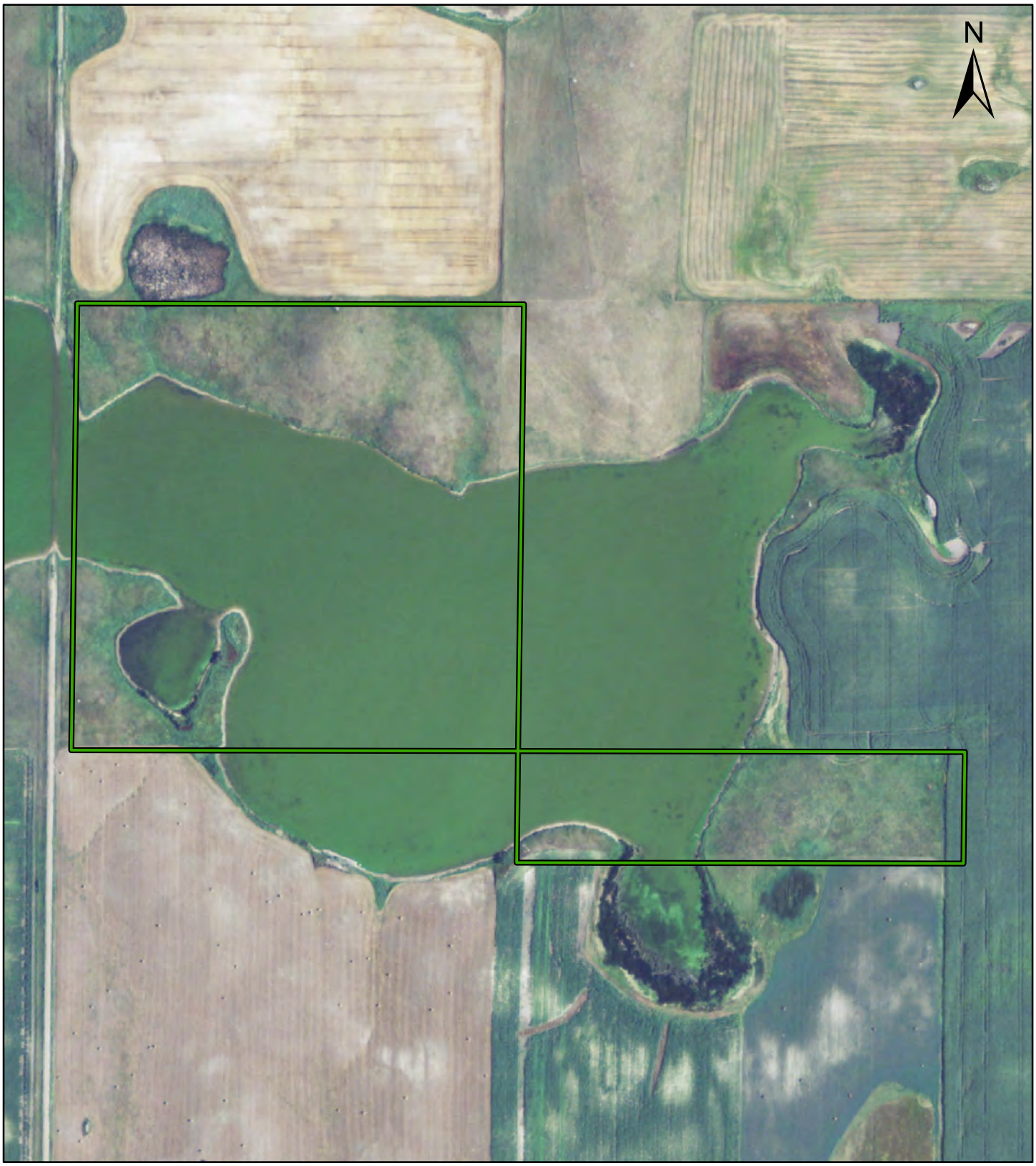

WPA Boundary County

0 0.0475 0.095 0.19 0.285 0.38 Miles

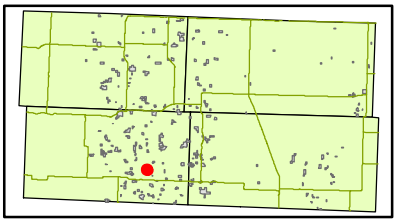

Disclaimer: Boundaries shown are approximate only. Obey all posted boundaries in field.
Maps created using 2012 aerial imagery.

U.S. Fish and Wildlife Service
Kulm Wetland Management District