Kramlich WPA

McIntosh County

159.526 acres

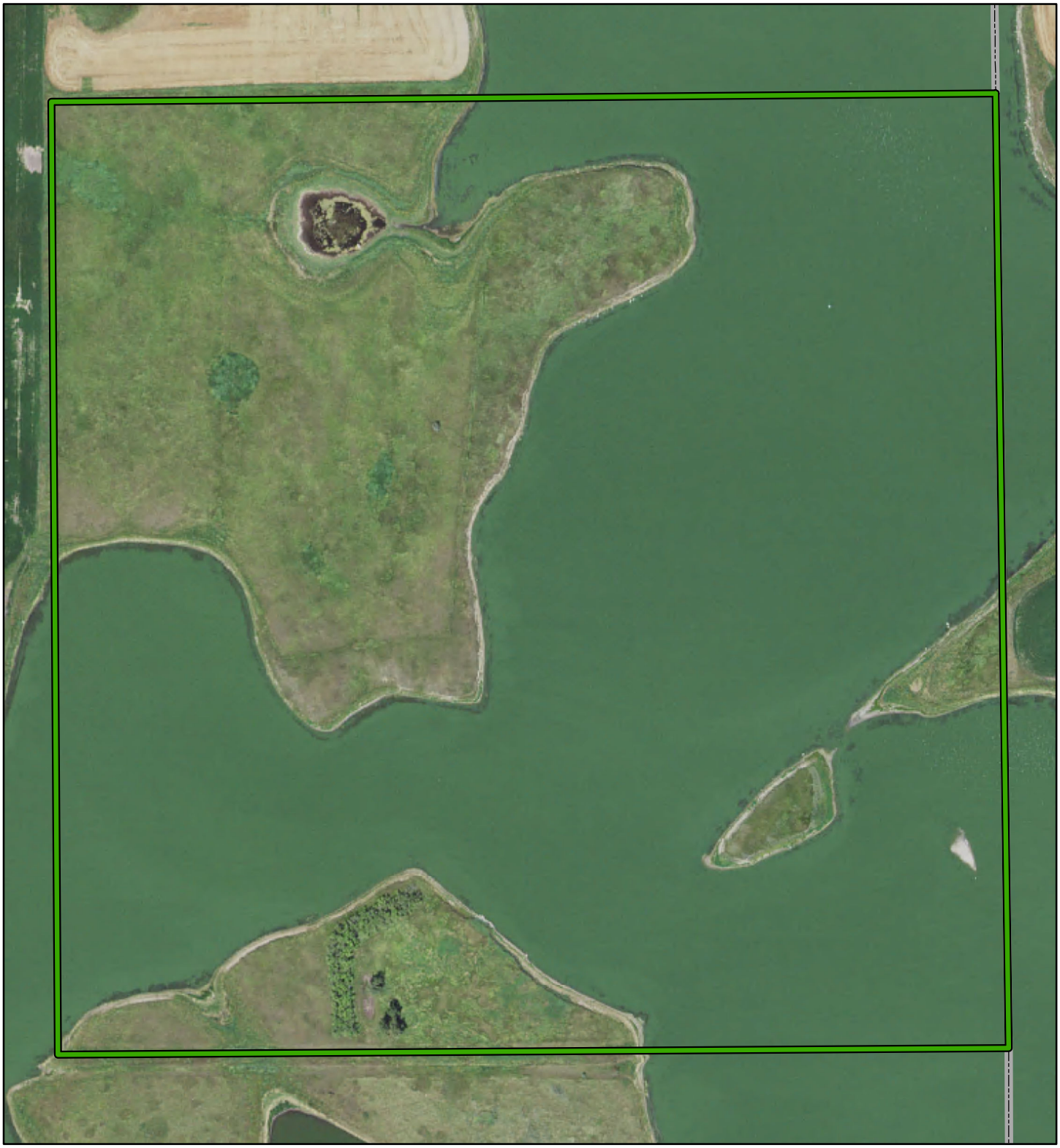

WPA Boundary

County

N

S

0 0.045 0.09 0.18 0.27 0.36 Miles

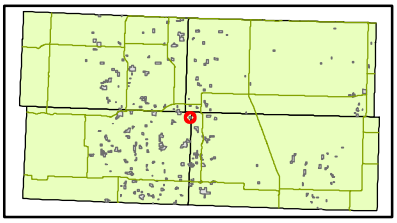

Disclaimer: Boundaries shown are approximate only. Obey all posted boundaries in field.
Maps created using 2016 aerial imagery.

U.S. Fish and Wildlife Service
Kulm Wetland Management District