Kessel WPA

McIntosh County

162.14 acres

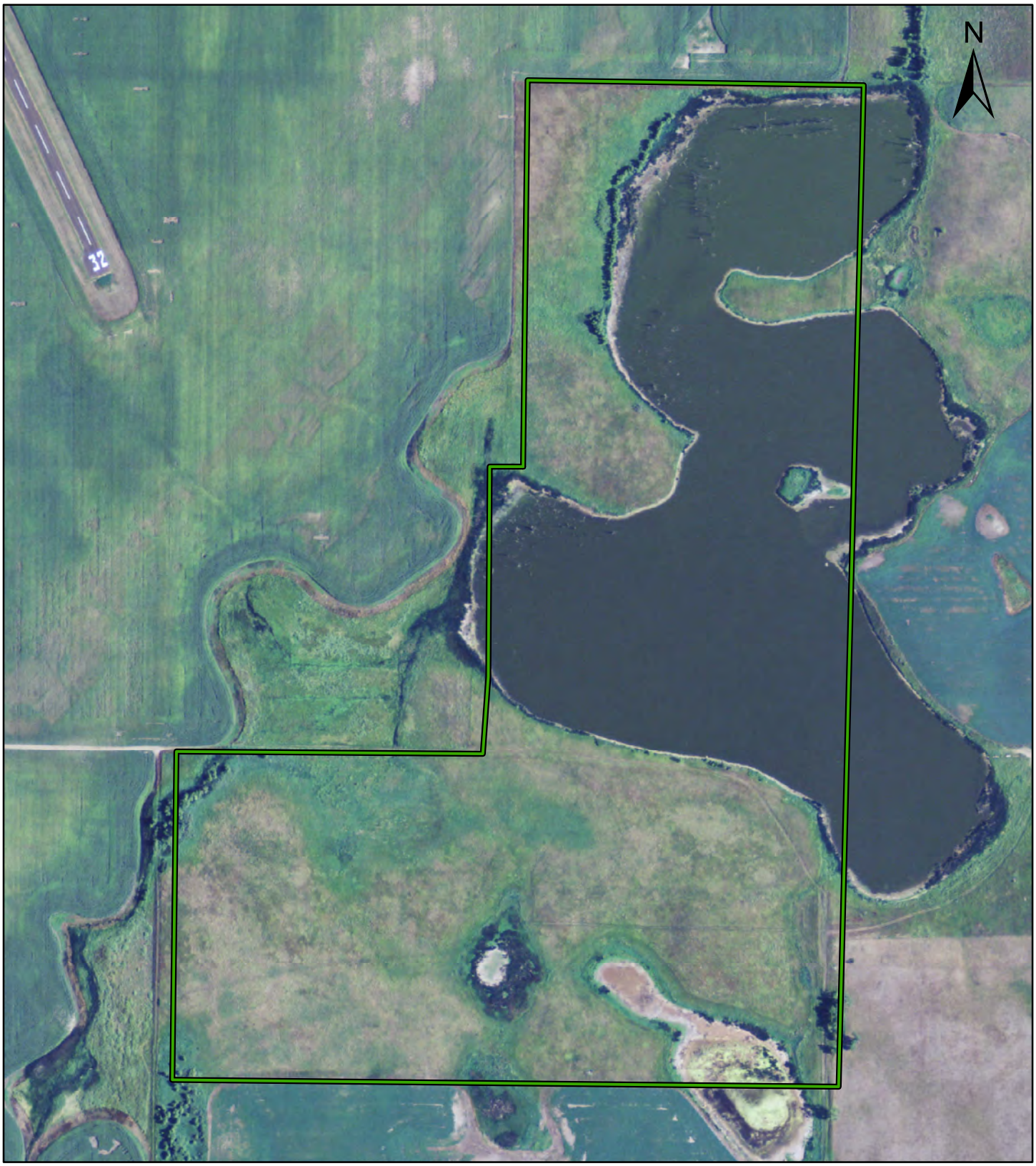

WPA Boundary County

0 0.05 0.1 0.2 0.3 0.4 Miles

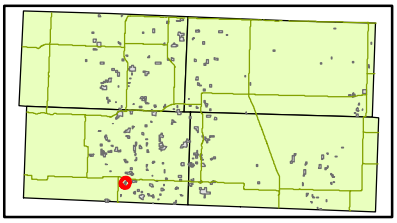

Disclaimer: Boundaries shown are approximate only. Obey all posted boundaries in field.
Maps created using 2012 aerial imagery.

U.S. Fish and Wildlife Service
Kulm Wetland Management District