Ham WPA

McIntosh County

61.013 acres

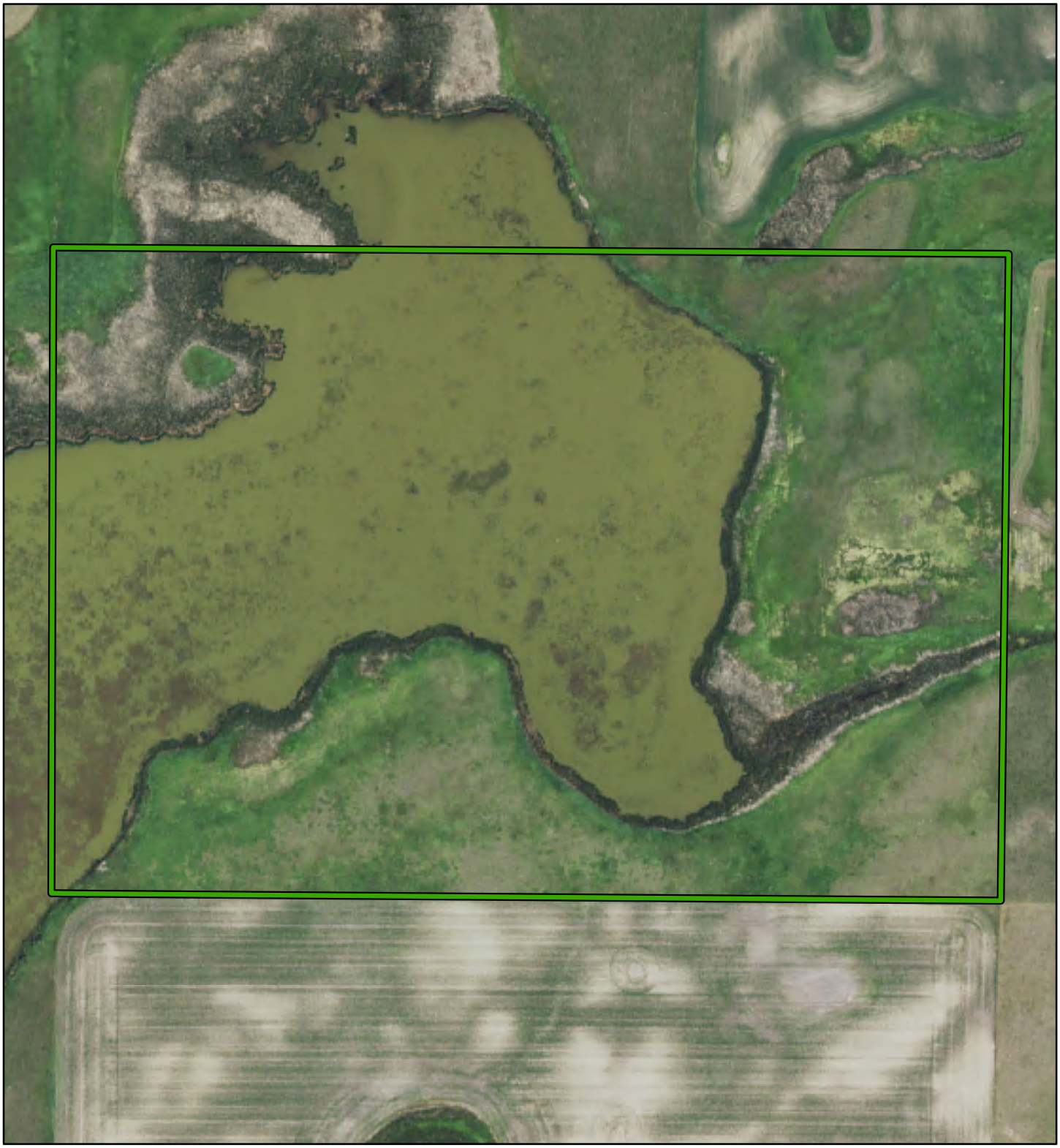

WPA Boundary

County

N

S

0 0.0325 0.065 0.13 0.195 0.26 Miles

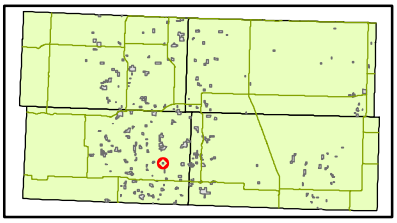

Disclaimer: Boundaries shown are approximate only. Obey all posted boundaries in field.
Maps created using 2016 aerial imagery.

U.S. Fish and Wildlife Service
Kulm Wetland Management District