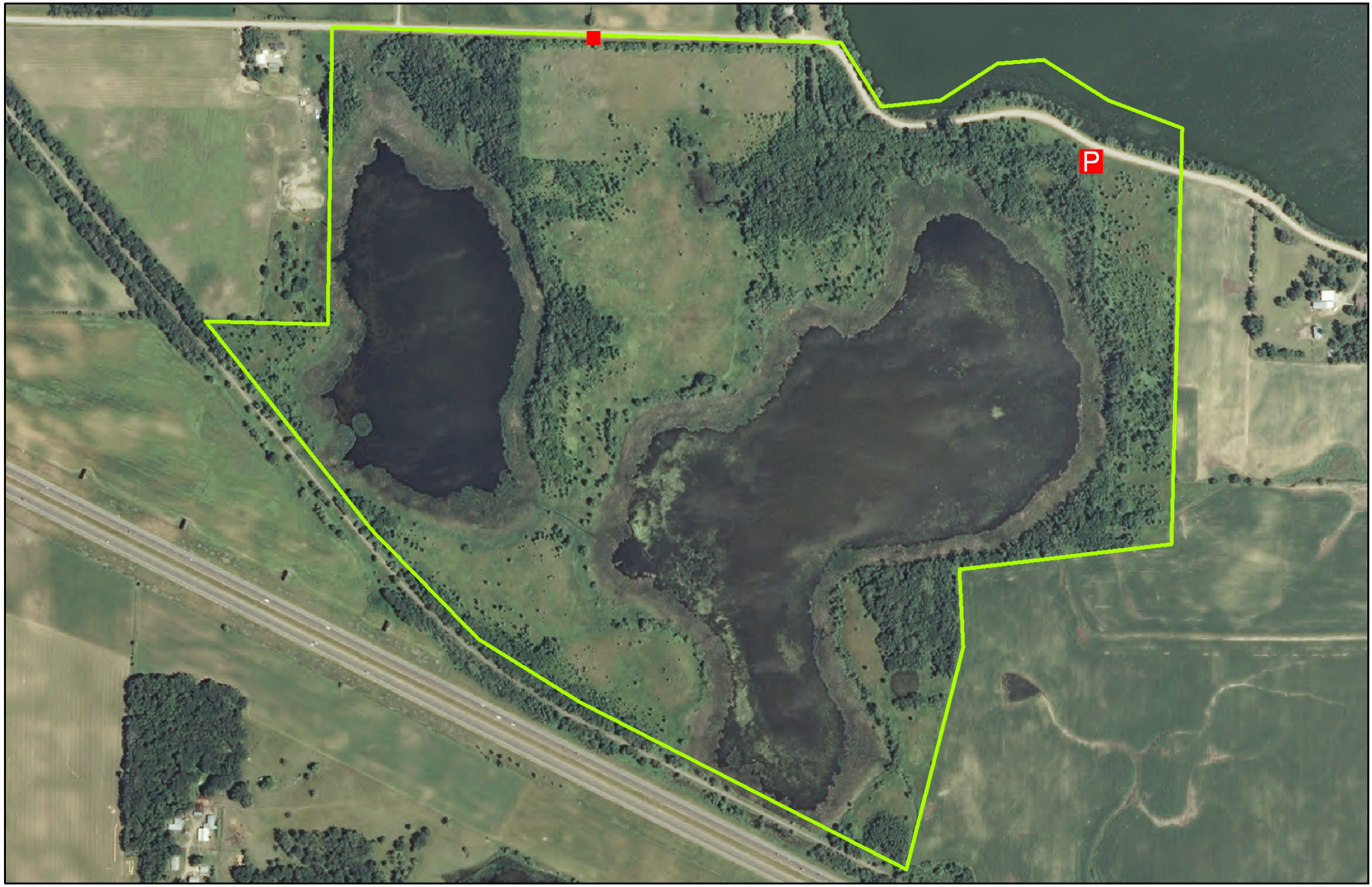

McCormic Lake 245 acres

Stearns County

0 0.1 0.2 0.3 0.4 0.5 Miles

P Parking Area

Field Approach

WPA