U.S. Fish & Wildlife Service

Kenai National Wildlife Refuge

Soldotna, Alaska

Portion of Game Management Unit 15B on Kenai National Wildlife Refuge

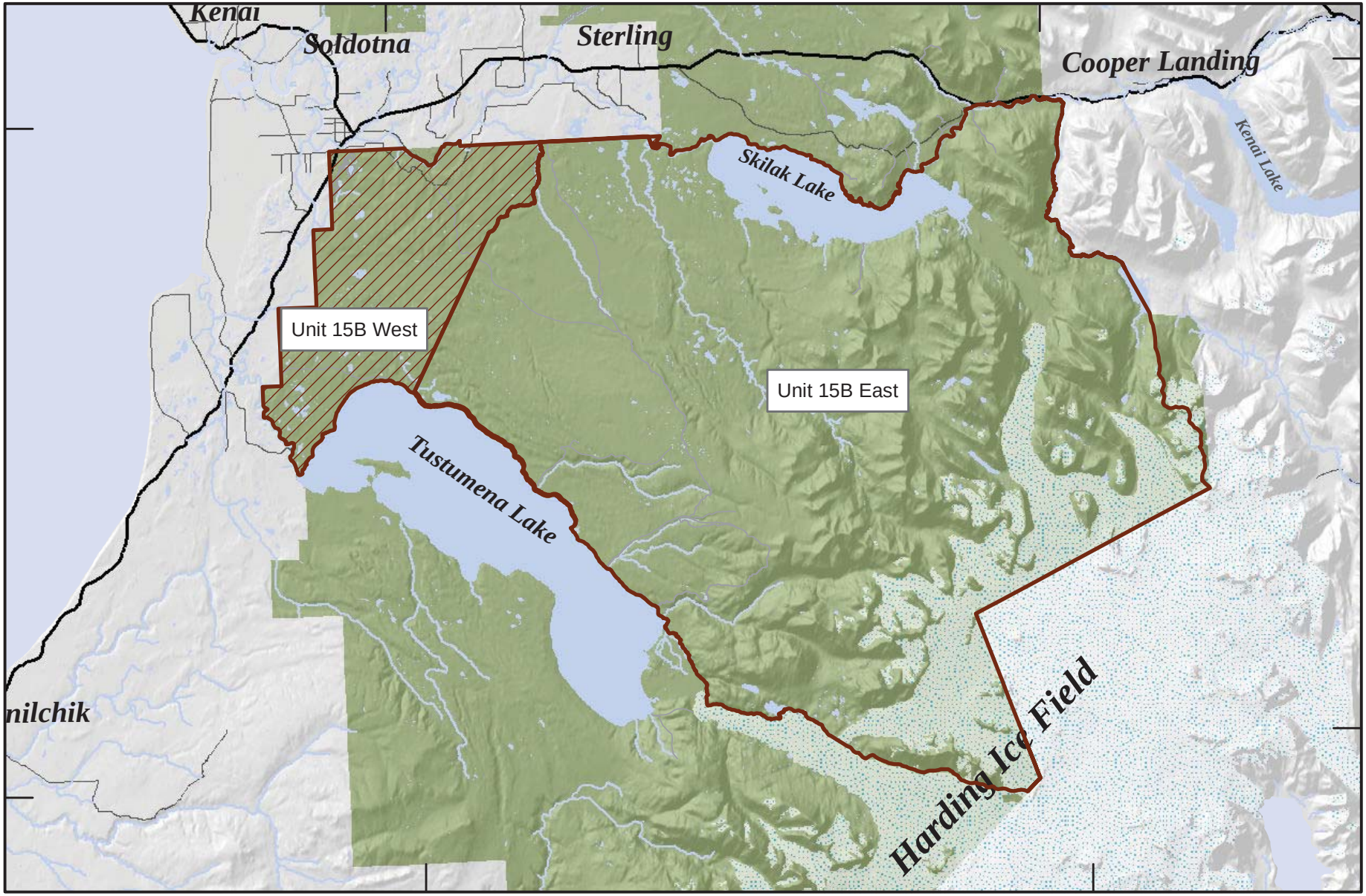

GMU 15B - KENWR

- East
- West - Closed to Harvest of Spike/Fork Moose by Special Action Effective 12:01 am 9/1/2012
- Kenai National Wildlife Refuge

0 0.75 1.5 3 4.5 6 Miles

0 1.25 2.5 5 7.5 10 Kilometers

N W E S

UTM ZONE 5N
NAD 83