U.S. FISH & WILDLIFE SERVICE
Leopold Wetland Management District
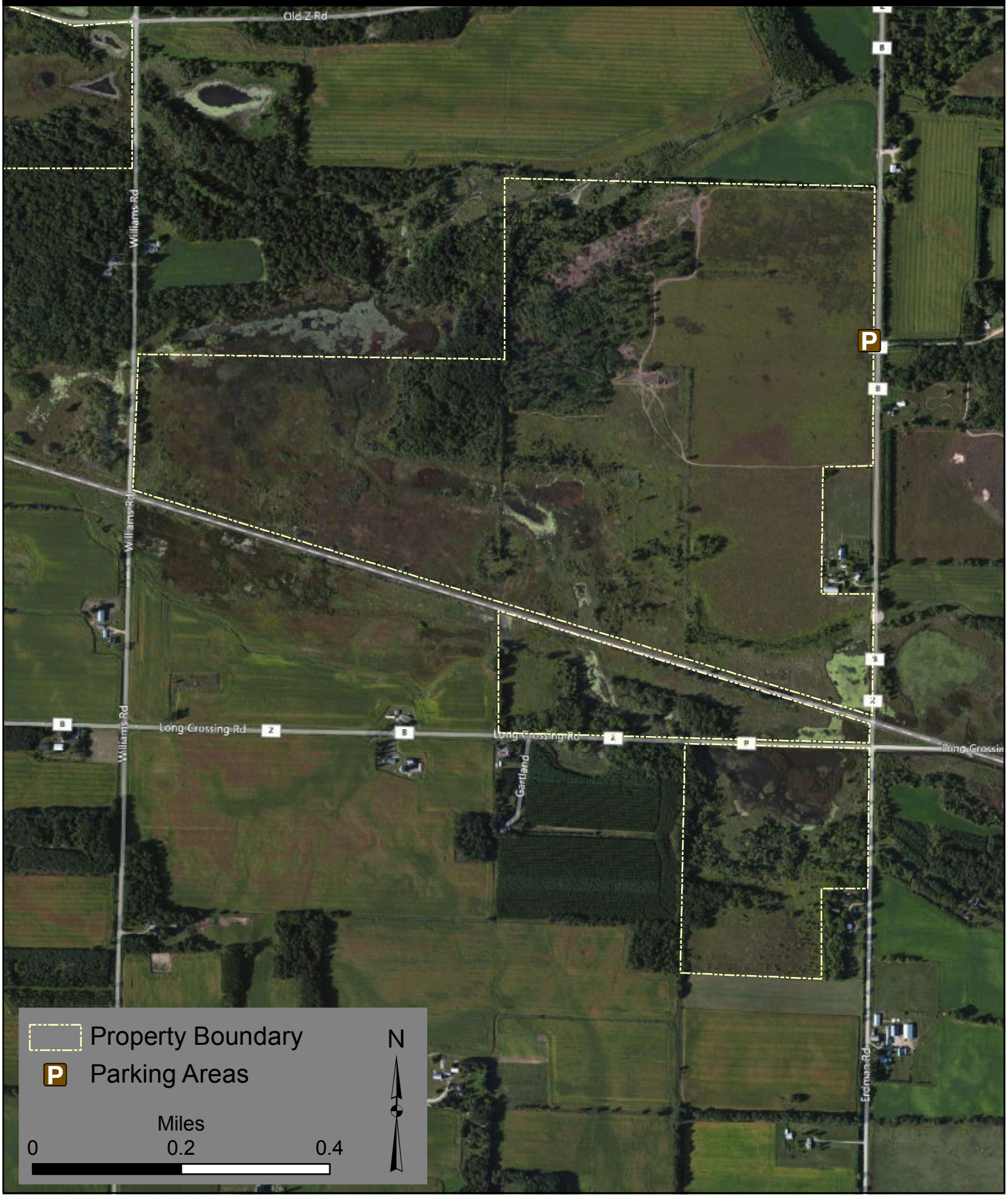
Columbia County
Manthey WPA
353.4 Acres