Grohne WPA

Logan County

1380.264 acres

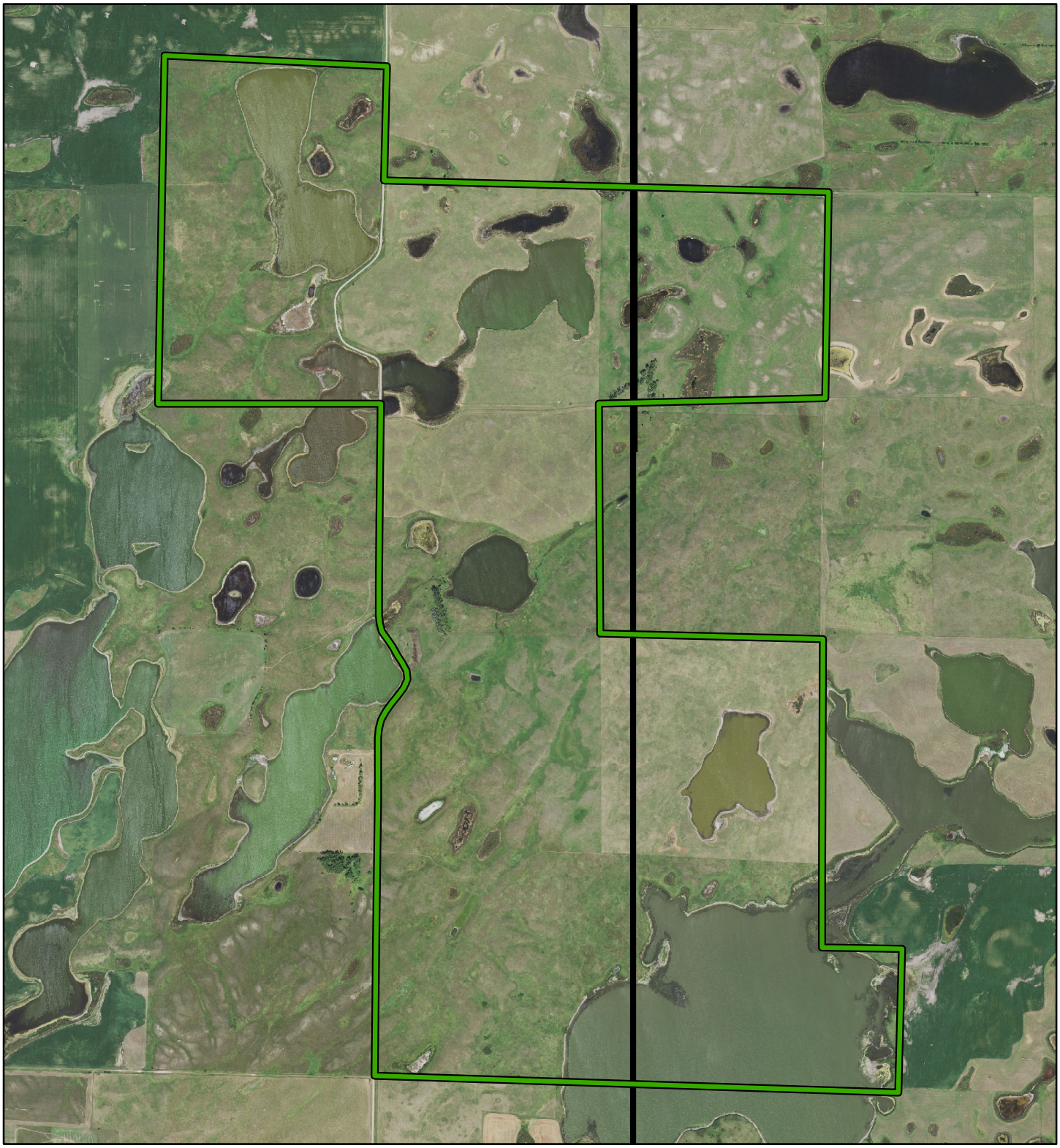

WPA Boundary

County

0 0.175 0.35 0.7 1.05 1.4 Miles

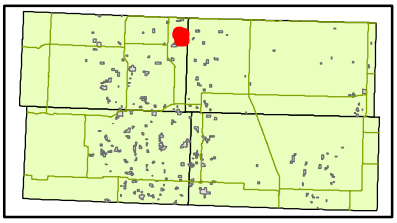

Disclaimer: Boundaries shown are approximate only. Obey all posted boundaries in field.
Maps created using 2016 aerial imagery.

U.S. Fish and Wildlife Service
Kulm Wetland Management District