Knecht WPA

Logan County

484.407 acres

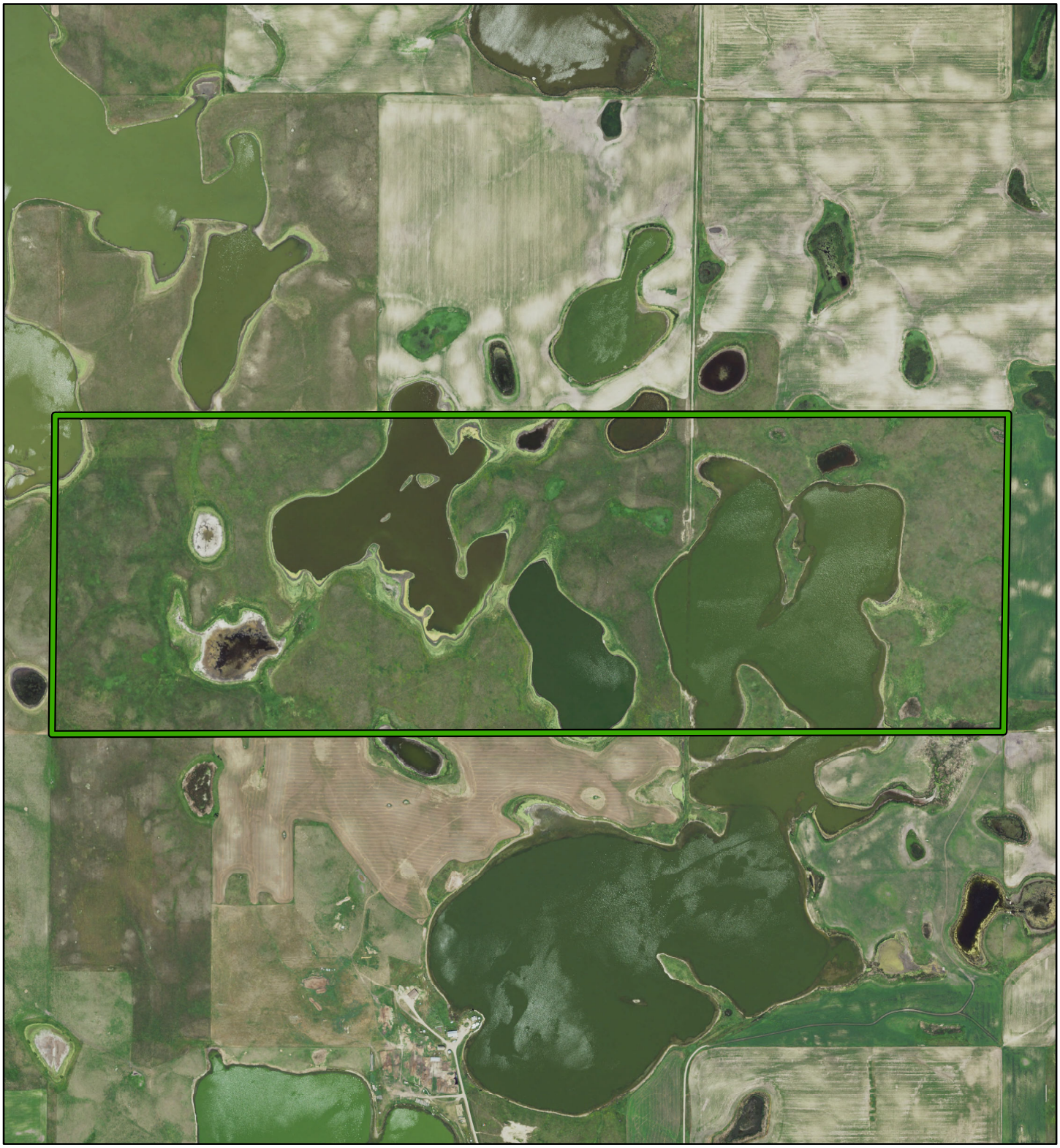

WPA Boundary

County

N

S

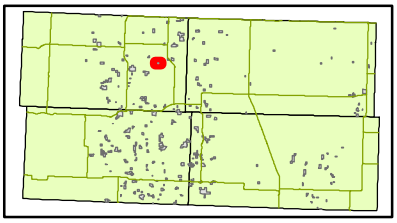

0 0.125 0.25 0.5 0.75 1 Miles

Disclaimer: Boundaries shown are approximate only. Obey all posted boundaries in field.
Maps created using 2016 aerial imagery.

U.S. Fish and Wildlife Service
Kulm Wetland Management District