Ketterling WPA

Logan County

82.53 acres

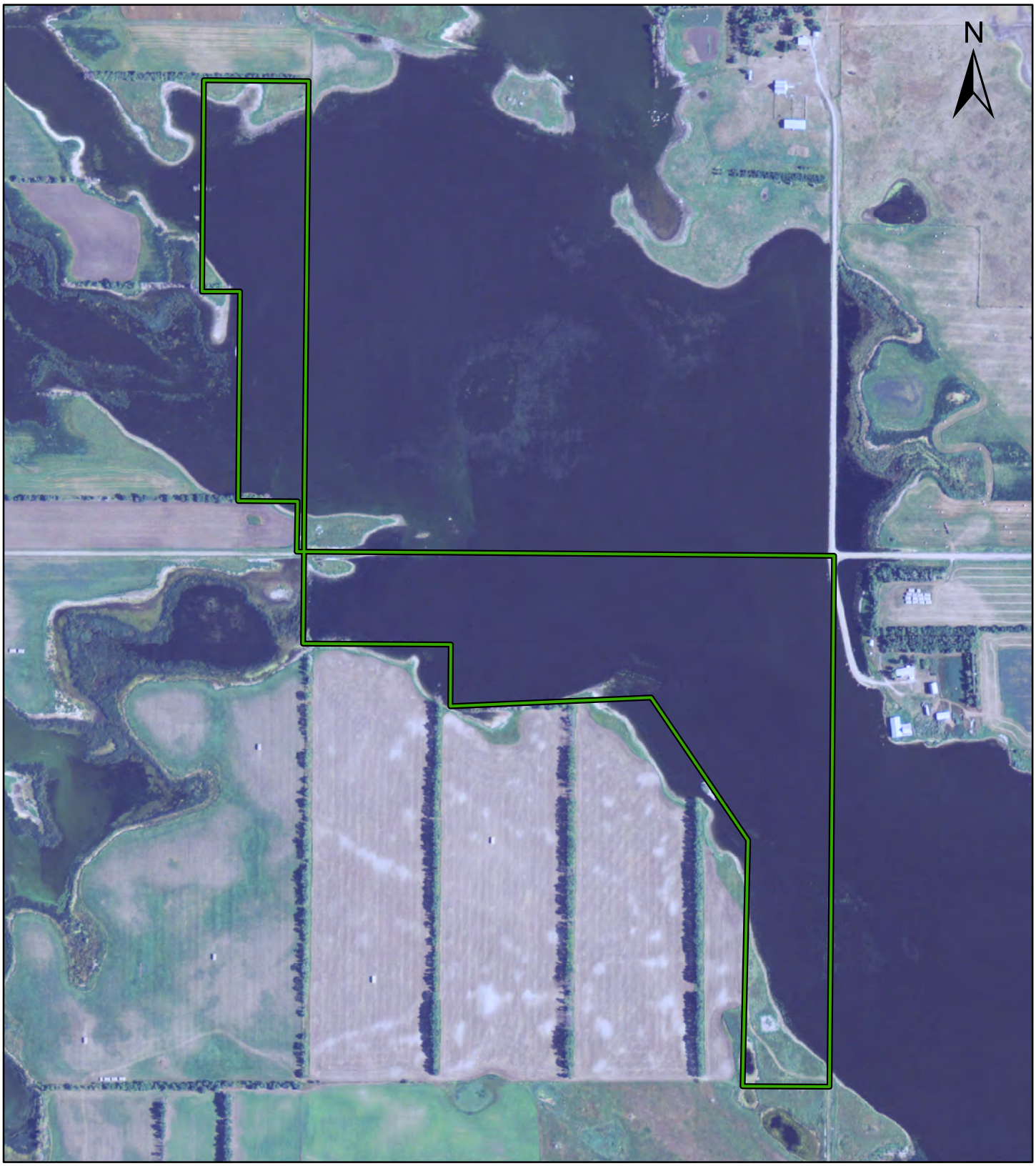

WPA Boundary County

0 0.075 0.15 0.3 0.45 0.6 Miles

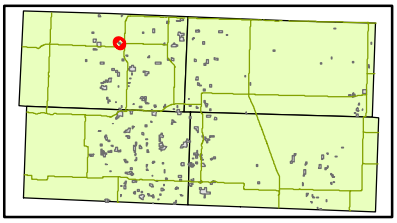

Disclaimer: Boundaries shown are approximate only. Obey all posted boundaries in field.
Maps created using 2012 aerial imagery.

U.S. Fish and Wildlife Service
Kulm Wetland Management District