Baltzer WPA

Logan County

781.409 acres

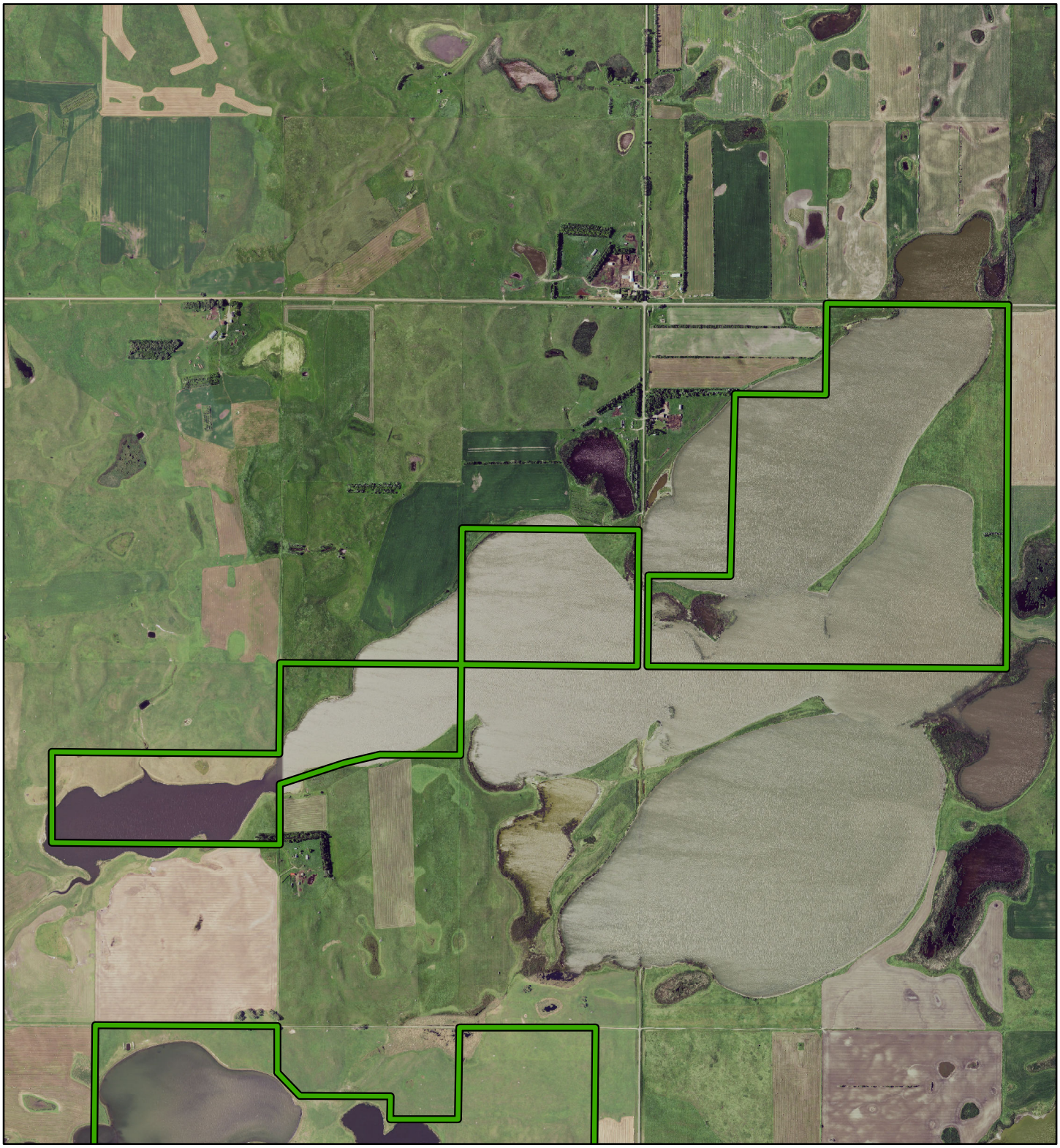

WPA Boundary

County

N

S

0 0.225 0.45 0.9 1.35 1.8 Miles

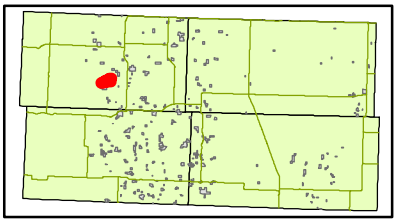

Disclaimer: Boundaries shown are approximate only. Obey all posted boundaries in field.
Maps created using 2016 aerial imagery.

U.S. Fish and Wildlife Service
Kulm Wetland Management District