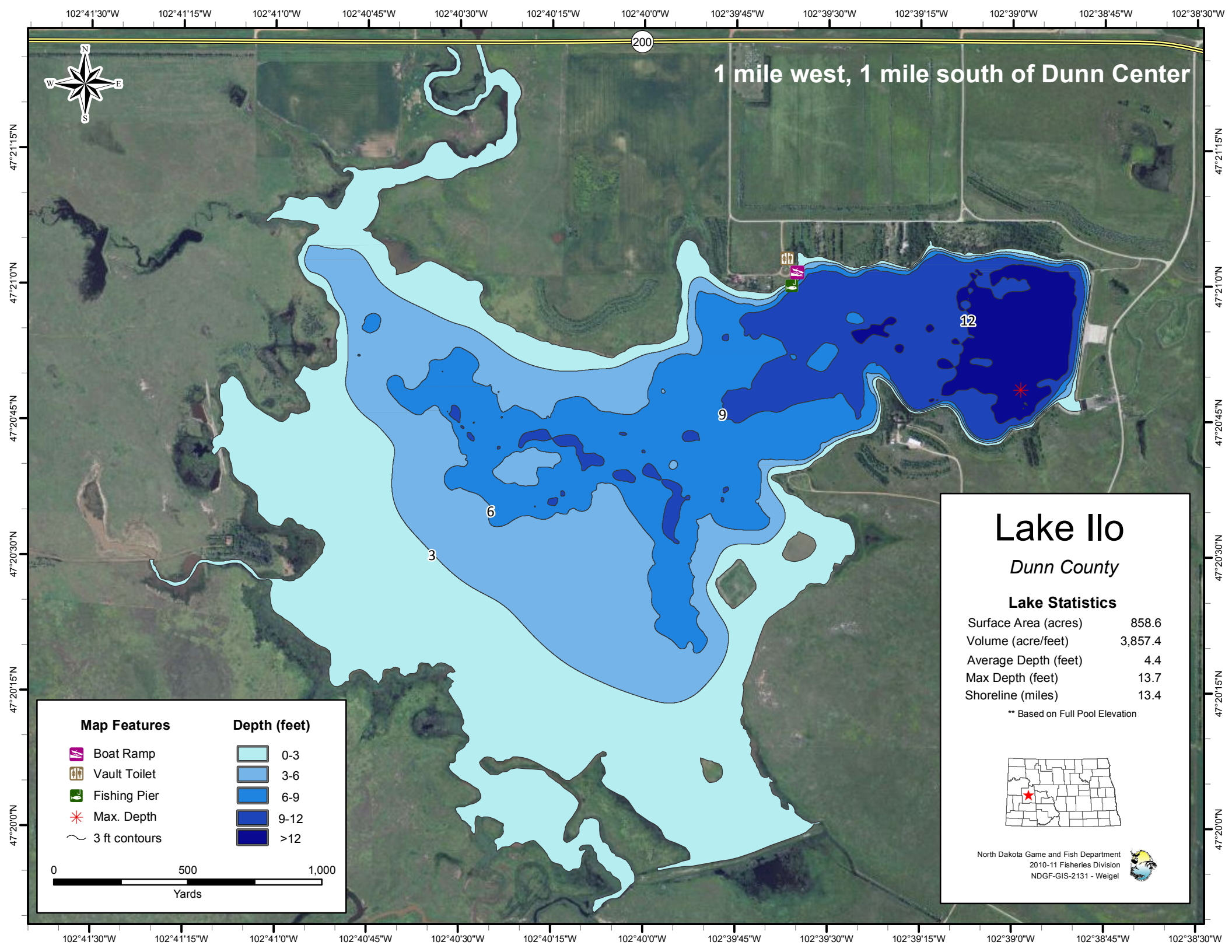
1 mile west, 1 mile south of Dunn Center
200
N
S
E
W
3
6
9
12
Lake Ilo
Dunn County
Lake Statistics
Surface Area (acres) 858.6
Volume (acre/feet) 3,857.4
Average Depth (feet) 4.4
Max Depth (feet) 13.7
Shoreline (miles) 13.4
** Based on Full Pool Elevation
North Dakota Game and Fish Department
2010-11 Fisheries Division
NDGF-GIS-2131 - Weigel
Map Features
Boat Ramp
Vault Toilet
Fishing Pier
Max. Depth
3 ft contours
Depth (feet)
0-3
3-6
6-9
9-12
>12
0
500
1,000
Yards
102°41'30"W
102°41'15"W
102°41'0"W
102°40'45"W
102°40'30"W
102°40'15"W
102°40'0"W
102°39'45"W
102°39'30"W
102°39'15"W
102°39'0"W
102°38'45"W
102°38'30"W
47°21'15"N
47°21'0"N
47°20'45"N
47°20'30"N
47°20'15"N
47°20'0"N