Haberman WPA

LaMoure County

81.325 acres

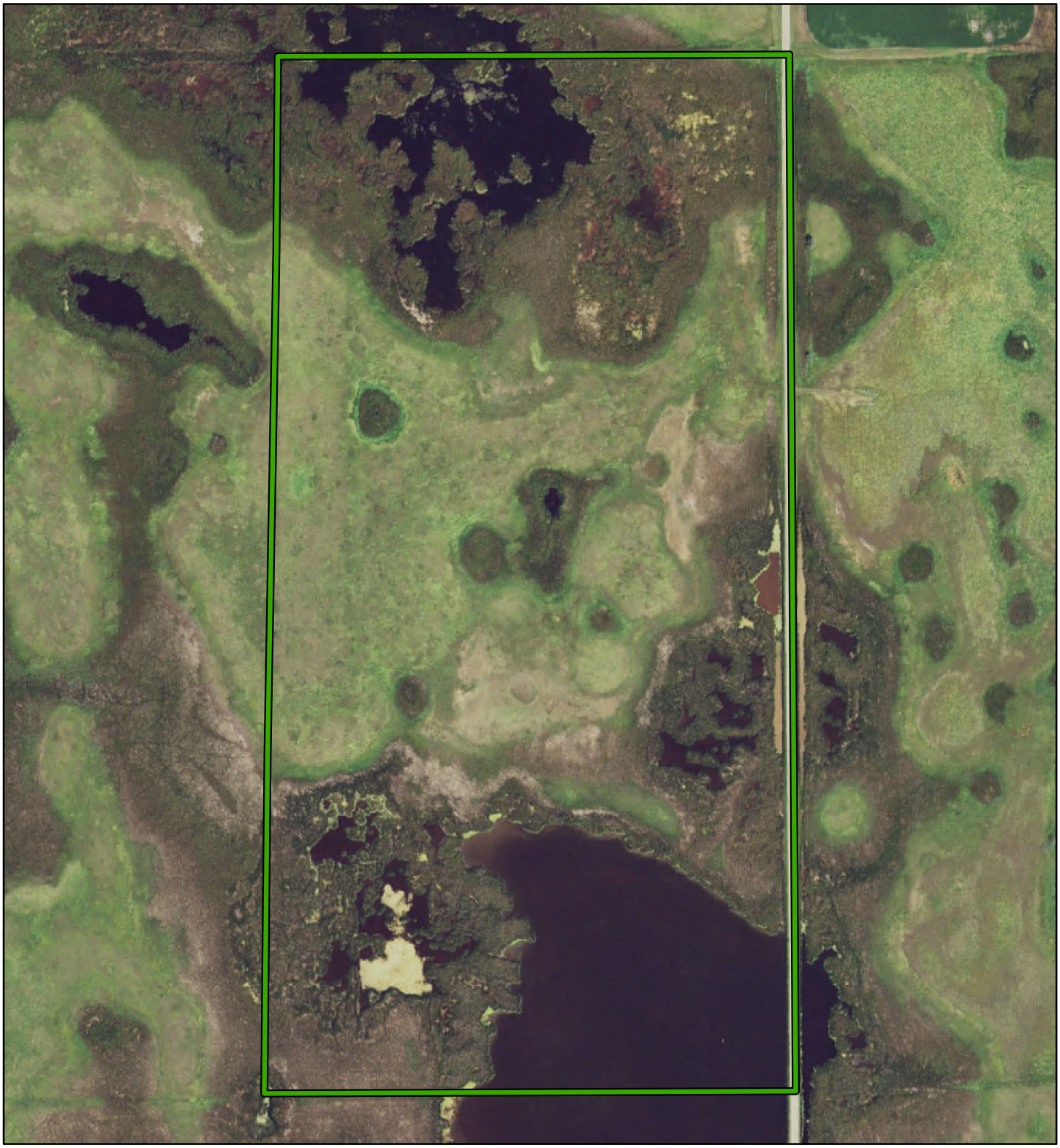

WPA Boundary

County

N

S

0 0.04 0.08 0.16 0.24 0.32 Miles

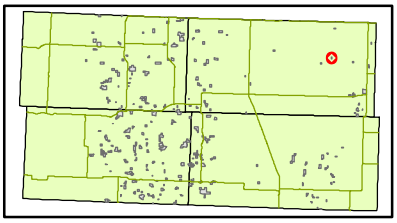

Disclaimer: Boundaries shown are approximate only. Obey all posted boundaries in field.
Maps created using 2016 aerial imagery.

U.S. Fish and Wildlife Service
Kulm Wetland Management District