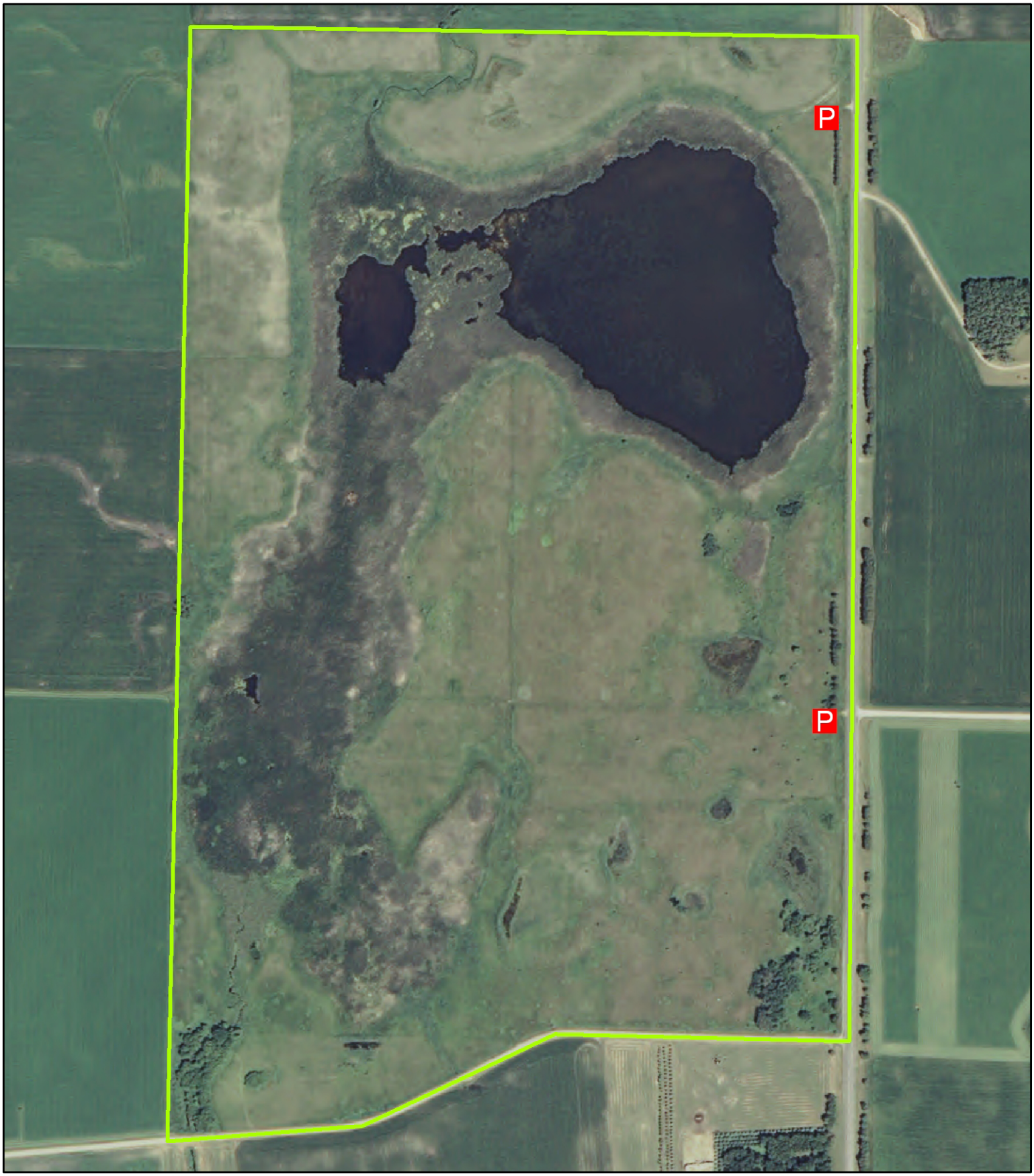

Kenna 251 acres

Stearns County

P Parking Area

WPA

0 0.05 0.1 0.15 0.2 0.25 Miles

N