Florida Grasshopper Sparrow Potential Habitat Area

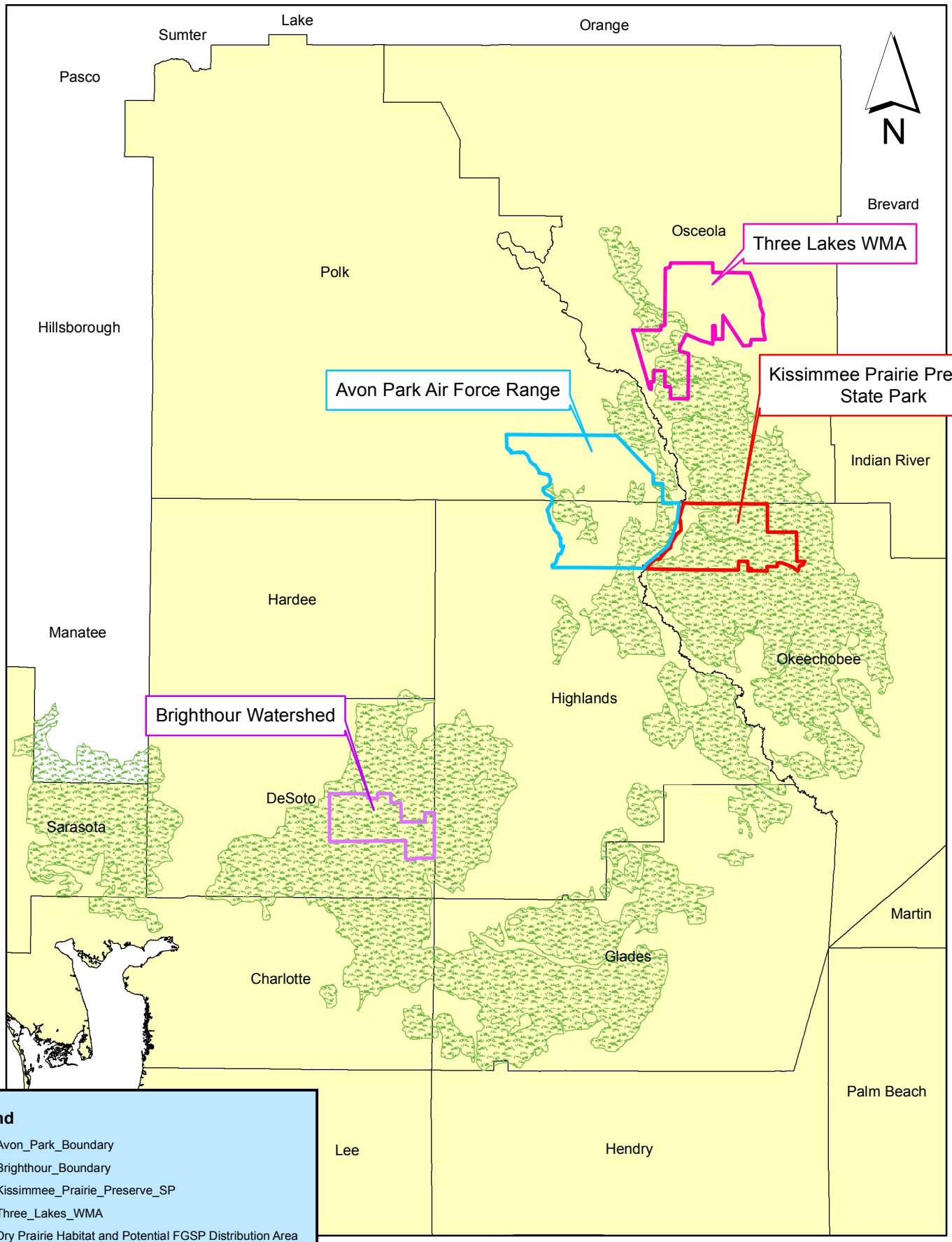

Legend

- Avon_Park_Boundary
- Brighthour_Boundary
- Kissimmee_Prairie_Preserve_SP
- Three_Lakes_WMA
- Dry Prairie Habitat and Potential FGSP Distribution Area

USFWS South Florida Region

- Broward *Sout Florida Counties*

0 4.5 9 18 27 36 Miles

Prepared
Dec. 3, 2013