Grazing Plans 2021
Lindeman WPA
Davison County

Location:	Unit	Dates	Acres	AUMS
Lindeman WPA				
102-60-35	A&B	4/25 – 5/30	61	56

Stocking rate 2021

Graze unit A & B 40 cow/calf pairs for a max of 35 days starting any time after April 20, 2021 and ending no later than June 5, 2021

Requirements

The permittee will be required to maintain all fences. Materials needed to repair the permanent fence will be supplied by the Refuge. Temporary electric fencing may be used in places and mustbe removed immediately after grazing. The refuge will not supply temporary fencing. To meet the goals of this plan and our habitat improvement objectives, moving livestock on the above mentioned dates is **critical**. Deviations from these move dates without manager notification will have negative impacts on future grazing opportunities.

Special Note: Pay particular attention to **water conditions and fence conditions** and inspect theunits prior to bidding. Unsure what condition the fences are in. This unit may require access that is only possible from a neighbor and therefore will likely need to be a neighboring cooperator.

Provide a bid based on the entire grazing period. Please contact Liz Julian at 605-487-7603 with any questions.

U.S. Fish & Wildlife Service

Lake Andes Wetland Management District - Lindeman Waterfowl Production Area 2021 Grazing
Davison County 102N - 60W - Section 35

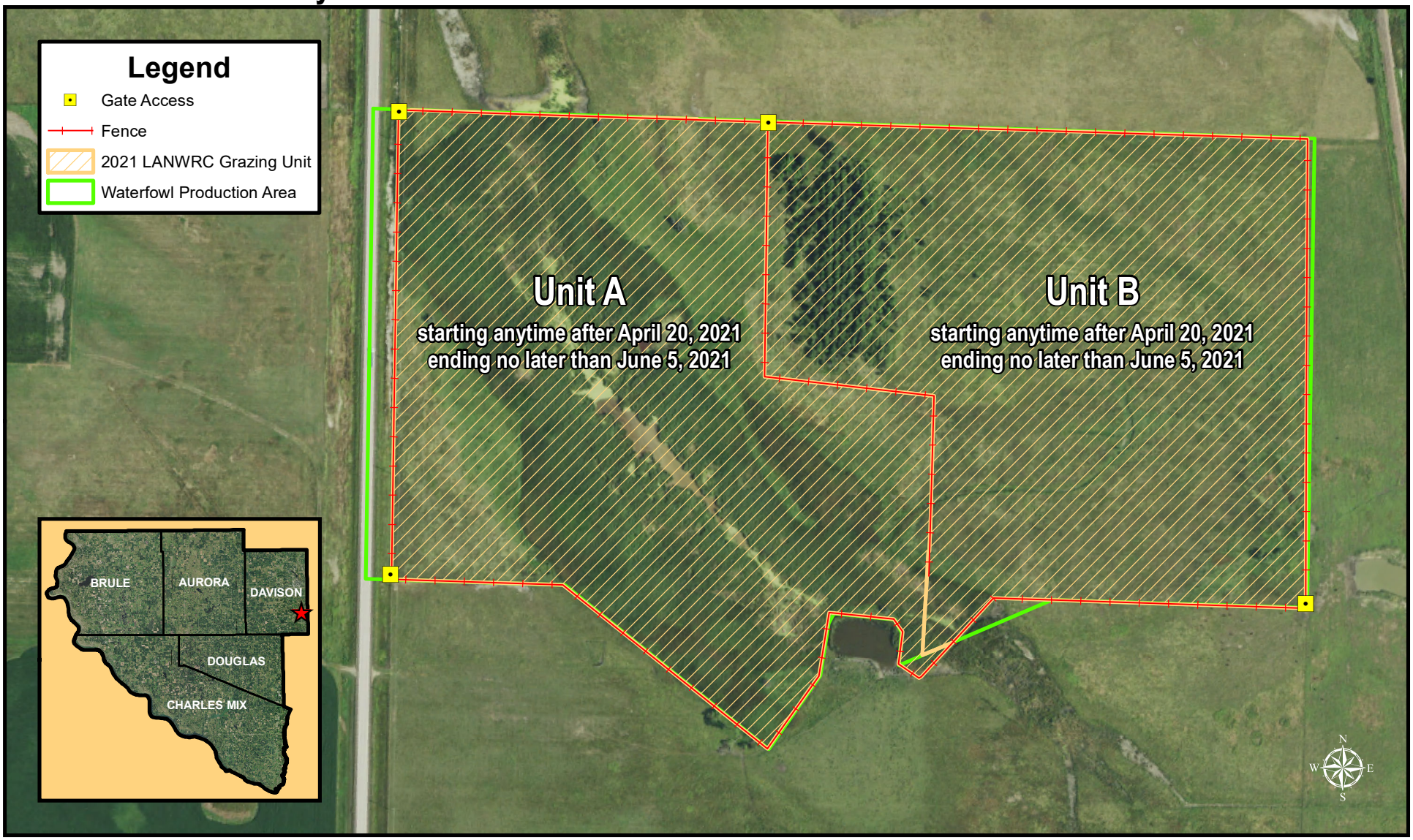

Produced: February 25, 2021
Map Projection: NAD_1983_UTM_Zone_14N
Base Map: FSA NAIP Imagery 2020
File: Lindeman_Grazing_Map_2021.mxd

0 0.05 0.1 0.2 Miles

DISCLAIMER:
The USFWS makes no claim as to the accuracy or completeness of the displayed information. Shaded areas depicting USFWS NWRS fee and easement lands are for illustrative purposes only and do not represent legal boundaries or in the case of easements, the acreage of wetland or grassland resources included in the easement contract. The quality of the data used to develop digital boundaries are variable, consequently, the digital representation of all boundary information is subject to change as higher quality data becomes available. All fee-title and easement shapefiles are attributed to allow for replacement as improvements are made. For more detailed information on the boundaries of fee-title land or easement areas, please contact one of the USFWS Realty Offices located in Bismarck and Minot, North Dakota, or Aberdeen and Huron, South Dakota.

Grazing Plans 2021
Vogel WMA
Davison County

Location:	Unit	Dates	Acres	AUMS
Vogal NWR				
101-60-23	A	4/25 – 5/17	15	13.20

Stocking rate 2021

Graze unit A 15 cow/calf pairs for a max of 22 days starting any time after April 20, 2021 and ending no later than May 25, 2021

Requirements

The permittee will be required to maintain all fences. Materials needed to repair the permanent fence will be supplied by the Refuge. Temporary electric fencing may be used in places and mustbe removed immediately after grazing. The refuge will not supply temporary fencing. To meet the goals of this plan and our habitat improvement objectives, moving livestock on the above mentioned dates is **critical**. Deviations from these move dates without manager notification will have negative impacts on future grazing opportunities.

Special Note: Pay particular attention to **water conditions and fence conditions** and inspect the units prior to bidding. Fence is likely poor through wetland along highway. Electric fence will likely be needed to insure that cattle are kept off the road.

Provide a bid based on the entire grazing period. Please contact Liz Julian at 605-487-7603 with any questions.

U.S. Fish & Wildlife Service

Lake Andes Wetland Management District - Vogel Waterfowl Production Area 2021 Grazing
Davison County 101N - 60W - Section 23

Produced: February 25, 2021
Map Projection: NAD_1983_UTM_Zone_14N
Base Map: FSA NAIP Imagery 2020
File: Vogel_Grazing_Map_2021.mxd

0 0.05 0.1 0.2 Miles

DISCLAIMER:
The USFWS makes no claim as to the accuracy or completeness of the displayed information. Shaded areas depicting USFWS NWRS fee and easement lands are for illustrative purposes only and do not represent legal boundaries or in the case of easements, the acreage of wetland or grassland resources included in the easement contract. The quality of the data used to develop digital boundaries are variable, consequently, the digital representation of all boundary information is subject to change as higher quality data becomes available. All fee-title and easement shapefiles are attributed to allow for replacement as improvements are made. For more detailed information on the boundaries of fee-title land or easement areas, please contact one of the USFWS Realty Offices located in Bismarck and Minot, North Dakota, or Aberdeen and Huron, South Dakota.