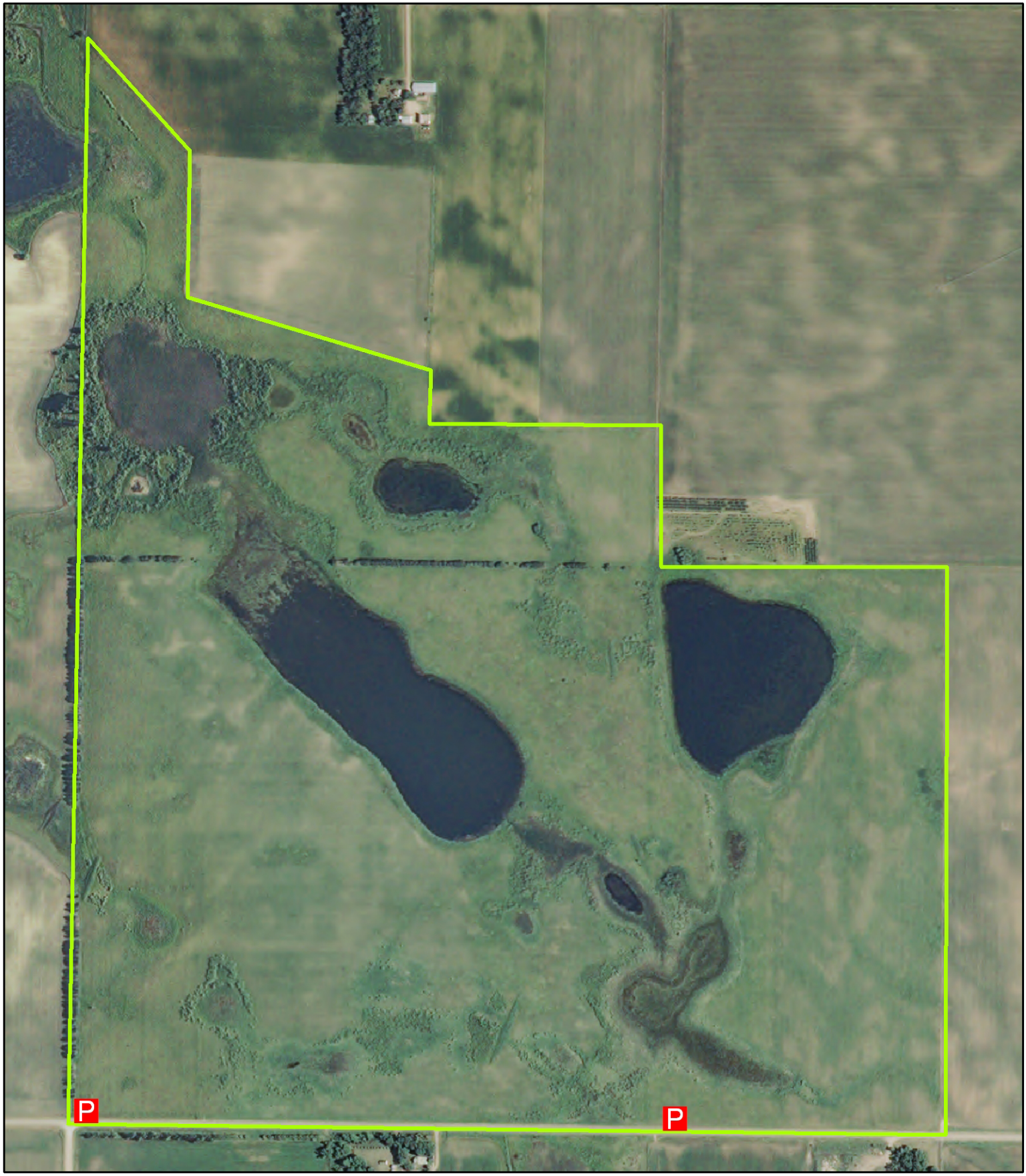

Casey Lake 305 acres

Meeker County

P Parking Area

WPA

0 0.1 0.2 0.3 0.4 0.5 Miles

N