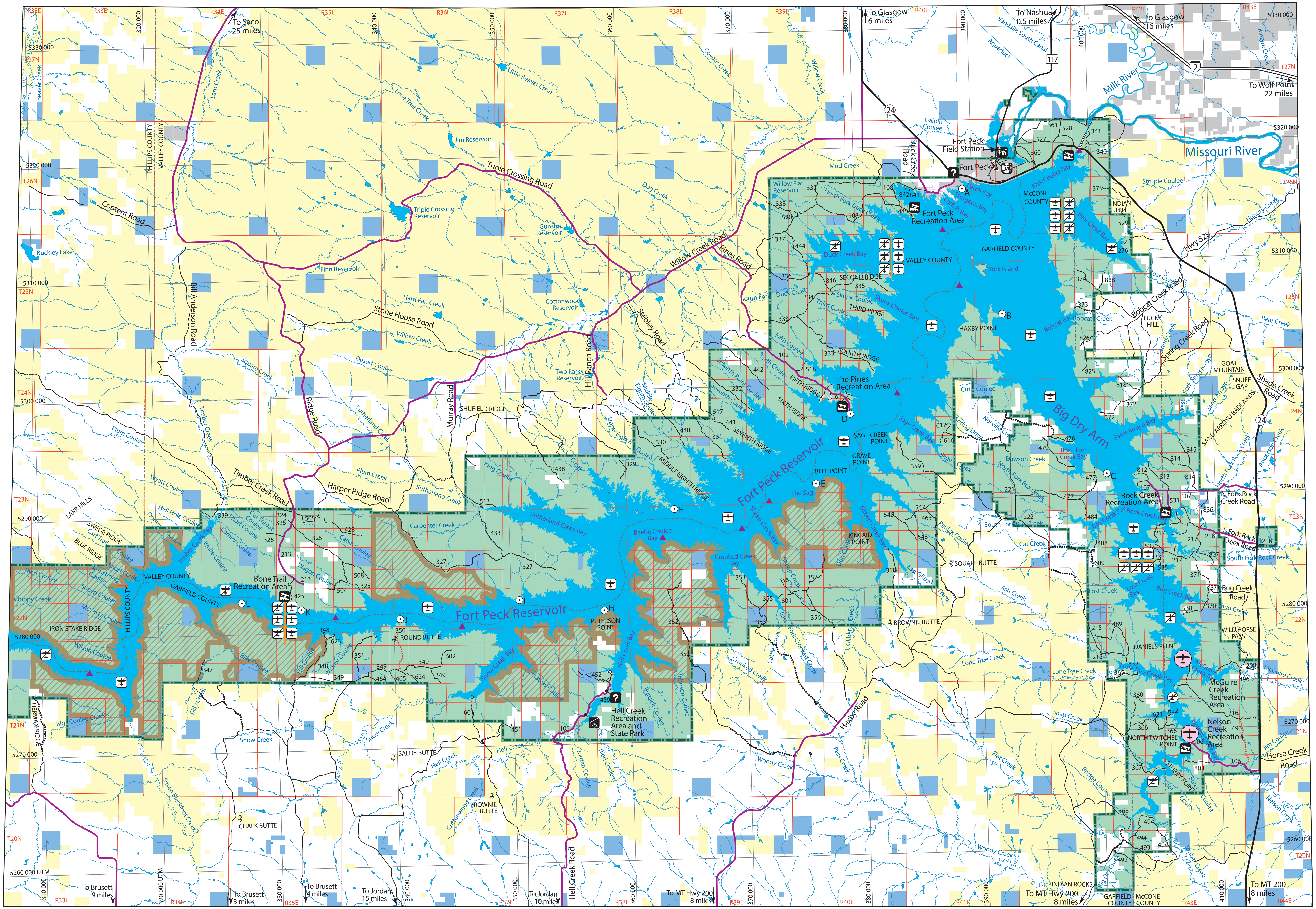

Refuge boundary

Highways
191 Federal highway
24 State highway

Roads
Local or Refuge road
All weather access road (not seasonal)
Seasonally closed road (closed Aug 28–March 1)
Private road access by landowner permission

General Land Ownership
FWS
BLM
State of Montana
Private
Other

Charles M. Russell
National Wildlife Refuge

Special Designation Areas
Proposed wilderness
Historic Lewis & Clark campsite
Navigational marker

Refuge field station
Information kiosk
Interpretive center
Accessible hunting blind
Boat ramp

Aircraft
No landing area
Landing area
Landing zone

N

0 2.5 5 10 15 20 Miles

0 2.5 5 10 15 20 Kilometers

1:200 000

Guide Map – East

Projection: Universal Transverse Mercator
Grid: 10,000 meter, Zone 13
Horizontal Datum: 1927 North American Datum