"Birds, Bugs and Beasts of Red River National Wildlife Refuge"

Monday, August 10
6:30 p.m.

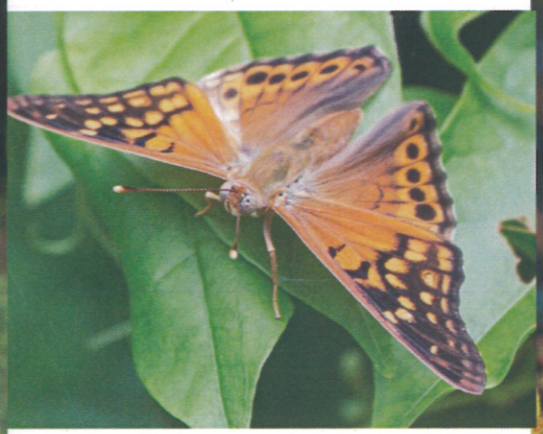

Photographer Ronnie Maum has been documenting wildlife on the Refuge for the past eight years.

FRIENDS OF RED RIVER NATIONAL WILDLIFE REFUGE