U.S. FISH & WILDLIFE SERVICE
Leopold Wetland Management District
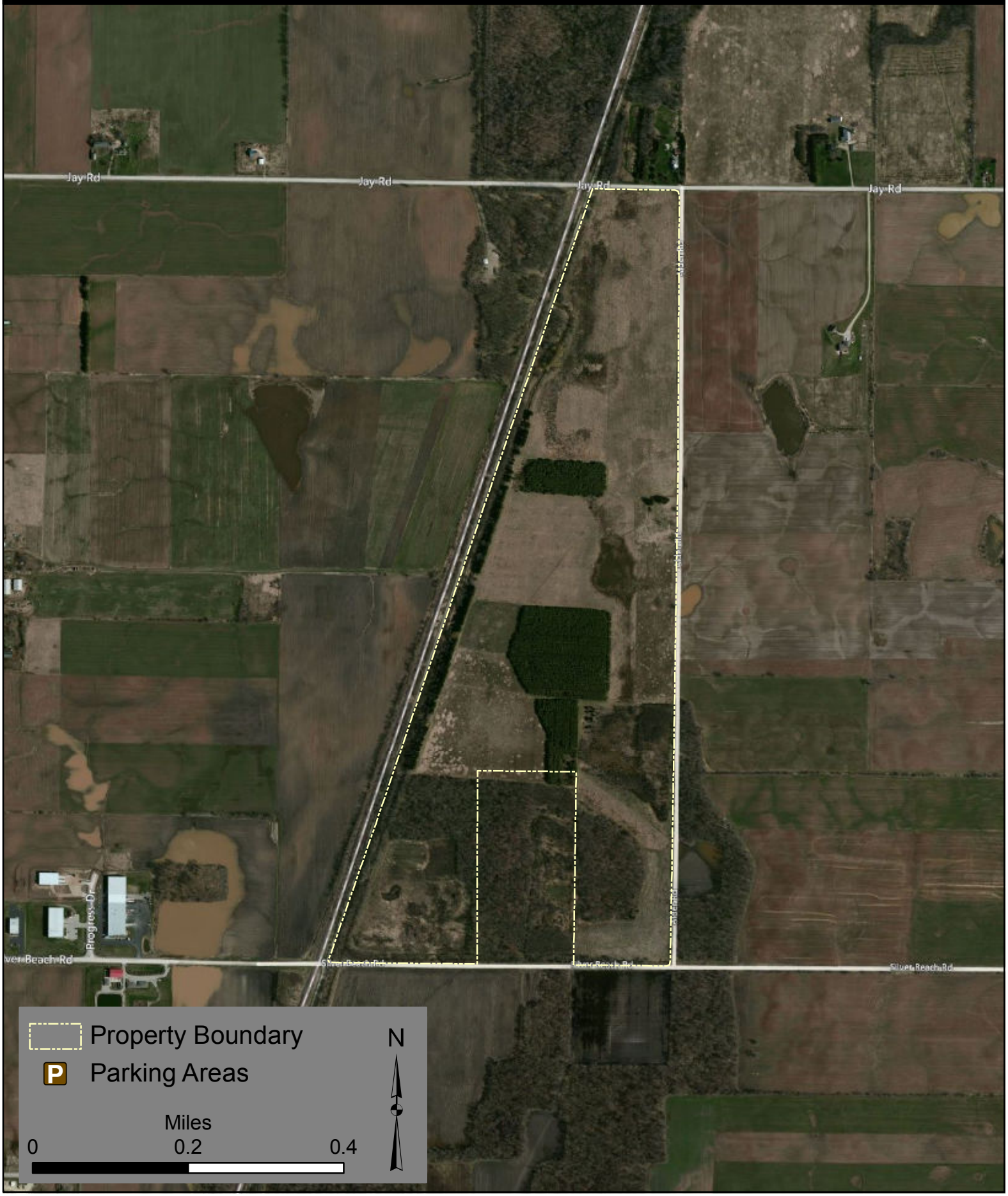
Ozaukee County
Belgium WPA
156.9 Acres