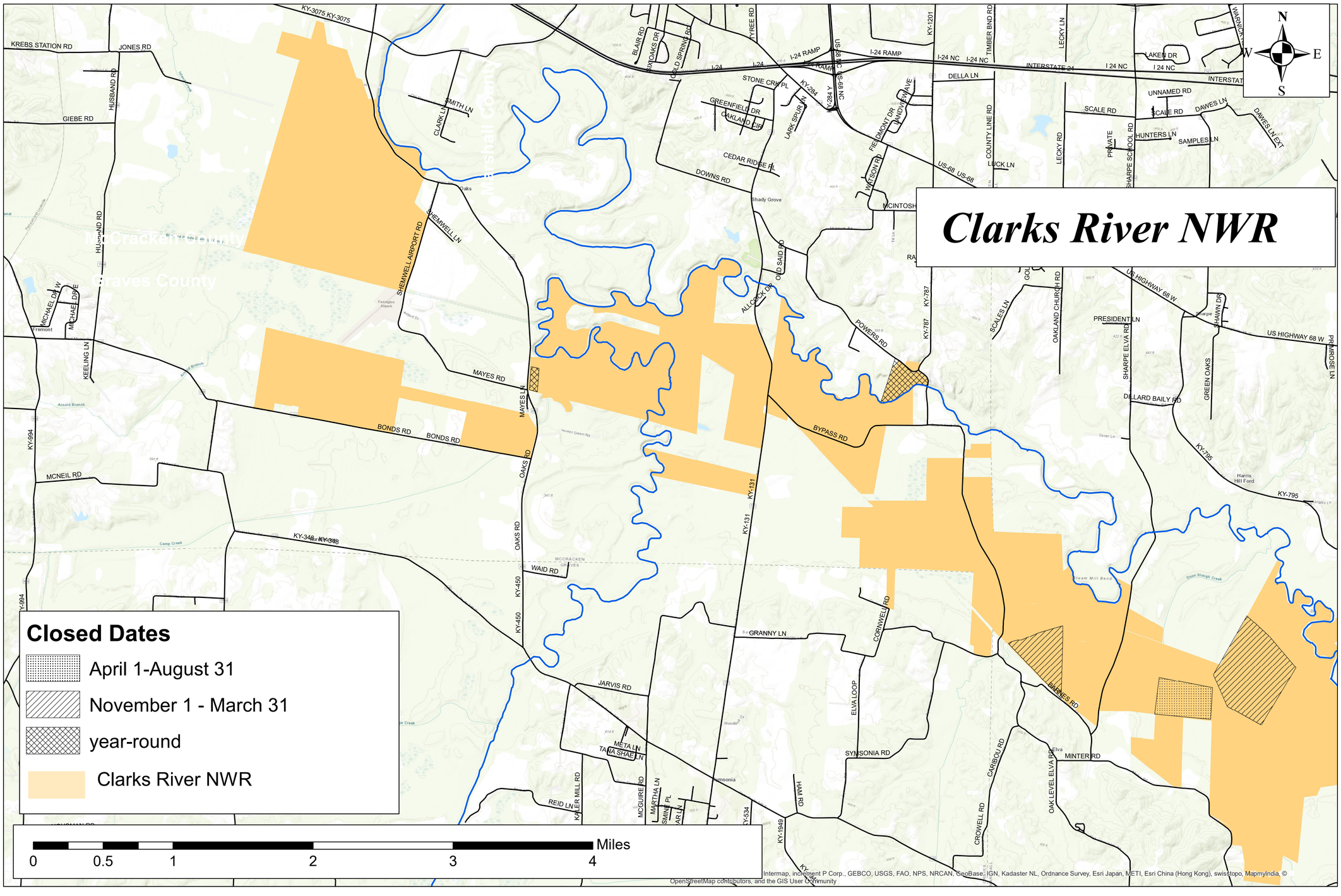
Clarks River NWR
Closed Dates
April 1-August 31
November 1 - March 31
year-round
Clarks River NWR
0
0.5
1
2
3
4
Miles
N
S
E
W
McCracken County
Graves County
Intermap, increment P Corp., GEBCO, USGS, FAO, NPS, NRCAN, GeoBase, IGN, Kadaster NL, Ordnance Survey, Esri Japan, METI, Esri China (Hong Kong), swisstopo, MapmyIndia, © OpenStreetMap contributors, and the GIS User Community