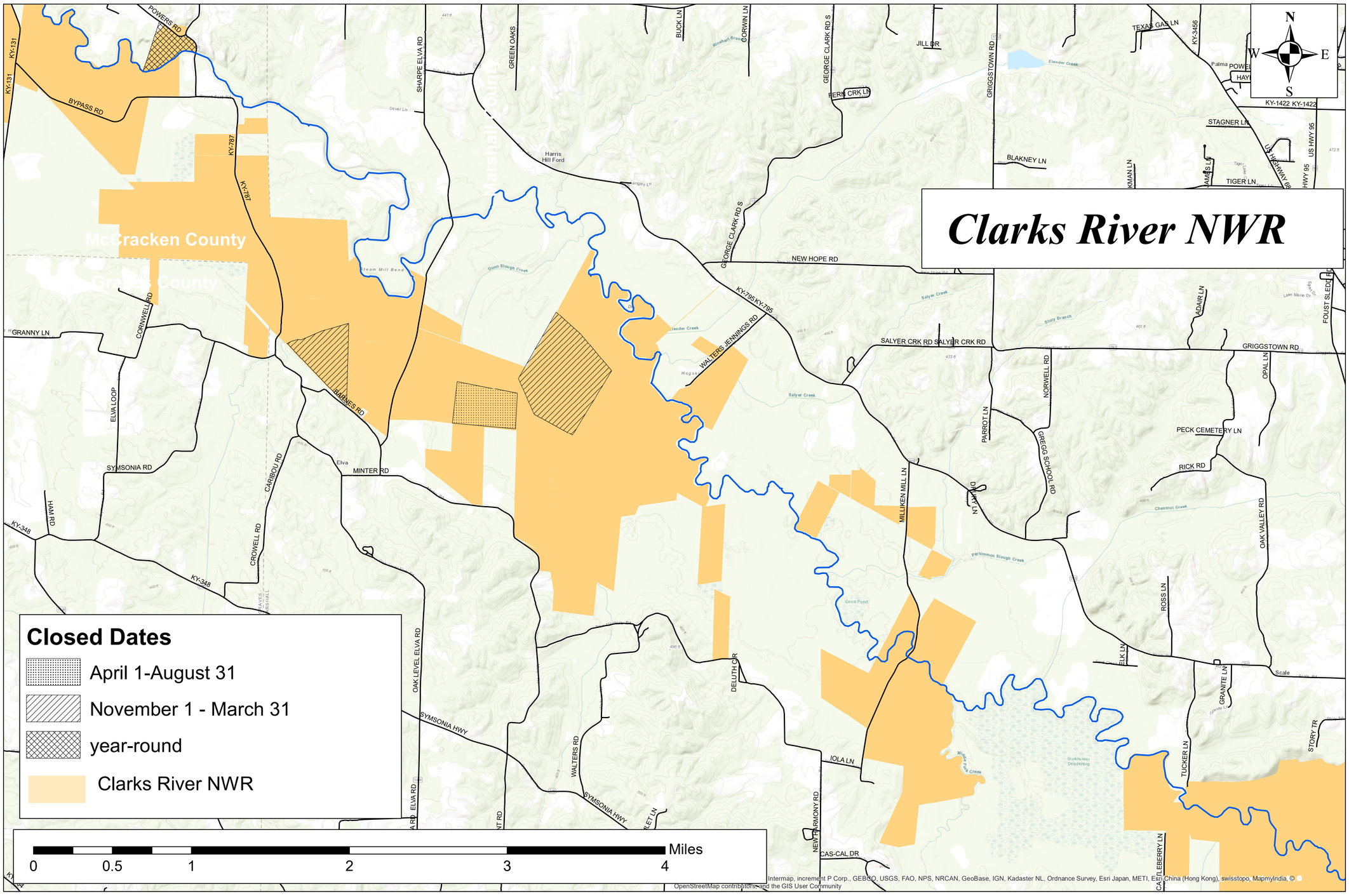
Clarks River NWR
N
W
E
S
McCracken County
Graves County
Marshall County
Closed Dates
April 1-August 31
November 1 - March 31
year-round
Clarks River NWR
0
0.5
1
2
3
4
Miles
POWERS RD
KY-131
BYPASS RD
KY-787
SHARPE ELVA RD
GREEN OAKS
BUCK LN
GORWIN LN
GEORGE CLARK RD S
JILL DR
GRIGGSTOWN RD
TEXAS GAS LN
KY-3456
KY-1422
STAGNER LN
US HWY 95
BLAKNEY LN
TIGER LN
NEW HOPE RD
KY-785
WALTERS JENNINGS RD
SALYER CRK RD
ADAIR LN
FOUST SLEDD RD
GRANNY LN
CORNWELL RD
ELVA LOOP
BARNES RD
SYMSONIA RD
MINTER RD
CARIBOU RD
CROWELL RD
HAM RD
KY-348
NORWELL RD
PARROT LN
GREGG SCHOOL RD
OPAL LN
PECK CEMETERY LN
RICK RD
MILLIKEN MILL LN
OAK VALLEY RD
ROSS LN
ELK LN
GRANITE LN
STORY TR
TUCKER LN
CASTLEBERRY LN
OAK LEVEL ELVA RD
DELUTH CIR
WALTERS RD
SYMSONIA HWY
IOLA LN
NEW HARMONY RD
CAS-CAL DR
Harris Hill Ford
Intermap, increment P Corp., GEBCO, USGS, FAO, NPS, NRCAN, GeoBase, IGN, Kadaster NL, Ordnance Survey, Esri Japan, METI, Esri China (Hong Kong), swisstopo, MapmyIndia, © OpenStreetMap contributors, and the GIS User Community