Apple Creek Division

U.S. Fish & Wildlife Service

Two Rivers National Wildlife Refuge

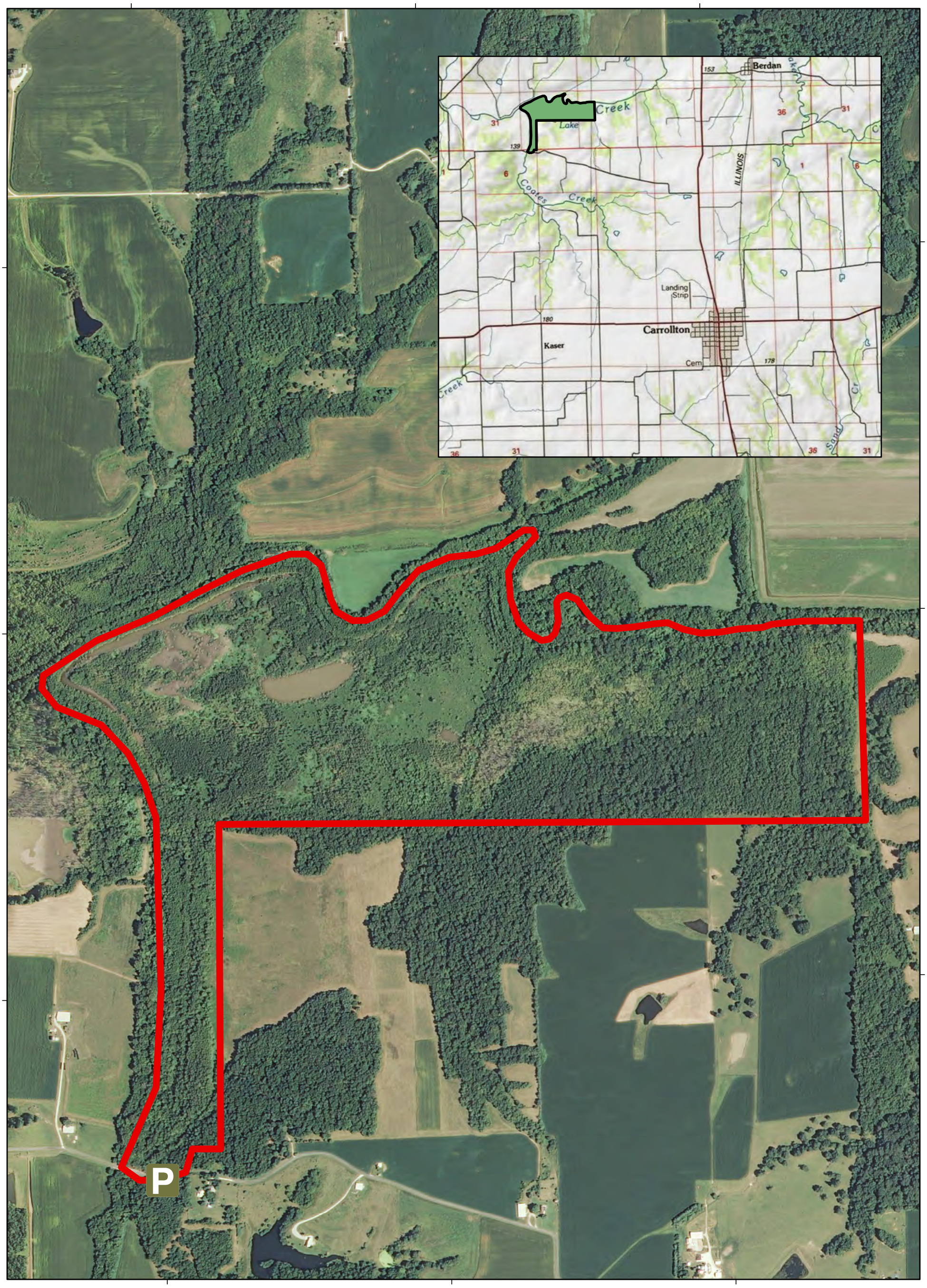

Notes:
Apple Creek
Total Area: 300 acres
Projection: UTM Zone 15N - 2011 Naip
Datum: NAD 1983
Map Created: October 15, 2012

Scale 1:24,000

0 600 1,200 1,800 Feet

0 180 360 540 Meters

Apple Creek Division

Greene County, Illinois

N