U.S. Fish and Wildlife Service

Boyer Chute

National Wildlife Refuge

NEBRASKA - Special Anterless Hunt

Muzzleloader Deer Access Permit and Regulations

Hunt Dates: December 12-20, 2015

No scout day

This permit must be signed below and carried at all times during this special hunt at Boyer Chute NWR.

I have read and understand the regulations for this special hunt at Boyer Chute National Wildlife Refuge.

_____ _____

Hunter's signature Date

For more information:
Boyer Chute National Wildlife Refuge
1434 316th Lane
Missouri Valley, IA 51555
712/388-4802
402/679-9020 (Emergency after hours)

REGULATIONS

That portion of the Boyer Chute Refuge indicated on the map on the back of this permit, is open to antlerless deer hunting subject to the following conditions:

1. To access the hunt area, hunters must possess:
   - Nebraska Season Choice-Wahoo Unit OR Statewide Muzzleloader permit
   - Nebraska Habitat Stamp
   - Boyer Chute NWR Muzzleloader Access Permit (this permit)

2. Only antlerless deer may be harvested. Hunters may fill as many valid state tags as they possess.

3. Hunters must follow all state and federal deer hunting regulations for the permit they hold, this includes; hours, hunting methods, tagging requirements and permit requirements.

4. **SEASON: December, 12-20, 2015**

Entry into the hunting area is only allowed during these dates.

5. Legal Weapons: All weapons and scopes allowed under the state requirements of a muzzleloader may be used.

6. Only legal hunters holding this permit may enter and hunt during this time. No companions, unless required, such as a youth hunter.

7. You may not field dress any game within 100 feet of the centerline of any refuge road.

8. Participation in organized deer drives is prohibited.

9. The use of two-way mobile radio transmitters to communicate the location of game or to coordinate the movement of other hunters is prohibited.

10. Hunters are allowed in the designated hunting area two (2) hours before legal sunrise until one hour after legal sunset.

11. STAND/BLIND POLICY: Only portable tree stands and blinds may be placed on the refuge from December 12-20, 2015. In complying with refuge specific regulations:
   - Hunters must remove all stands, blinds, and other property from the refuge by December 20, 2015.
   - Do not bolt or screw your stand to the tree.
   - You cannot use screw in steps or drive spikes/nails in the trees.
   - No cutting of live or dead trees or branches or any other vegetation.
   - Unattended stands and blinds must be plainly labeled on durable material with: (1) the full name and (2) full address of the owner.
   - Hunters in ground blinds must display a 12 inch by 12 inch patch of solid blaze orange material visible in all directions
   - Stands and blinds not in full compliance with these regulations are subject to removal.

12. If you wound a deer and it enters a closed area, contact a refuge officer for assistance. Entry into a closed area without authorization is prohibited.

13. Motorized vehicles and ATVs are not allowed on refuge lands. Parking areas are shown on the map.

14. Possession or use of alcohol is prohibited.

Boyer Chute NWR Deer Hunting Map

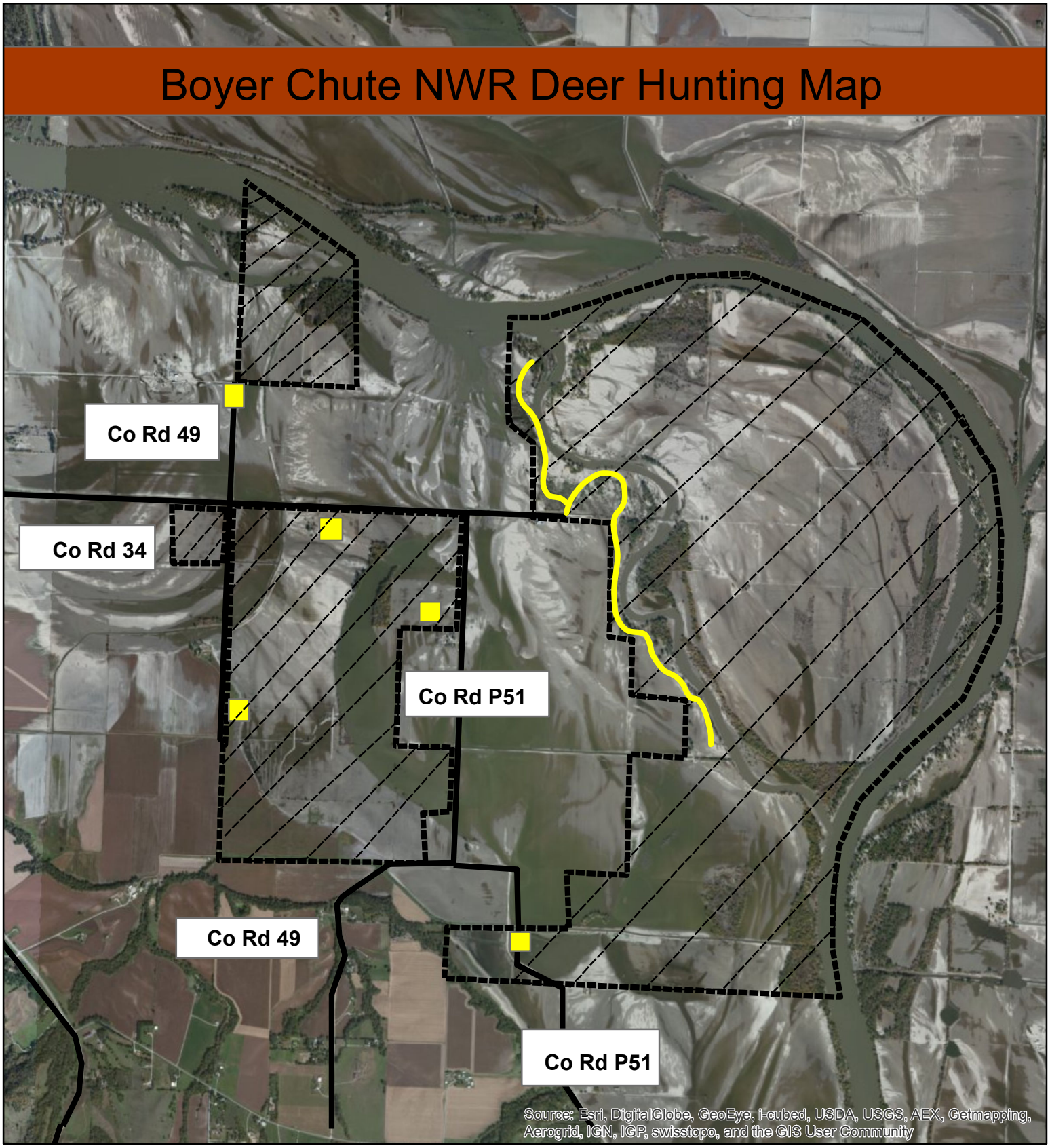

Legend

County Roads

Parking Areas

2015/2016 Refuge Hunt Zone

0.6 0.3 0 0.6 Miles

N W E S