United States Department of the Interior

KENAI NATIONAL WILDLIFE REFUGE
P.O. Box 2139
Soldotna, Alaska 99669-2139
(907) 262-7021

IN REPLY REFER TO:
14-019

November 24, 2014

NEWS RELEASE

FOR IMMEDIATE RELEASE

CONTACT: Kenai National Wildlife Refuge

TELEPHONE: (907) 262-7021 Email: kenai@fws.gov

SUBJECT: Christmas Tree Cutting on the Kenai National Wildlife Refuge

The Kenai National Wildlife Refuge announces that the Refuge will open for Christmas tree cutting from Thanksgiving Day, Thursday, November 27, 2014, through Christmas Day, Thursday, December 25, 2014. Trees are free for personal use with a limit of one per household. Trees may be taken anywhere on the Refuge with hand tools, except within 150 feet of a road, lake, stream, trail, campground, or picnic area. No tree cutting is permitted in the Refuge Headquarters/Visitor Center area and along Ski Hill Road. The public is requested to trim the stumps as close to the ground as possible for aesthetic reasons.

For additional information, please contact the Kenai National Wildlife Refuge office during regular business hours at (907) 262-7021.

The mission of the U.S. Fish and Wildlife Service is working with others to conserve, protect, and enhance fish, wildlife, plants, and their habitats for the continuing benefit of the American people. We are both a leader and trusted partner in fish and wildlife conservation, known for our scientific excellence, stewardship of lands and natural resources, dedicated professionals, and commitment to public service. For more information on our work and the people who make it happen, visit www.fws.gov. Connect with our Facebook page at www.facebook.com/usfws, follow our tweets at www.twitter.com/usfwshq, watch our YouTube Channel at http://www.youtube.com/usfws and download photos from our Flickr page at http://www.flickr.com/photos/usfwshq.

X X X

U.S. Fish & Wildlife Service

Kenai National Wildlife Refuge

Soldotna, Alaska
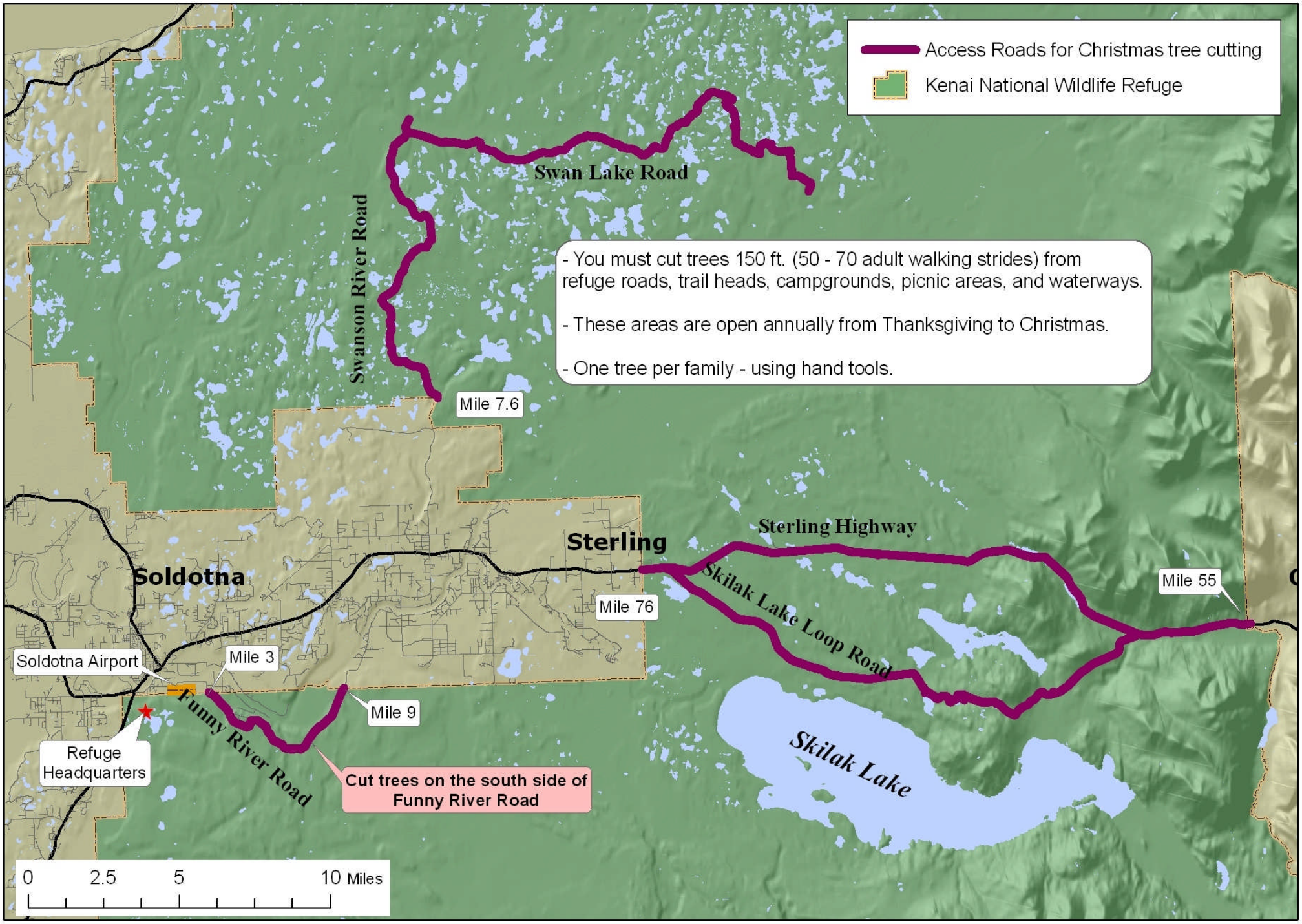
Christmas Tree Cutting - Access Roads