American Burying Beetle
ENDANGERED

- The American burying beetle (referred to as "ABB") is an **endangered** species that may occur within work areas for this project.
- The ABB is the largest carrion beetle in North America – Adults are 1.5 to 2 inches in length
- ABBs are found over much of the eastern part of Oklahoma.
- ABBs are habitat generalists and are found primarily in grasslands, shrublands, and forests.
- ABBs eat and use carrion (dead and decaying animals) during reproduction.

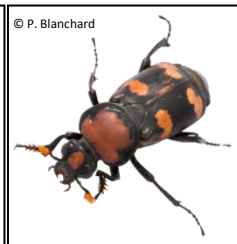
© P. Blanchard

American Burying Beetle
ENDANGERED

- The American burying beetle (referred to as "ABB") is an **endangered** species that may occur within work areas for this project.
- The ABB is the largest carrion beetle in North America – Adults are 1.5 to 2 inches in length
- ABBs are found over much of the eastern part of Oklahoma.
- ABBs are habitat generalists and are found primarily in grasslands, shrublands, and forests.
- ABBs eat and use carrion (dead and decaying animals) during reproduction.

© P. Blanchard

American Burying Beetle
ENDANGERED

- The American burying beetle (referred to as "ABB") is an **endangered** species that may occur within work areas for this project.
- The ABB is the largest carrion beetle in North America – Adults are 1.5 to 2 inches in length
- ABBs are found over much of the eastern part of Oklahoma.
- ABBs are habitat generalists and are found primarily in grasslands, shrublands, and forests.
- ABBs eat and use carrion (dead and decaying animals) during reproduction.

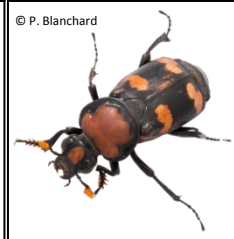
© P. Blanchard

American Burying Beetle
ENDANGERED

- The American burying beetle (referred to as "ABB") is an **endangered** species that may occur within work areas for this project.
- The ABB is the largest carrion beetle in North America – Adults are 1.5 to 2 inches in length
- ABBs are found over much of the eastern part of Oklahoma.
- ABBs are habitat generalists and are found primarily in grasslands, shrublands, and forests.
- ABBs eat and use carrion (dead and decaying animals) during reproduction.

© P. Blanchard

American Burying Beetle
ENDANGERED

- The American burying beetle (referred to as "ABB") is an **endangered** species that may occur within work areas for this project.
- The ABB is the largest carrion beetle in North America – Adults are 1.5 to 2 inches in length
- ABBs are found over much of the eastern part of Oklahoma.
- ABBs are habitat generalists and are found primarily in grasslands, shrublands, and forests.
- ABBs eat and use carrion (dead and decaying animals) during reproduction.

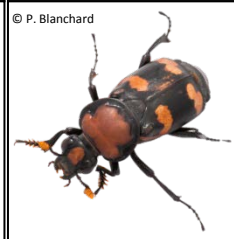
© P. Blanchard

American Burying Beetle
ENDANGERED

- The American burying beetle (referred to as "ABB") is an **endangered** species that may occur within work areas for this project.
- The ABB is the largest carrion beetle in North America – Adults are 1.5 to 2 inches in length
- ABBs are found over much of the eastern part of Oklahoma.
- ABBs are habitat generalists and are found primarily in grasslands, shrublands, and forests.
- ABBs eat and use carrion (dead and decaying animals) during reproduction.

© P. Blanchard

American Burying Beetle
ENDANGERED

- The American burying beetle (referred to as "ABB") is an **endangered** species that may occur within work areas for this project.
- The ABB is the largest carrion beetle in North America – Adults are 1.5 to 2 inches in length
- ABBs are found over much of the eastern part of Oklahoma.
- ABBs are habitat generalists and are found primarily in grasslands, shrublands, and forests.
- ABBs eat and use carrion (dead and decaying animals) during reproduction.

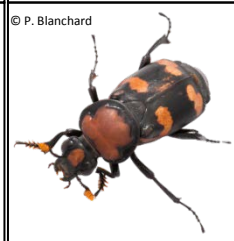
© P. Blanchard

American Burying Beetle
ENDANGERED

- The American burying beetle (referred to as "ABB") is an **endangered** species that may occur within work areas for this project.
- The ABB is the largest carrion beetle in North America – Adults are 1.5 to 2 inches in length
- ABBs are found over much of the eastern part of Oklahoma.
- ABBs are habitat generalists and are found primarily in grasslands, shrublands, and forests.
- ABBs eat and use carrion (dead and decaying animals) during reproduction.

© P. Blanchard

American Burying Beetle
ENDANGERED

- The American burying beetle (referred to as "ABB") is an **endangered** species that may occur within work areas for this project.
- The ABB is the largest carrion beetle in North America – Adults are 1.5 to 2 inches in length
- ABBs are found over much of the eastern part of Oklahoma.
- ABBs are habitat generalists and are found primarily in grasslands, shrublands, and forests.
- ABBs eat and use carrion (dead and decaying animals) during reproduction.

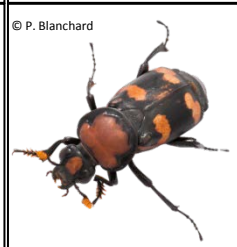
© P. Blanchard

American Burying Beetle
ENDANGERED

- The American burying beetle (referred to as "ABB") is an **endangered** species that may occur within work areas for this project.
- The ABB is the largest carrion beetle in North America – Adults are 1.5 to 2 inches in length
- ABBs are found over much of the eastern part of Oklahoma.
- ABBs are habitat generalists and are found primarily in grasslands, shrublands, and forests.
- ABBs eat and use carrion (dead and decaying animals) during reproduction.

Worker Responsibilities:

- All identified ABB areas should be marked with appropriate signs. Within these areas, the following conditions apply:
  - Keep all vehicles within work areas.
  - Remove food wastes daily.
  - Limit soil disturbance to the amount required.
  - Use appropriate erosion control.
  - Fuel all equipment and store all fuel and vehicle oil within work areas
  - Limit vegetation removal to the amount required.
  - Minimize the use of artificial lighting. Downshield lighting at night..
  - Bring no pets onto project areas.
  - Report any ABB sightings or violations of the above activities to the project supervisor.

Worker Responsibilities:

- All identified ABB areas should be marked with appropriate signs. Within these areas, the following conditions apply:
  - Keep all vehicles within work areas.
  - Remove food wastes daily.
  - Limit soil disturbance to the amount required.
  - Use appropriate erosion control.
  - Fuel all equipment and store all fuel and vehicle oil within work areas
  - Limit vegetation removal to the amount required.
  - Minimize the use of artificial lighting. Downshield lighting at night.
  - Bring no pets onto project areas.
  - Report any ABB sightings or violations of the above activities to the project supervisor.

Worker Responsibilities:

- All identified ABB areas should be marked with appropriate signs. Within these areas, the following conditions apply:
  - Keep all vehicles within work areas.
  - Remove food wastes daily.
  - Limit soil disturbance to the amount required.
  - Use appropriate erosion control.
  - Fuel all equipment and store all fuel and vehicle oil within work areas
  - Limit vegetation removal to the amount required.
  - Minimize the use of artificial lighting. Downshield lighting at night.
  - Bring no pets onto project areas.
  - Report any ABB sightings or violations of the above activities to the project supervisor.

Worker Responsibilities:

- All identified ABB areas should be marked with appropriate signs. Within these areas, the following conditions apply:
  - Keep all vehicles within work areas.
  - Remove food wastes daily.
  - Limit soil disturbance to the amount required.
  - Use appropriate erosion control.
  - Fuel all equipment and store all fuel and vehicle oil within work areas
  - Limit vegetation removal to the amount required.
  - Minimize the use of artificial lighting. Downshield lighting at night.
  - Bring no pets onto project areas.
  - Report any ABB sightings or violations of the above activities to the project supervisor.

Worker Responsibilities:

- All identified ABB areas should be marked with appropriate signs. Within these areas, the following conditions apply:
  - Keep all vehicles within work areas.
  - Remove food wastes daily.
  - Limit soil disturbance to the amount required.
  - Use appropriate erosion control.
  - Fuel all equipment and store all fuel and vehicle oil within work areas
  - Limit vegetation removal to the amount required..
  - Minimize the use of artificial lighting. Downshield lighting at night.
  - Bring no pets onto project areas.
  - Report any ABB sightings or violations of the above activities to the project supervisor.

Worker Responsibilities:

- All identified ABB areas should be marked with appropriate signs. Within these areas, the following conditions apply:
  - Keep all vehicles within work areas.
  - Remove food wastes daily.
  - Limit soil disturbance to the amount required.
  - Use appropriate erosion control.
  - Fuel all equipment and store all fuel and vehicle oil within work areas
  - Limit vegetation removal to the amount required.
  - Minimize the use of artificial lighting. Downshield lighting at night.
  - Bring no pets onto project areas.
  - Report any ABB sightings or violations of the above activities to the project supervisor.

Worker Responsibilities:

- All identified ABB areas should be marked with appropriate signs. Within these areas, the following conditions apply:
  - Keep all vehicles within work areas.
  - Remove food wastes daily.
  - Limit soil disturbance to the amount required.
  - Use appropriate erosion control.
  - Fuel all equipment and store all fuel and vehicle oil within work areas
  - Limit vegetation removal to the amount required.
  - Minimize the use of artificial lighting. Downshield lighting at night.
  - Bring no pets onto project areas.
  - Report any ABB sightings or violations of the above activities to the project supervisor.

Worker Responsibilities:

- All identified ABB areas should be marked with appropriate signs. Within these areas, the following conditions apply:
  - Keep all vehicles within work areas.
  - Remove food wastes daily.
  - Limit soil disturbance to the amount required.
  - Use appropriate erosion control.
  - Fuel all equipment and store all fuel and vehicle oil within work areas
  - Limit vegetation removal to the amount required.
  - Minimize the use of artificial lighting. Downshield lighting at night.
  - Bring no pets onto project areas.
  - Report any ABB sightings or violations of the above activities to the project supervisor.

Worker Responsibilities:

- All identified ABB areas should be marked with appropriate signs. Within these areas, the following conditions apply:
  - Keep all vehicles within work areas.
  - Remove food wastes daily.
  - Limit soil disturbance to the amount required.
  - Use appropriate erosion control.
  - Fuel all equipment and store all fuel and vehicle oil within work areas
  - Limit vegetation removal to the amount required.
  - Minimize the use of artificial lighting. Downshield lighting at night.
  - Bring no pets onto project areas.
  - Report any ABB sightings or violations of the above activities to the project supervisor.