Arizona Treefrog

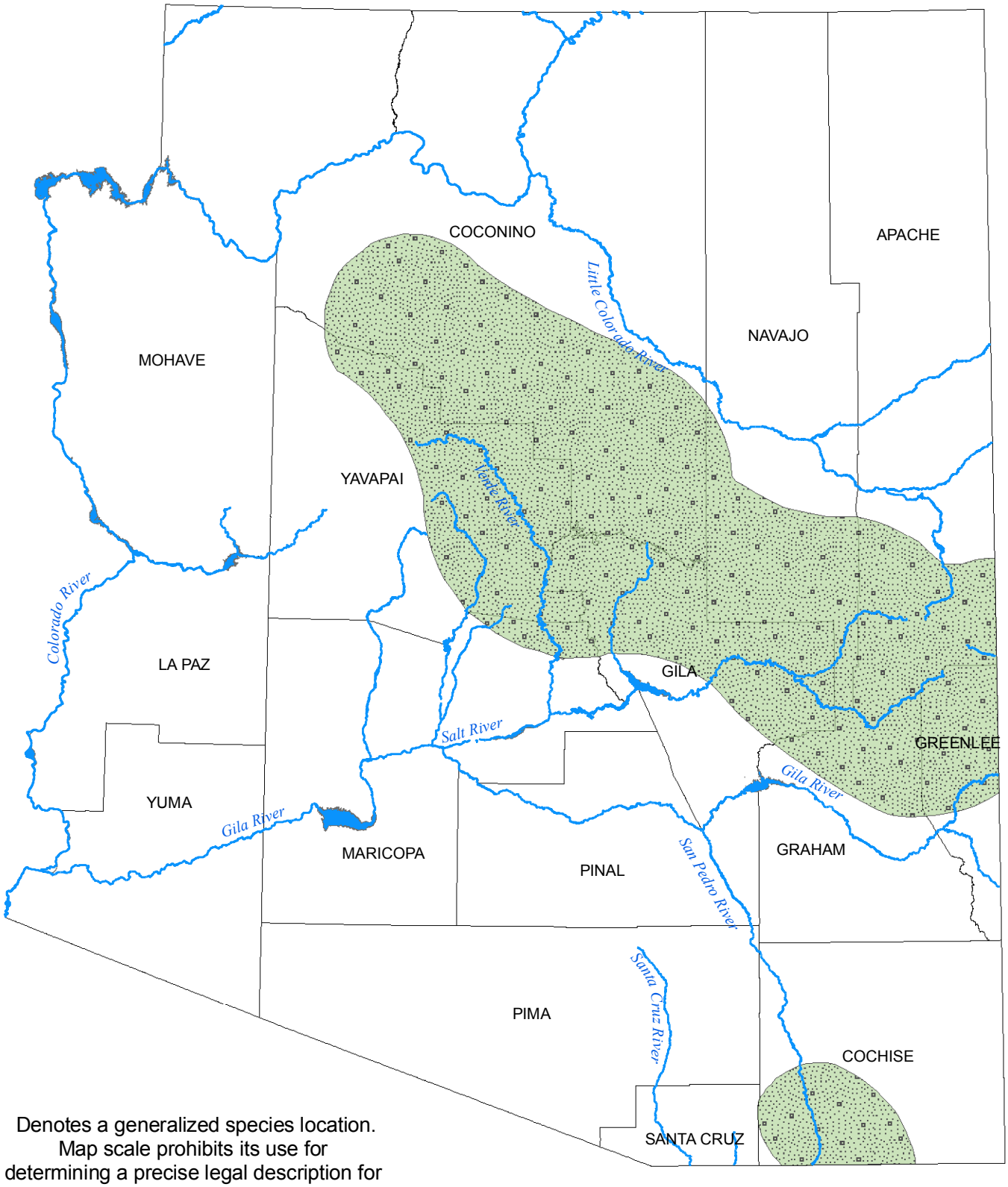

Denotes a generalized species location. Map scale prohibits its use for determining a precise legal description for species distribution.

Current Range

USFWS/AESO 2010