Exhibit 8: Texas Natural Diversity Database Map

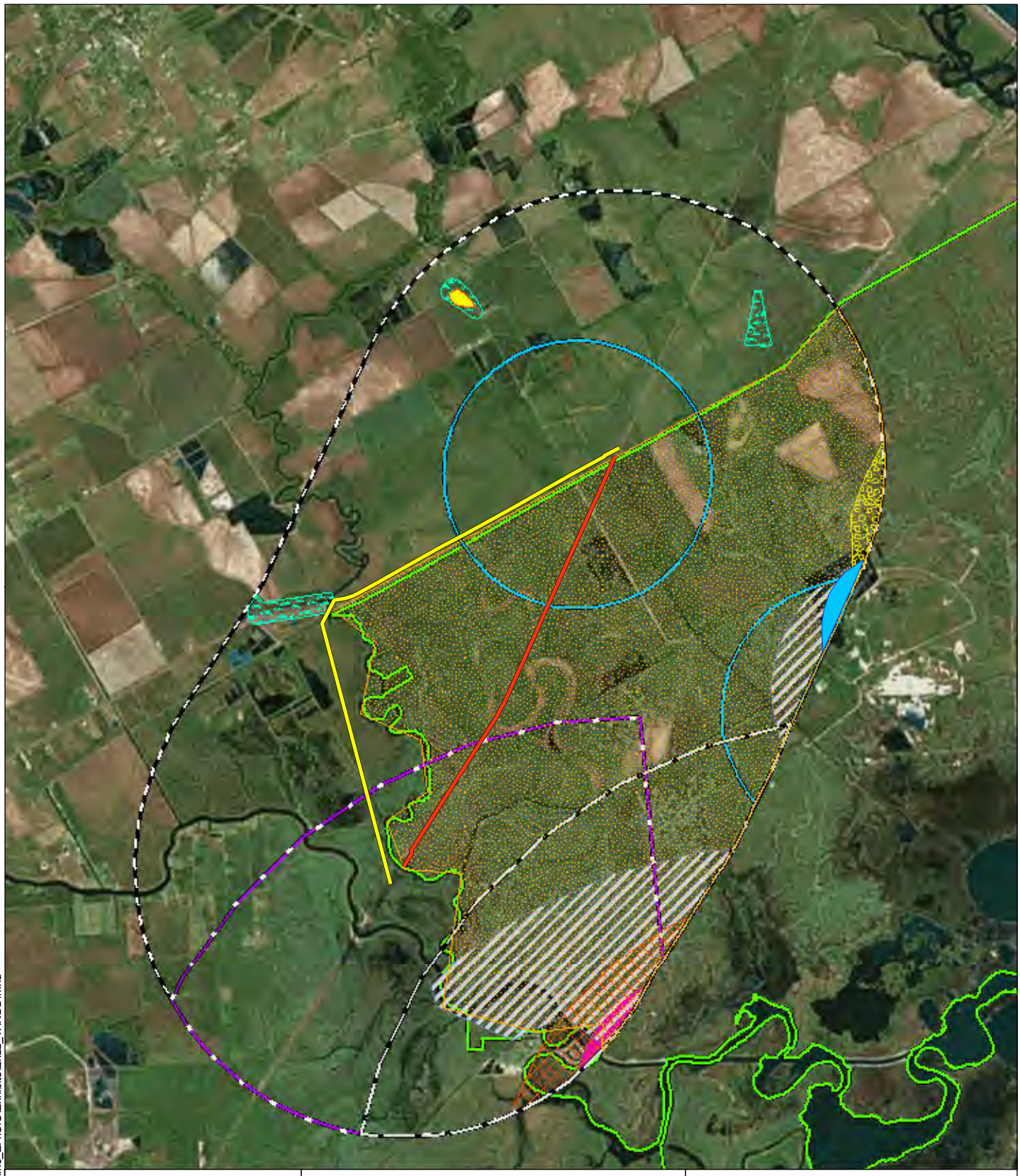

N

0 1 2

Miles

Aerial Image: ESRI Basemap
TXNDD: Brazoria County, Texas

Terrestrial Community
- Little Bluestem-brownseed Paspalum Series
- Marshhay Cordgrass Series

Vertebrate Animals
- Jaguarundi

Animal Assemblage
- Rookery

International Vegetation Classification
- Vertisol Coastal Prairie

Vasular Plants
- Awnless Bluestem
- Smooth Blue-star
- Texas Windmill-grass
- Tharp Dropseed
- Coastal Gay-feather
- Threeflower Broomweed

Project Data
- Alternative A
- Alternative B
- Study Area
- Brazoria National Wildlife Refuge

Praxair Dual Pipeline Project

Brown & Gay Engineers, Inc.
10777 Westheimer, Suite 400, Houston TX 77042
Tel: (281) 558-8700 Fax: (281) 558-9701
www.browngay.com

Environmental Assessment

Texas Natural Diversity Database
Brazoria County, Texas

Date:	Proj. No:	Exhibit:
April 2015	3200-00	8

X:\Wood Group Mustang\3200-00_Praxair_Pipeline_EA\GIS\Exhibits\Ex11_TXNDD.mxd