MY JOURNEY AS A MONARCH MONITORING TECHNICIAN

Elvic Tran

©2015 Google

T. Turner

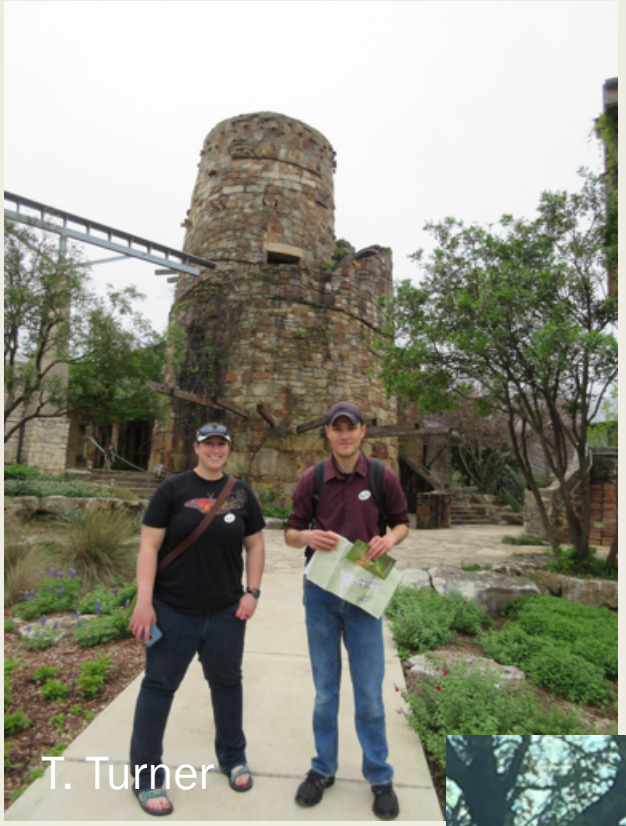
T. Turner

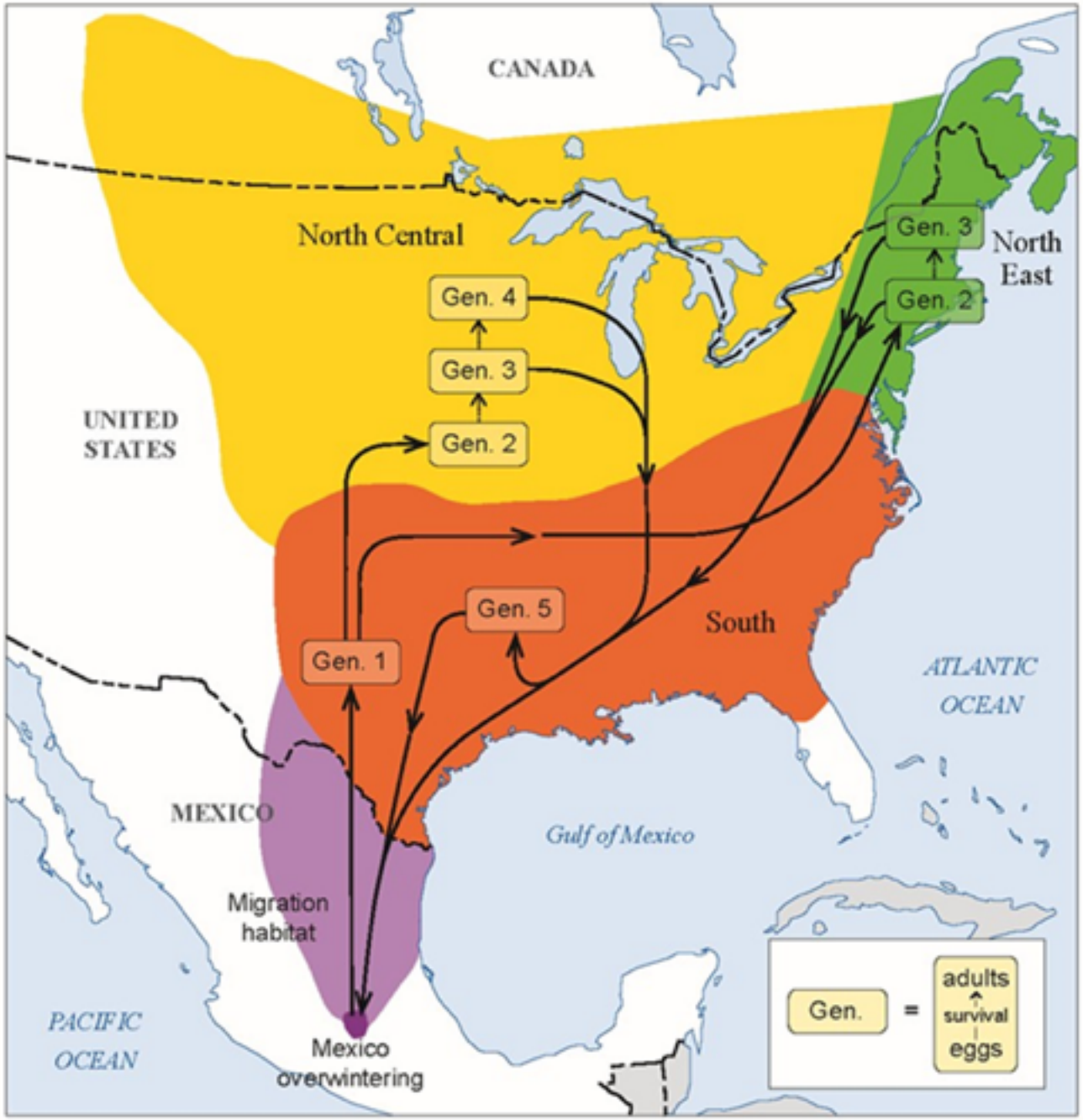
CANADA
North Central
North East
Gen. 3
Gen. 2
Gen. 4
Gen. 3
Gen. 2
UNITED STATES
Gen. 5
South
Gen. 1
ATLANTIC OCEAN
MEXICO
Gulf of Mexico
Migration habitat
PACIFIC OCEAN
Mexico overwintering
Gen.
=
adults
survival
eggs

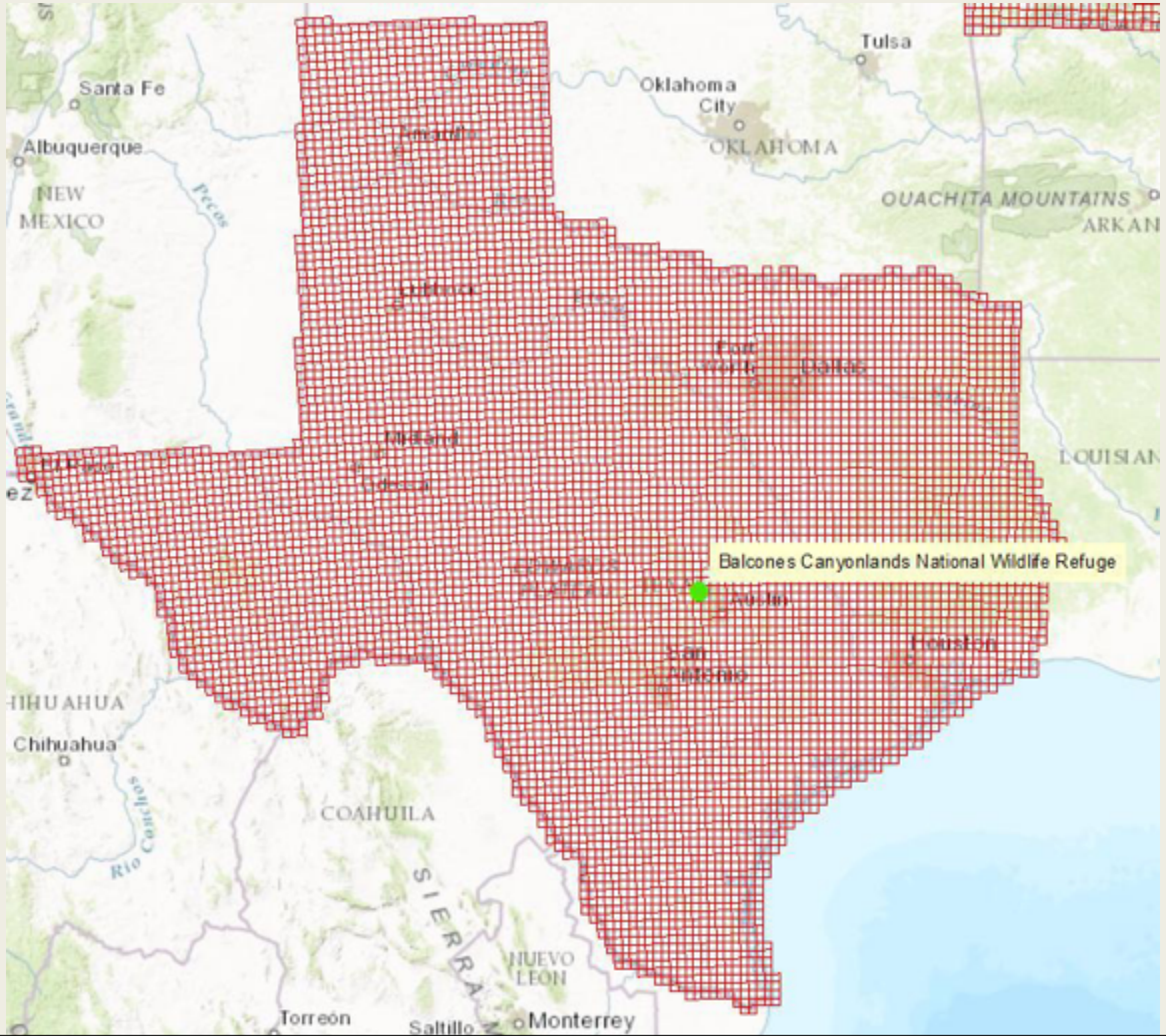
Balcones Canyonlands National Wildlife Refuge
Santa Fe
Albuquerque
NEW MEXICO
Pecos
Oklahoma City
OKLAHOMA
Tulsa
OUACHITA MOUNTAINS
ARKAN
Dallas
Midland
Houston
San Antonio
Chihuahua
COAHUILA
Rio Conchos
SIERRA
NUEVO LEON
Torreón
Saltillo
Monterrey

Area for higher likelihood for monitoring resources associated with first generation of monarchs?
Amarillo
Lubbock
Abilene
Fort Worth
Dallas
Plano
Waco
Austin
Beaumont
Houston
San Antonio
Laredo
Victoria
Bay City
Beeville
Gonzales
Lagrange
Temple
Killeen
Brady
San Angelo
Stephenville
Sweetwater
Lamesa
Wichita Falls
Longview
Tyler
Lufkin
Jasper
Huntsville
Nacogdoches
Crockett
Corsicana
Paris
Sulphur Spring
Borger
Wheeler
Childress
Plainview
TEXAS

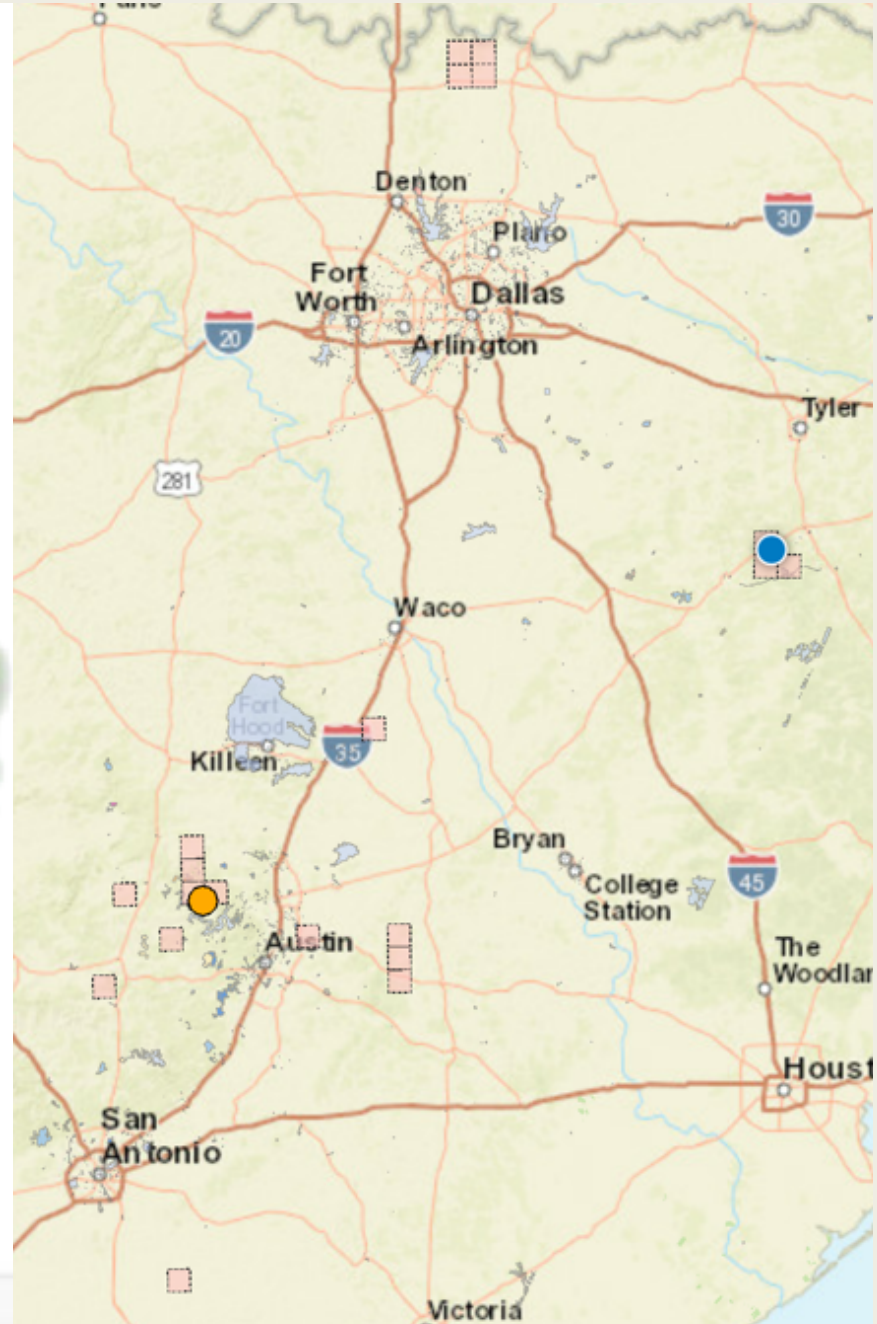
Denton
Plano
Fort Worth
Dallas
Arlington
Tyler
Waco
Fort Hood
Killeen
Bryan
College Station
Austin
The Woodlar
Houst
San Antonio
Victoria
20
30
281
35
45

ATTRIBUTES TO MONITOR

Milkweed abundance
Blooming nectar plants
Site description
Plant use by monarch adults

Abundance of monarch eggs
Abundance of monarch larvae
Abundance of monarch adults
Survival/Parasitism

Abundance of red-imported fire ants

RAMS

CONSERVATION BEGINS HERE
Neches River
NATIONAL WILDLIFE REFUGE
U.S. Fish and Wildlife Service
Department of the Interior

FLYING X RANCH

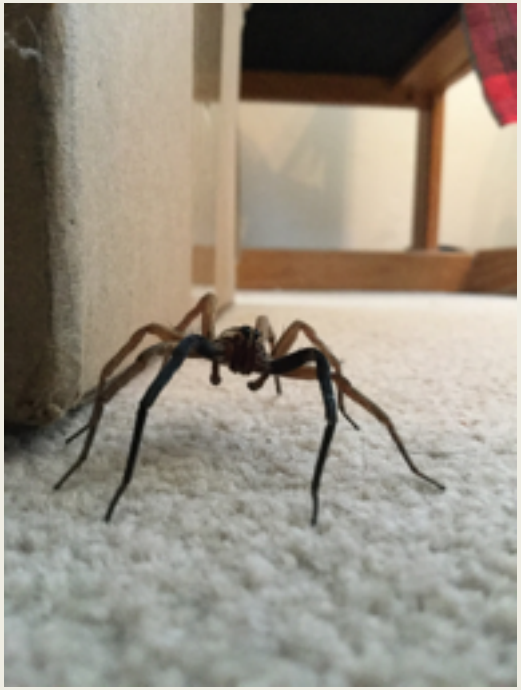

Balcones
Canyonlands

CONSERVATION
BEGINS HERE

CHRIS BEST

Kaffie's
Office