Cache River National Wildlife Refuge

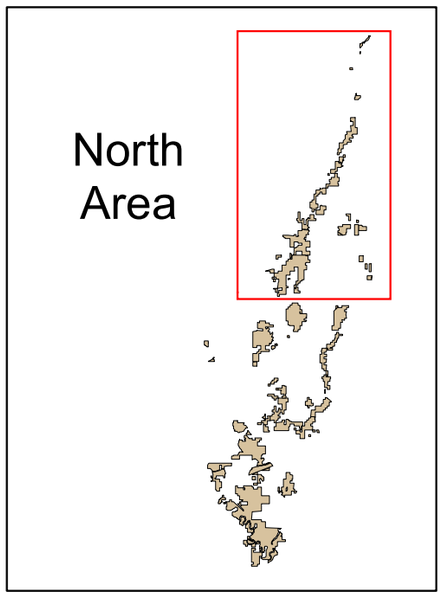

- Refuge Lands
- Waterfowl Sanctuary (Closed Nov. 15 - Feb. 28)
- Youth Waterfowl Hunt Area (Special Regulations in effect Nov. 15 - Feb. 28)
- Darby's Warrior Support Hunting Area (Special Regulations in effect Dec. 1 - Jan. 31)
- Farm Units
- Wildlife Observation Tower
- Improved Boat Ramp
- Primitive Boat Ramp

0 2.5 5 10 Miles

1 inch = 2.6 miles
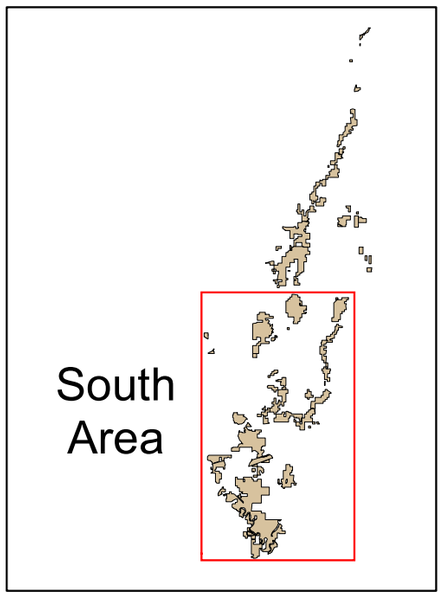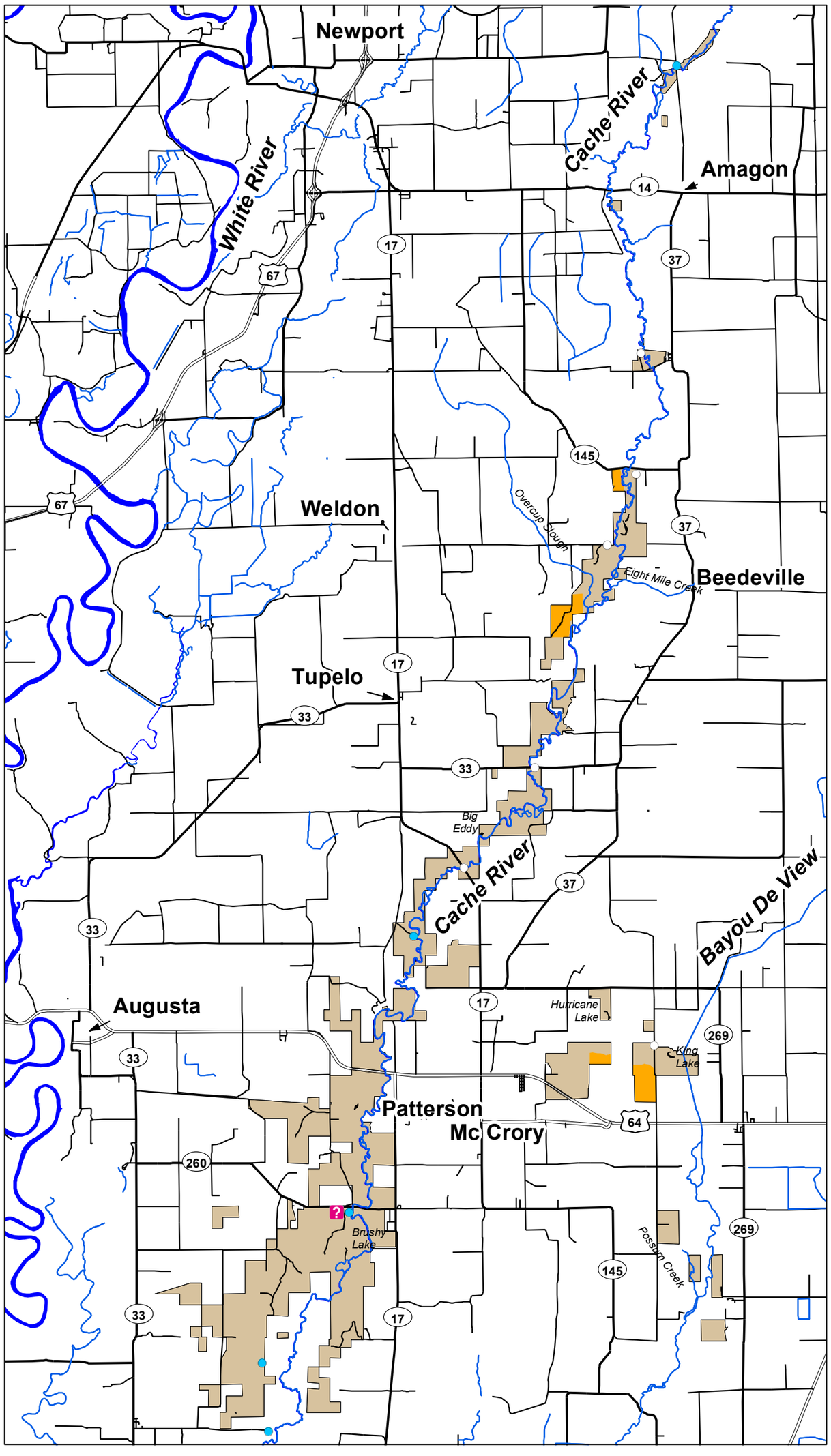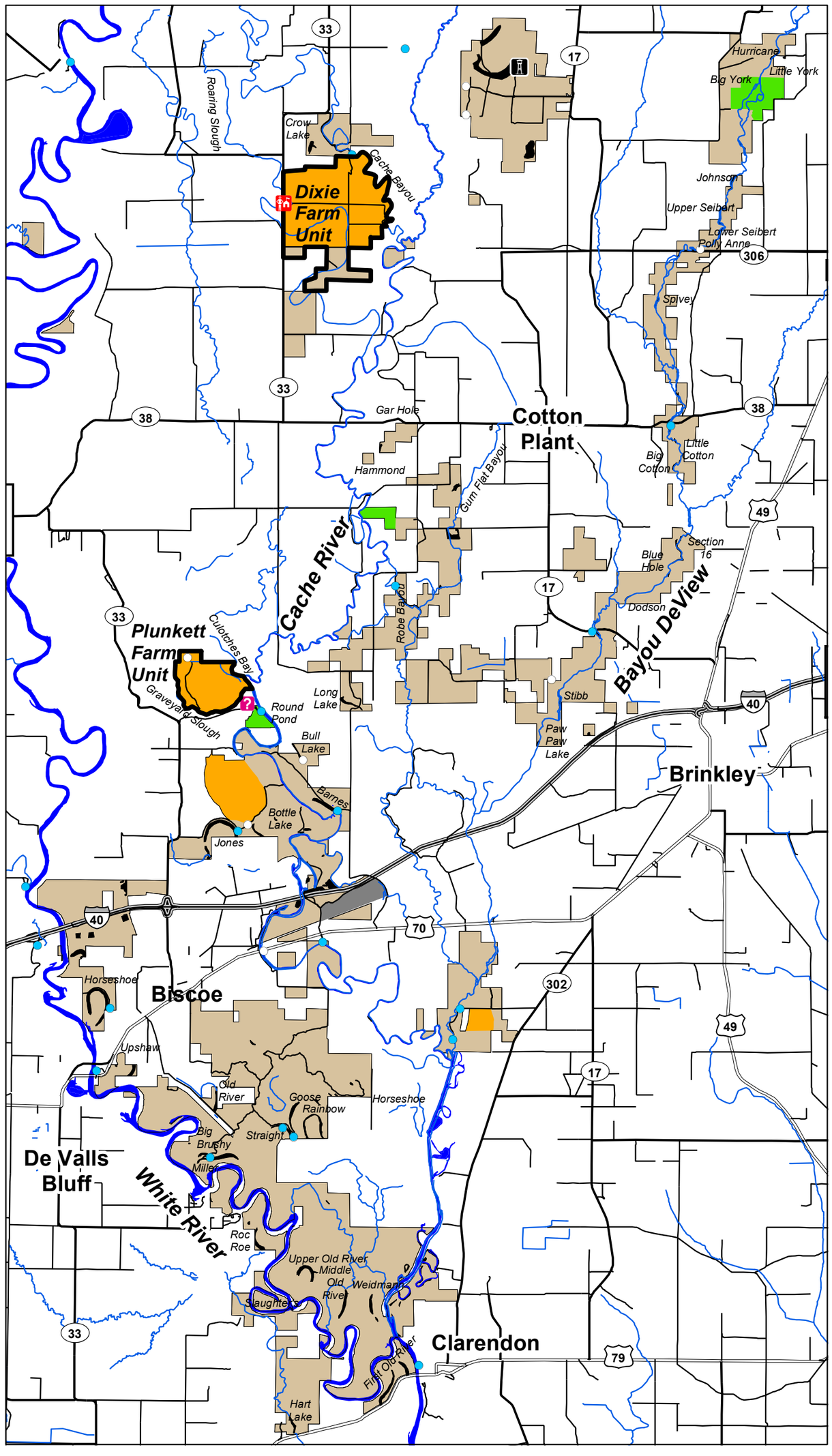
N W E S