US Fish & Wildlife Service
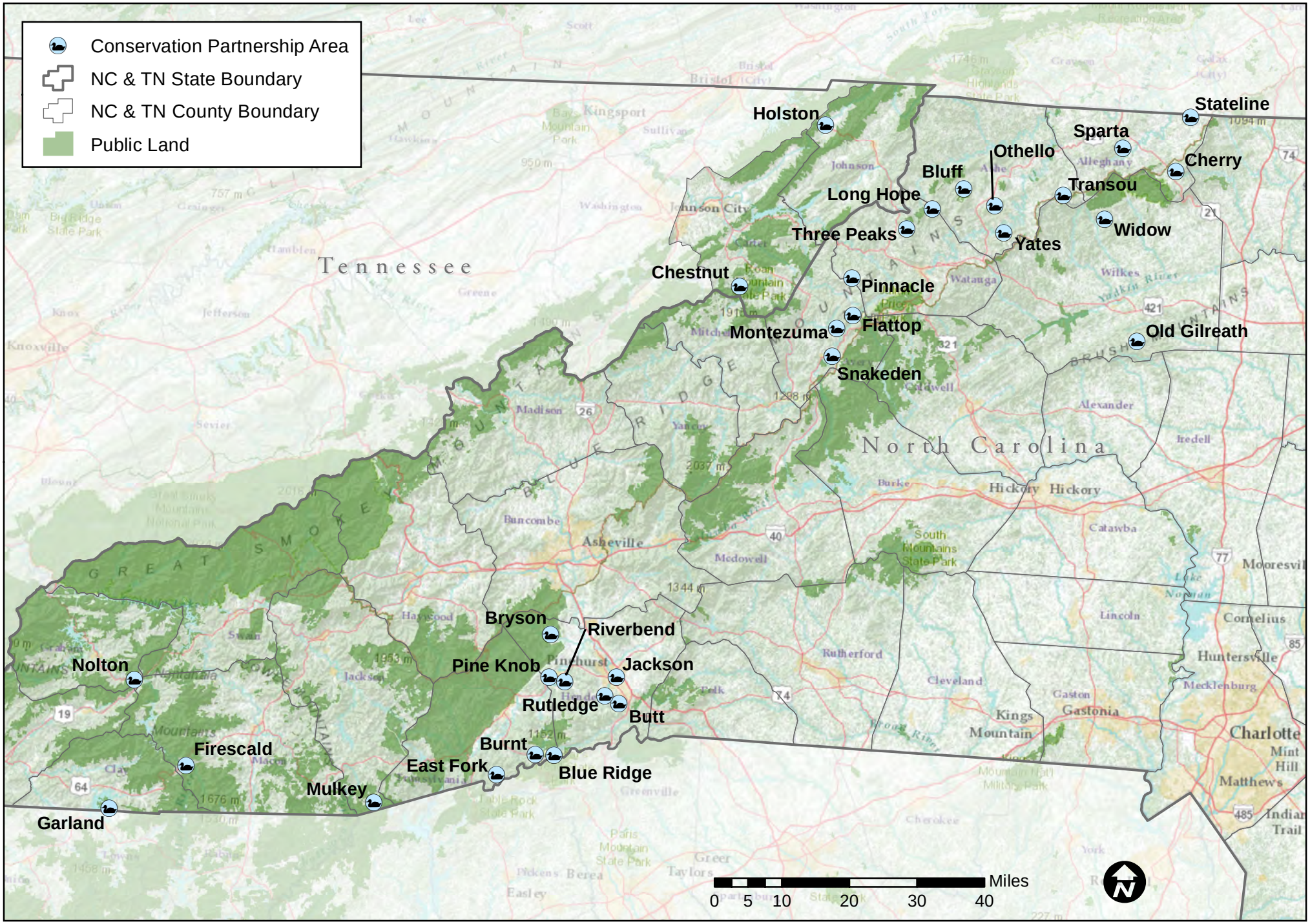
Proposed Mountain Bogs National Wildlife Refuge Conservation Partnership Areas