U.S. Fish & Wildlife Service

Grand Bay National Wildlife Refuge

Jackson County, Mississippi and Mobile County, Alabama

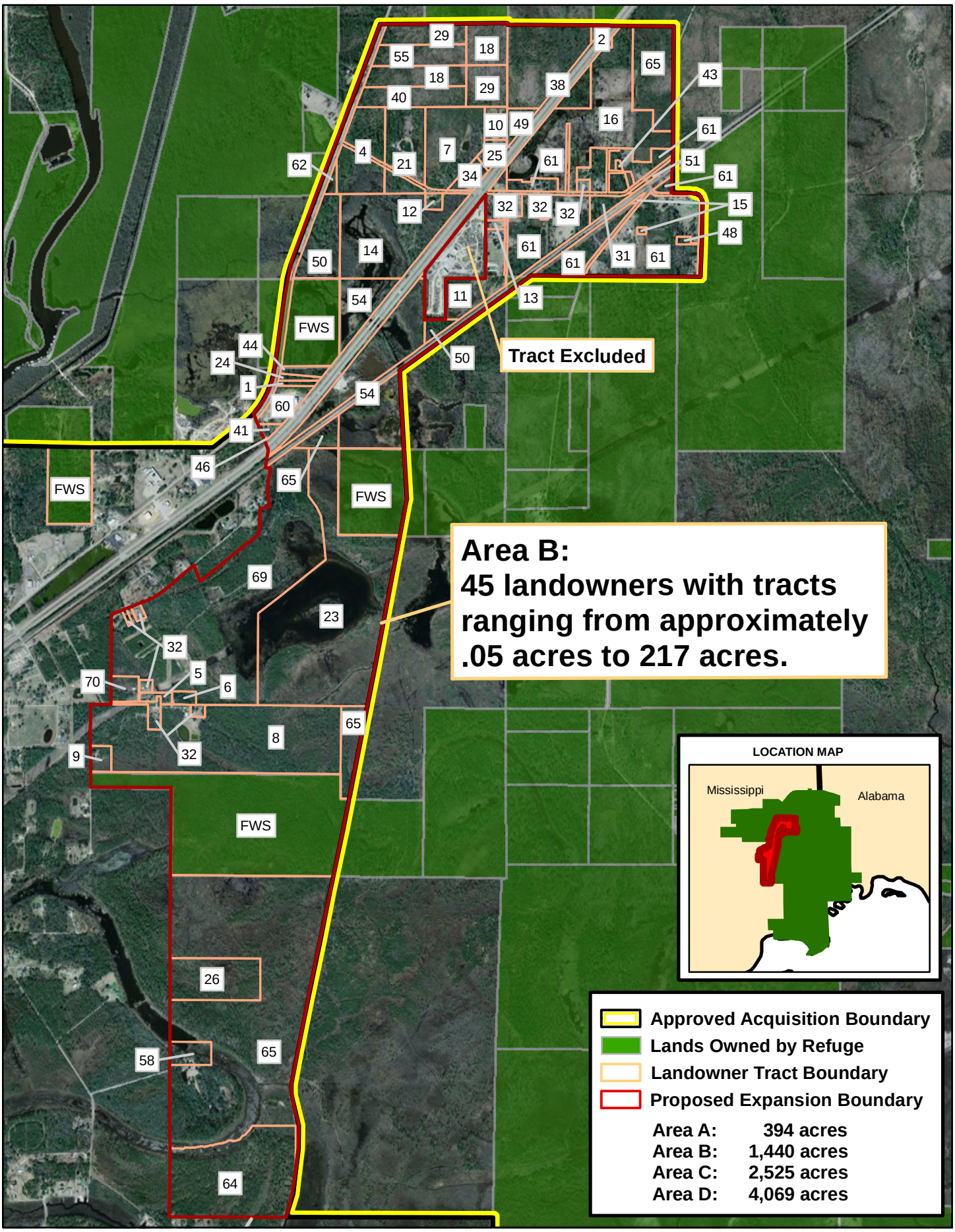

Produced in the Division of Refuges
Atlanta, GA
Land Status Current to: 5/5/2011
Base Map Source: ArcGIS Online 2011

0 1,000 2,000 4,000 6,000 Feet