Everglades Headwaters Conservation Partnership
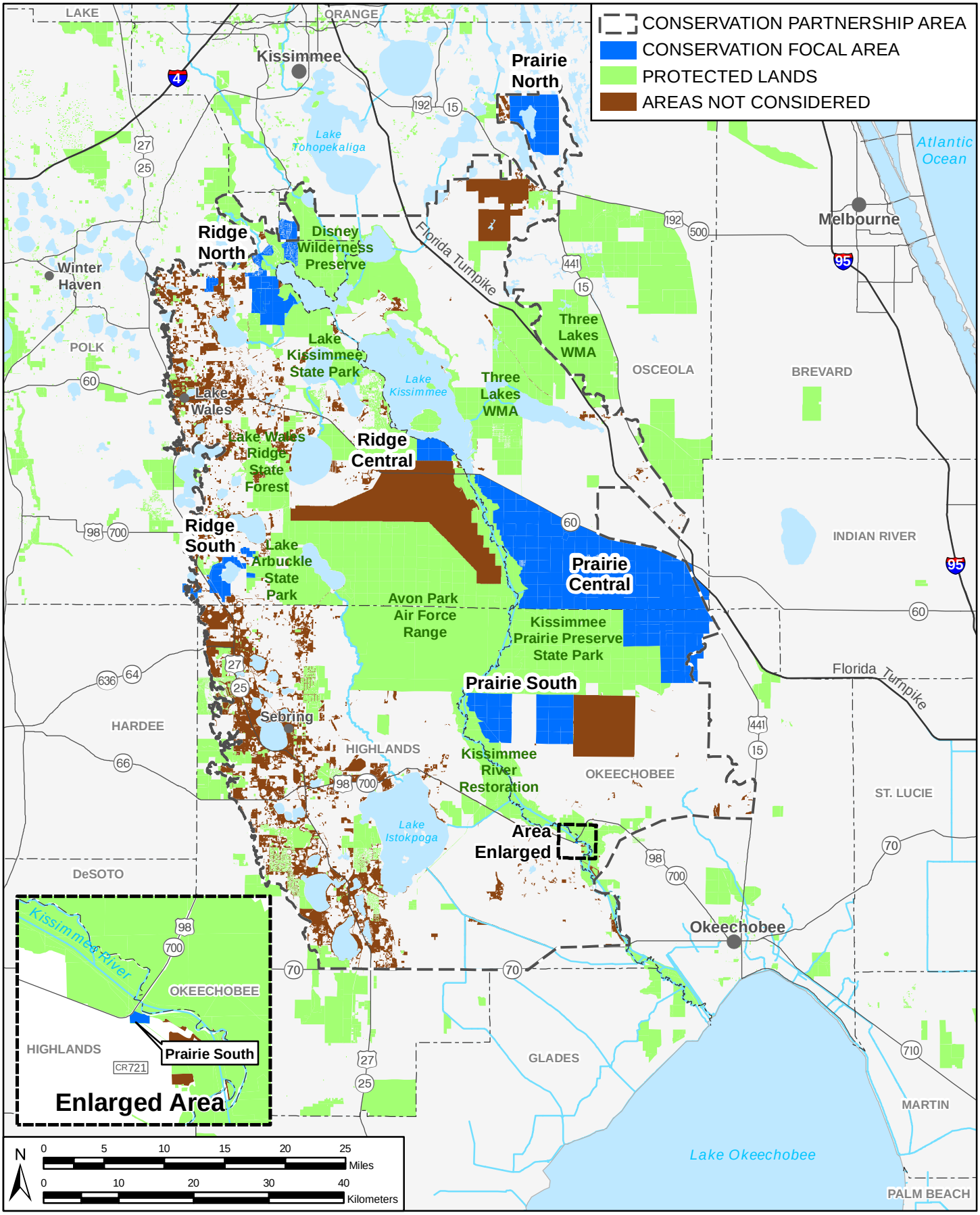
National Wildlife Refuge and Conservation Area