

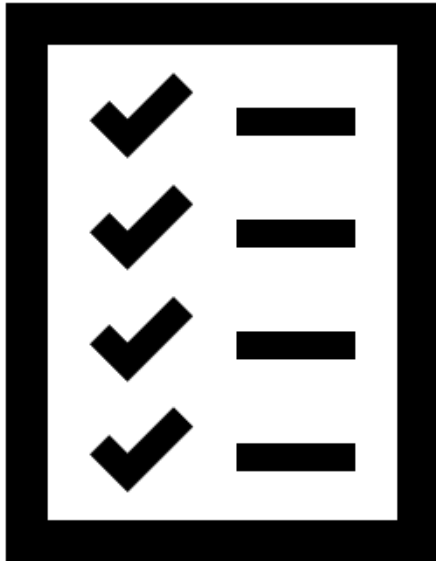

REPOSITORY LOCATOR

U.S. FISH AND WILDLIFE SERVICE
PACIFIC SOUTHWEST REGION

BASIC INFORMATION TO BE PROVIDED TO A REPOSITORY



At minimum, all specimens must be accompanied by the following information:

1. Species identification.
2. The date collected.
3. The location of collection including county, state, and physical description. GPS coordinates are strongly encouraged.
4. The name of the person who made the collection.
5. For plants, descriptive information such as growth, habitat, and color.
6. Permit number under which collection was authorized.

**LOCATION IN
WHICH
SPECIMEN WAS
FOUND**



California



Nevada



Oregon



Washington

LOCATION IN WHICH SPECIMEN WAS FOUND: CALIFORNIA

Amphibians

1. Humboldt State University – Vertebrate Museum
2. Natural History Museum of Los Angeles County
3. San Diego Natural History Museum
4. Santa Barbara Museum of Natural History – Vertebrate Zoology Department

Birds

1. California Academy of Sciences
2. Humboldt State University – Wildlife Department
3. Natural History Museum of Los Angeles County
4. Santa Barbara Museum of Natural History – Vertebrate Zoology Department
5. San Diego Natural History Museum
6. Western Foundation of Vertebrate Zoology

Fish

1. Natural History Museum of Los Angeles County
2. Santa Barbara Museum of Natural History – Vertebrate Zoology Department

Insects/Non-Insect Arthropods

1. Santa Barbara Museum of Natural History – Invertebrate Zoology Department
2. University of California, Riverside

Mammals

1. California Academy of Sciences
2. Humboldt State University – Wildlife Department
3. Humboldt State University – Vertebrate Museum
4. Natural History Museum of Los Angeles County
5. San Diego Natural History Museum
6. Santa Barbara Museum of Natural History – Vertebrate Zoology Department

Plants

1. California Botanic Garden (Formerly Rancho Santa Ana Botanic Garden)
2. Portland State University (Northern California Only)
3. Santa Barbara Botanic Garden
4. San Diego Natural History Museum Herbarium
5. University of California Berkeley – Botanical Garden

Reptiles

1. Humboldt State University – Vertebrate Museum
2. Natural History Museum of Los Angeles County
3. San Diego Museum of Natural History
4. Santa Barbara Museum of Natural History – Vertebrate Zoology Department

**LOCATION IN
WHICH
SPECIMEN WAS
FOUND:
NEVADA**

Amphibians

1. University of Nevada, Reno

Birds

1. University of Nevada, Reno

Fish

1. University of Nevada, Reno

Insects

1. University of Nevada, Reno

Mammals

1. University of Nevada, Reno

Plants

1. Portland State University
(Northern Nevada only)
2. University of Nevada, Reno

Reptiles

1. University of Nevada, Reno



**LOCATION IN
WHICH
SPECIMEN WAS
FOUND:
OREGON**

Plants

1. Portland State University
2. University of Nevada, Reno



**LOCATION IN
WHICH
SPECIMEN WAS
FOUND:
WASHINGTON**

Plants

1. Portland State University



CALIFORNIA ACADEMY OF SCIENCES

Address:

Ornithology and Mammalogy Department
California Academy of Sciences
55 Music Concourse Drive
San Francisco, CA, 94118

Primary Contact:

Moe Flannery
(415) 379-5371
mflannery@calacademy.org

■ Bird Specimens Accepted:

- Whole specimens including eggs and nests.
- Partial specimens including head, wings, skeleton, eggs, and nest.

■ Mammal Specimens Accepted:

- Whole and partial specimens including skull and skeletons.

■ Specific to this repository:

Preservation method for any specimen is to be individually wrapped in plastic bags with a copy of the data, frozen and shipped on ice via FEDEX overnight.



BACK

CALIFORNIA BOTANIC GARDEN

(FORMERLY RANCHO SANTA
ANA BOTANIC GARDEN)

Address:
1500 North College Avenue,
Claremont CA 91711

No Primary Contact:
Please refer to contacts below.

- Plant Specimens Accepted:
 - Herbarium/Preserved specimens.
 - Seeds.
 - Living plants.
- Specific to this repository:
Additional forms may be required. See the website below for more information.

■ Contacts:

**For Herbarium
Specimens:**

Mare Nazaire
Administrative Curator
(909) 625-8767 x268
mnazaire@calbg.org

**For Seed
Specimens:**

Cheryl Birker
Seed Conservation
Program Manager
(909) 625-8767 x259
cbirker@calbg.org

**For Living Plant
Specimens:**

Bryce Kunzel
Nursery Manager
(909) 625-8767 x 273
bkunzel@calbg.org

← **BACK**

HUMBOLDT STATE UNIVERSITY – VERTEBRATE MUSEUM

Address:

Allison Bronson
Vertebrate Museum
Department of Biological Sciences
Humboldt State University
Arcata, CA, 95521

Primary Contact:

Allison Bronson
(818) 521-3674
(707) 826-3434

- Amphibian, Reptile, and Mammal Specimens Accepted:
 - Whole specimens.
 - Partial specimens.
 - Relevant biological samples.
- Specific to this repository:

Notification of delivery date required for frozen specimens.
- Other relevant contacts:

Dawn Goley
Marine Mammals
(707) 826-4168

John Reiss
Herps
(707) 826-4156

Sharyn Marks
Herps
(707) 826-5560



BACK

HUMBOLDT STATE UNIVERSITY – WILDLIFE DEPARTMENT

Address:

Wildlife Department
Humboldt State University
1 Harpst St.
Arcata, CA, 95521

Primary Contact:

Tamar Danufsky
Curator
(707) 826-4034

- Bird and Mammal Specimens Accepted:
 - Whole specimens only.
- Specific to this repository:
 - Frozen carcasses only.



BACK

NATURAL HISTORY MUSEUM OF LOS ANGELES COUNTY

Address:

Natural History Museum of Los Angeles County
900 Exposition Blvd.
Los Angeles, CA, 90007

No Primary Contact:
Please refer to
contacts on next page.

- Bird Specimens Accepted:
 - Whole specimens only.
- Fish and Mammal Specimens Accepted:
 - Whole specimens.
 - Partial specimens.
 - Tissue samples.
- Reptile and Amphibian Specimens Accepted:
 - Whole specimens,
 - Tissue samples.
 - Turtle shells but no other partial specimens.



BACK

NATURAL HISTORY MUSEUM OF LOS ANGELES COUNTY CONTACTS

Contact for Bird Specimens:

- Kimball L Garrett
Ornithology Collections
Manager
kgarrett@nhm.org
(213) 763-3368
- Dr. Allison J. Schultz
Curator of Ornithology
ashultz@nhm.org
(213) 763-3378

Contact for Mammal Specimens:

- Dr. Kayce Bell
Curator of Terrestrial
Mammals
kbell@nhm.org
(213) 763-3400
- Shannen Robson
Mammalogy Collections
Manager
srobson@nhm.org
(213) 763-3400

Contact for Reptile and Amphibian Specimens:

- Dr. Gregory Pauly
Curator of Herpetology
gpaul@nhm.org
(213) 763-3212
- Neftali Camacho
Herpetology Collections
Manager
ncamacho@nhm.org
(213) 763-3371

Contact for Fish Specimens:

- Dr. William Ludt
Curator of Ichthyology
wludt@nhm.org
(213) 763-3373
- Todd Clardy
Ichthyology Collections
Manager
tclardy@nhm.org
(213) 763-3373

OREGON STATE UNIVERSITY HERBARIUM

Address:

Oregon State University Herbarium
Dept. of Botany and Plant Pathology
2082 Cordley Hall
Corvallis, OR, 97331-2902

Primary Contact:

Aaron Liston
Director
(541) 737-5301

- Plant and Fungal Specimens Accepted
- Specific to this repository:

Electronic file with the basic information may be submitted.



BACK

PORTLAND STATE UNIVERSITY

USPS Address:

Rae Selling Berry Seed Bank
ESM – Portland State University
PO Box 751
Portland, OR, 97207

Primary Contact:

Kris Freitag
(503) 725-2468
kfreitag@pdx.edu

Rae Selling Berry Seed Bank
ESM – Portland State University
1719 SW 10th Ave., Rm. 218
Portland, OR, 97201

- Plant Specimens Accepted:
 - Seeds/spores of all native vascular plant species.
 - Cleaned seed preferred but will accept small amounts of accompanying plant material.
 - Restricted to the map range depicted in Figure 1.
- Specific to this repository:

Seed cleaned, packaged, and frozen using best practices. Must submit with a seed collection form which can be provided if requested.

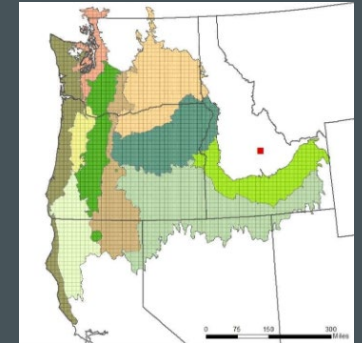

Figure 1

SAN DIEGO NATURAL HISTORY MUSEUM

Address:

San Diego Natural History Museum
(Insert Department Here)
1788 El Prado
San Diego, CA, 92101

Primary Contact:

Philip Unitt
Museum Curator
(619) 255-0235
(619) 346-3279

■ Bird and Mammal Specimens Accepted:

- Whole specimens.
- Partial specimens.
- Relevant biological samples.
- Specimens from cetaceans may be considered on a case-by-case basis.

■ Amphibian and Reptile Specimens Accepted:

- Whole specimens including skeletal material and formalin-preserved samples.
- Tissue samples for genetic analysis.

■ Specific to this repository:

Provide time of collection if possible. Insert the appropriate department in the address – Department of Bird and Mammals; Department of Herpetology; or Department of Entomology.



BACK

SAN DIEGO NATURAL HISTORY MUSEUM HERBARIUM

Address:

San Diego Natural History Museum
(Insert Department Here)
1788 El Prado
San Diego, CA, 92101

Primary Contact:

Jon Rebman
Curator
(619) 255-0229
botany@sdnhm.org

■ Plant Specimens Accepted:

- Vegetative parts.
- Reproductive parts.

■ Specific to this repository:

Data can be submitted to the repository's database before sending the specimens. The database site address is

<http://www.sdplantatlas.org/herblogin.aspx>



BACK

SANTA BARBARA BOTANIC GARDEN

Address:

Santa Barbara Botanic Garden
c/o: Heather Schneider
1212 Mission Canyon Rd.
Santa Barbara, CA, 93105

- Plant Specimens Accepted:
 - Seeds only.

Primary Contact:

Dr. Heather Schneider
Rare Plant Biologist
(805) 682 - 4726 x148
hschneider@sbbg.org



BACK

SANTA BARBARA MUSEUM OF NATURAL HISTORY – INVERTEBRATE ZOOLOGY DEPARTMENT

Address:

Santa Barbara Museum of Natural History
Invertebrate Zoology Department
2559 Puesta del Sol
Santa Barbara, CA, 93105

No Primary Contact:

Please refer to contacts below.

■ Insect (and non-insect invertebrates) Specimens Accepted:

- Whole specimens.
- Partial specimens including shells.
- Limited space for tissue samples.

■ Specific to this repository:

Full capture data on label with each individual specimen. Please contact to receive a spreadsheet template to make data import more streamlined.

■ Contacts:

For Insect Specimens:

Matt Gimmel
Curator of Entomology
(805) 682 - 4711 ext. 151
mgimmel@sbnature2.org

For Non-Insect Specimens:

Vanessa Delnavez
Invertebrate Zoology Collection Manager
(805) 682- 4711 ext. 146
vdelnavez@sbnature2.org

Daniel Geiger
Curator of Malacology
(805) 682 - 4711 ext. 152
dgeiger@sbnature2.org



BACK

SANTA BARBARA MUSEUM OF NATURAL HISTORY – VERTEBRATE ZOOLOGY DEPARTMENT

Address:

Paul W. Collins
Curator of Vertebrate Zoology
Santa Barbara Museum of Natural History
Department of Vertebrate Zoology
2559 Puesta Del Sol
Santa Barbara, CA, 93105

Primary Contact:

Paul W. Collins
Curator of Vertebrate Zoology
(805) 682-4711 ext. 154
pcollins@sbnature2.org

- Bird and Mammal Specimens Accepted:
 - Whole specimens.
 - Partial specimens including skin and/or skeletons.
 - Tissue samples from fresh specimens only.
- Reptile, Amphibian, and Fish Specimens Accepted:
 - Whole specimens.
 - Tissue samples from fresh specimens only.
- Specific to this repository:

Contact if uncertain about preparation/preservation method of specimen. In addition to the basic information to be provided, include name and contact information for person transferring specimen if applicable.



BACK

**UNIVERSITY OF
CALIFORNIA,
BERKELEY –
BOTANICAL
GARDEN**

Address:

Holly Forbes
University of California Botanical Garden
200 Centennial Dr.
Berkeley, CA 94720-5045

Primary Contact:

Holly Forbes
Curator
(510) 643-8040
hforbes@berkeley.edu

■ Plant Specimens Accepted:

- Whole specimens including rooted plants and seeds.

■ Specific to this repository:

Strongly encourage that seeds be collected along maternal lines and be preserved in separate bags labeled by the maternal line.

BACK

UNIVERSITY OF CALIFORNIA, RIVERSIDE

Address:

Entomology Research Museum
University of California, Riverside
900 University Ave,
Riverside, CA 92521

Primary Contact:

Doug Yanega
(951) 827- 4315
dyanega@ucr.edu

- Insect Specimens Accepted:
 - Whole specimens.
 - Partial specimens.



BACK

UNIVERSITY OF NEVADA, RENO

Address:

Museum of Natural History, ATTN: (Contact)
University of Nevada, Reno
1664 N. Virginia Street, MS 314
Reno, NV 89557

Primary Contact:

Elizabeth Leger
Museum Director
lelizabeth@unr.edu

- Bird, Reptile, Amphibian, Fish, Mammal, Insect, and Plant Specimens Accepted:
 - Whole specimens. Plants must be pressed.
 - Limited acceptance of partial specimens. Contact to inquire further.
 - Limited space for liquid collections.
- Other relevant contacts:

Arnold (Jerry) Tiehm
Plant Curator
atiehm@att.net

Matthew Forister
Insect Curator
forister@gmail.com

Lee Dyer
Insect Curator
ldyer@unr.edu

Chris Feldman
Vertebrate Curator
ophis@unr.edu



BACK

WESTERN FOUNDATION OF VERTEBRATE ZOOLOGY

Address:

Rene Corado
Western Foundation of Vertebrate Zoology
439 Calle San Pablo
Camarillo, CA 93012

Primary Contact:

Rene Corado
Collections Manager
(805) 388-9944
rene@wfvz.org

- Bird Specimens Accepted:
 - Whole specimens including eggs and nests.
 - Partial specimens including skin, broken eggs, and nest.



BACK