

# Wapato Lake National Wildlife Refuge Public Access Plan

September 2022

U.S. Fish and Wildlife Service

Tualatin River National Wildlife Refuge Complex  
19255 SW Pacific Highway  
Sherwood, Oregon 97140

Submitted By:

Rebecca Chuck, Project Leader

REBECCA CHUCK Digitally signed by REBECCA CHUCK  
Date: 2022.09.15 14:24:11 -07'00'

Signature

Date

Concurrence:

Charlie Stenvall, Refuge Supervisor

CHARLES STENVALL Digitally signed by CHARLES  
STENVALL  
Date: 2022.09.15 14:36:59 -07'00'

Signature

Date

Approved:

Christine Ogura, Acting Regional Chief, National Wildlife Refuge System

CHRISTINE OGURA Digitally signed by CHRISTINE  
OGURA  
Date: 2022.09.15 15:38:29 -07'00'

Signature

Date

## Table of Contents

I. Purpose and Scope.....	2
II. Relevant Mission, Goals, and Establishing Purposes.....	3
III. Description of the Public Access Program .....	4
A. Visitor Facilities .....	5
B. Visitor Use - Hunting.....	5
C. Context of Refuge Compared to Other Nearby Recreation Sites.....	6
D. Areas to be Opened to Public Access .....	6
E. Refuge-Specific Regulations.....	7
F. Law Enforcement .....	8
IV. Proposed Operating Budget and Staffing Requirements .....	8
V. Goals, Objectives, and Strategies .....	9
VI. Compatibility Determination.....	12
VII. References .....	12
Appendix A. Wapato Lake National Wildlife Refuge Maps .....	14
Appendix B. Wapato Lake Public Access Plan Environmental Assessment.....	16
Appendix C. Response to Public Comments on the Draft Plan and EA .....	17
Appendix D. Compatibility Determinations for Wildlife Observation, Wildlife Photography, Interpretation, and Environmental Education.....	17

### List of Tables

Table 1. Costs to Administer and Manage the Public Access Program on Wapato Lake NWR.....	8
---	---

### List of Maps

Figure 1. Wapato Lake National Wildlife Refuge acquisition boundary and current acquired lands.....	12
Figure 2. Wapato Lake National Wildlife Refuge, current and proposed public access facilities.....	13

# **WAPATO LAKE NATIONAL WILDLIFE REFUGE**

## **PUBLIC ACCESS PLAN**

### **September 2022**

#### **I. Purpose and Scope**

Wapato Lake National Wildlife Refuge (NWR; Refuge) was established in 2013 and is managed by the U.S. Fish and Wildlife Service's (USFWS; Service) Tualatin River National Wildlife Refuge Complex. In 2020 the Wapato Lake NWR developed a Hunt Plan and opened the Refuge to public use (waterfowl hunting) for the first time. This Public Access Plan represents the second phase of opening the Refuge to the public. Here, we explore opening the refuge to additional public uses that are compatible with the conservation mission of the USFWS and the National Wildlife Refuge System (Refuge System): wildlife observation, wildlife photography, interpretation, and environmental education. However, the Refuge's visitor services program is still in an early stage of development. During the third phase, a comprehensive Visitor Services Plan will be developed for this Urban Refuge. We invite partners and the community to partner with us to shape the refuge into a home for wildlife and a safe and welcoming place to visit.

Wapato Lake NWR is located adjacent to the small town of Gaston, Oregon (population 526), in Washington and Yamhill Counties. Other nearby towns include Banks (1,897), Forest Grove (25,000), Yamhill (1,336), and McMinnville (34,000). (Headwaters Economics 2020). The closest Tribal community is the Grand Ronde community near Willamina, Oregon. Although the Refuge lies within a rural area it is approximately 20 miles west of Portland, Oregon's largest city (estimated at over 2.4 million in the metropolitan statistical area). Wapato Lake NWR is considered an urban refuge because it is within 25 miles of a population of 250,000 or more. In addition, the local area contains large communities of color and Hispanic communities compared to Oregon as a whole: 35 percent for Washington County and 23 percent in Yamhill County (Headwaters Economics 2020).

In 2015, the Service embarked on an Urban Wildlife Conservation Program initiative to enhance the relevance of the National Wildlife Refuge System (System) and the Service to a rapidly changing America (USFWS 2022). The Service has engaged the Portland-Vancouver Metro Area through its four urban National Wildlife Refuges: Tualatin River, Ridgefield, Steigerwald Lake, and Wapato Lake. The initiative is guided by eight standards that serve as a framework for collaboration among the Service and urban communities:

1. Know and Relate to the Community
2. Connect Urban People with Nature via Stepping Stones of Engagement
3. Build Partnerships
4. Be a Community Asset
5. Ensure Adequate Long-Term Resources
6. Provide Equitable Access
7. Ensure Visitors Feel Safe and Welcome
8. Model Sustainability

## II. Relevant Mission, Goals, and Establishing Purposes

Why open the refuge to public access? It's part of our mission and vision.

While the Service's Urban Refuge initiative is newer, National Wildlife Refuges have been around since 1903, and are guided by the mission and goals of the Refuge System, the purposes of an individual refuge, Service policy, and laws and international treaties. It is a priority of the Service to provide for wildlife-dependent recreation opportunities when those opportunities are compatible with the purposes for which the refuge was established and the Refuge System mission.

Relevant guidance includes the National Wildlife Refuge System Administration Act of 1966, as amended by the National Wildlife Refuge System Improvement Act of 1997, Refuge Recreation Act of 1962, and selected portions of the Code of Federal Regulations and Fish and Wildlife Service Manual.

The mission of the Refuge System, as outlined by the National Wildlife Refuge System Administration Act (NWRSA), as amended by the National Wildlife Refuge System Improvement Act (16 U.S.C. 668dd et seq.), is to:

*"... to administer a national network of lands and waters for the conservation, management and, where appropriate, restoration of the fish, wildlife, and plant resources and their habitats within the United States for the benefit of present and future generations of Americans."*

The NWRSA mandates that the Secretary of the Interior, in administering the National Wildlife Refuge System, shall:

- Provide for the conservation of fish, wildlife, and plants, and their habitats within the NWRS;
- Ensure that the biological integrity, diversity, and environmental health of the NWRS are maintained for the benefit of present and future generations of Americans;
- Ensure that the mission of the NWRS described at 16 U.S.C. 668dd(a)(2) and the purposes of each refuge are carried out;
- Ensure effective coordination, interaction, and cooperation with owners of land adjoining refuges and the fish and wildlife agency of the States in which the units of the NWRS are located;
- **Recognize compatible wildlife-dependent recreational uses as the priority general public uses of the NWRS through which the American public can develop an appreciation for fish and wildlife;**
- **Ensure that opportunities are provided within the NWRS for compatible wildlife-dependent recreational uses** (emphasis added); and
- Monitor the status and trends of fish, wildlife, and plants in each refuge.



Wapato Lake National Wildlife Refuge was established pursuant to the Fish and Wildlife Act of 1956 and the Emergency Wetlands Resources Act of 1986. The primary purposes of the refuge are for:

- “ ... the development, advancement, management, conservation, and protection of fish and wildlife resources ... ” 16 U.S. Code (U.S.C.) § 742f(a)(4) (Fish and Wildlife Act of 1956).
- “ ... the benefit of the United States Fish and Wildlife Service, in performing its activities and services. Such acceptance may be subject to the terms of any restrictive or affirmative covenant, or condition of servitude ... ” 16 U.S.C. § 742f(b)(1) (Fish and Wildlife Act of 1956).
- “ ... the conservation of the wetlands of the Nation in order to maintain the public benefits they provide and to help fulfill international obligations contained in various migratory bird treaties and conventions ... ” 16 U.S.C. § 3901(b) (Emergency Wetlands Resources Act of 1986).

The Tualatin River National Wildlife Refuge Complex completed a Comprehensive Conservation Plan (CCP) in 2013 (USFWS 2013). The CCP outlines the goals, objectives, and implementation strategies for all refuge activities. Wapato Lake NWR was a unit of the Tualatin River NWR at the time. However, management of this unit remained conceptual in the CCP since further analysis of the area was required before making specific management decisions.

In 2019, the Wapato Lake NWR Environmental Assessment (USFWS 2019) was completed, providing detailed information regarding the habitat restoration that would take place on the Refuge. The timing and location of habitat restoration activities are a factor considered in the development of this plan.

The CCP identified three broad goals for the Visitor Services Program at Wapato Lake NWR that further direct this Public Access Plan:

- Provide the public with a quality opportunity to experience wildlife on previously closed Refuge lands;
- Provide wildlife-dependent public recreation as mandated by and according to Service law and policy;
- Minimize conflicts with refuge management and operations and between user groups.

### **III. Description of the Public Access Program**

The lakebed has been intensively manipulated for agricultural purposes for nearly a century and is largely void of native flora. The Service is actively working on the re-establishment of native herbaceous and woody plant communities. The Wapato Lake NWR Environmental Assessment (USFWS 2019) provides habitat restoration information that helps inform how the refuge will plan and implement visitor services.

## **A. Visitor Facilities**

The primary visitor access point is located near the northwest corner of Wapato Lake just off Hwy 47 adjacent to the City of Gaston (see Appendix A, Figure 2). A parking lot and restroom facilities are located at the designated access point at the north end of Wapato Lake. The parking lot has approximately 20 passenger car spaces and two Architectural Barriers Act (ABA)-accessible spaces. The ABA-accessible restroom facility consists of a single vault toilet with no running water. From this parking lot, visitors can access the Refuge's gravel levee hiking trail via a connecting 0.25 mile paved trail and bridge (see Appendix A, Figure 2). The current length of the levee trail is 2.6 miles. Approximately 2 miles of this 6 foot wide trail have already been surfaced with crushed gravel. An additional mile of levee trail is planned for construction after levee repairs are complete (scheduled for 2027), for a total of 3.25-miles of improved-surface trail.

There are six semi-permanent hunt blinds located along the northern shoreline of the lakebed. On the northern end of the lakebed, there is an approximately 30-acre high ground area. A trail may be developed in the future that would traverse through this area and provide additional wildlife observation and an outdoor classroom (Appendix A). The vision for this high ground area is a forested scrub/shrub marsh component of the restored lakebed. Potentially one to six photography and wildlife observation blinds may be placed in various locations adjacent to this trail.

## **B. Visitor Use - Hunting**

The Refuge is currently open only for waterfowl hunting in accordance with state, federal, and Refuge-specific regulations. Bag limits and hunting seasons on the Refuge coincide with Oregon Department of Fish and Wildlife (ODFW) waterfowl hunting regulations, unless otherwise noted.

The Refuge was opened to waterfowl hunting in the fall of 2020. Hunting is currently allowed three days per week: Tuesdays, Thursdays, and Saturdays, during the State waterfowl season. On these days, access for selected hunters is allowed two hours before and after legal shooting hours. Hunters must use assigned blinds. The northern 1.3-miles of the levee trail is open during the hunt season to provide access to hunt blinds. Although the State season runs from mid-October through January, water availability is limited during the first two months of the State season. Therefore, hunting has not begun until mid-December, when the lakebed has filled from precipitation. Currently, waterfowl hunting on the Refuge occurs only in December and January, when sufficient water is present. Following lakebed restoration and levee repairs, scheduled for completion in 2027, waterfowl hunting could run for the entire State season as described in the 2020 Hunt Plan.

Landowners adjacent to the Refuge utilize private inholdings and privately owned lands adjacent to the refuge to participate in hunting activities throughout the State season (Appendix A, Figure 2); however, they may not hunt on the Refuge without a permit. Currently, there are approximately eight private hunt blinds on these exterior properties. The active

hunting program, both on the Refuge and the neighboring private properties, will require measures to minimize conflicts between hunters and non-hunting visitors to the Refuge, as well as between hunters on Refuge and private lands. These measures include a combination of regulations, public outreach, facility design, and signage, which are described in this Plan.

While restoration and levee repairs are ongoing, the Refuge will be collecting data on public and wildlife use of the Refuge and will initiate a complete review of the public use program, including waterfowl hunting, to determine if changes to the hunt or public access plan are warranted. Any proposed changes would be evaluated in a separate review and NEPA document.

### **C. Context of Refuge Compared to Other Nearby Recreation Sites**

Several nearby conservation areas are open to the public. Hagg Lake, owned by the U.S. Bureau of Reclamation and maintained and operated by Washington County, offers a variety of recreation activities including fishing, biking, hiking, and boating. Jackson Bottom Wetland Preserve, managed by the City of Hillsboro Park and Recreation Department, offers environmental education, hiking, and bird watching. Chehalem Ridge Nature Park, managed by Metro, a regional governance, offers multi-use recreational opportunities including horseback riding. L.L. “Stub” Stewart State Park offers a variety of recreational opportunities including hiking, biking, horseback riding, and camping. Refuge staff and various partners have had meetings to discuss opportunities for linking several of these local areas and the Refuge together through programming, information, and trails. In addition, Tualatin River NWR offers hiking, environmental education, and interpretive programs. Linkages and cooperative programs between the Refuge and other local conservation areas would be considered in more detail in a Visitor Services Plan.

### **D. Areas to be Opened to Public Access**

The areas to be opened to public access include the existing 2.6-mile hiking trail on top of the levee system that partially surrounds Wapato Lake, the main parking lot and 0.25-mile paved public access trail, and northern high ground (Appendix A, Figure 2). Public access is via the main parking lot, which is connected to the paved entrance trail that leads to the pedestrian bridge and trail. Additional access points may be developed in the future.

The 0.25-mile access trail and 2.6 miles of levee trail on the north and west sides of the lake would be open to the public daily from February through September. The southern 1.3 miles of the 2.6-mile levee trail would be closed to public access in October and November while active hunting occurs on private lands adjacent to the Refuge. In December and January, the Refuge would be closed to non-hunting public access (only hunting access would be permitted). This is to provide wildlife with four days per week that are relatively free of human disturbance, and to ensure visitor safety. Once levee repairs have been completed, estimated by 2027, the Refuge would be open to waterfowl hunting for the entire State season (mid-October-January) in accordance with the Refuge’s Hunt Plan, and only hunting access would be allowed during this time period.

## E. Refuge-Specific Regulations

Listed below are Refuge-specific regulations that pertain to public access on Wapato Lake NWR as of the date of this plan. These regulations may be modified as conditions change or if Refuge expansion continues/occurs. Following lakebed restoration and levee repairs, scheduled for completion in 2027, waterfowl hunting could run for the entire State season as described in the 2020 Hunt Plan. The Refuge will be undertaking a comprehensive review of the public use program, including waterfowl hunting, when levee repairs are close to completion to determine if changes to the hunt or public access plan are warranted.

- Designated areas of the Refuge will be open to non-hunting public use for ten months out of the year (February through November) prior to completion of levee repairs.
- Prior to completion of levee repairs, during December and January access will be limited to only selected hunters and their parties on Tuesdays, Thursdays, and Saturdays and closed to all other uses the remainder of the week.
- Once levee repairs are complete, the Refuge would be open to waterfowl hunting for the entire State season (mid-October-January), and only hunting access would be allowed during this time period.
- In October and November, the southern 1.3 miles of the 2.6-mile levee trail will be closed to public access while active hunting occurs on private lands adjacent to the Refuge.
- The Refuge will be open during daylight hours only (from sunrise to sunset), except for the hunting program. The hunt area is open for access 2 hours before and after legal shooting hours.
- Littering, abandoning, discarding, or otherwise leaving personal property unattended is prohibited.
- Removal of any plants, animals, or artifacts, or parts thereof, including, shells and feathers from the Refuge is prohibited.
- Pets are not allowed. Dogs are allowed for retrieving waterfowl in association with the hunting program.
- Service animals are allowed, but must be on a leash and under control at all times. All feces must be removed from the site. Emotional support, therapy, or comfort animals do not qualify or meet the definition of a service animal under the Americans with Disabilities Act (ADA) and are not allowed.
- Open areas are limited to the access trail, the hiking trail on the top of the levees, designated parking area, northern high ground, and specific blinds and their access.
- Vehicles are restricted to designated parking areas.
- Camping, overnight use, and fires are prohibited.
- Motorized and non-motorized vehicles, such as ATVs, UTVs, bicycles, skateboards, and other off-road vehicles are prohibited.
- Use of drones is prohibited.
- Use of boats and flotation devices is prohibited, except for use of nonmotorized boats by waterfowl hunters possessing a Refuge hunt permit during the State season. Boats may be used only for setting decoys and retrieving game from designated hunt blinds.

## **F. Law Enforcement**

Law Enforcement on National Wildlife Refuges, including Wapato Lake NWR, is the responsibility of commissioned Federal Wildlife Officers.

The following methods will be used to control and enforce regulations:

- Refuge open areas and boundaries will be clearly posted.
- The Refuge will develop and provide informational materials that show open and closed areas dates, and times, as well as allowed and prohibited activities on the Refuge.
- Service law enforcement staff will randomly patrol the Refuge for compliance with federal and Refuge-specific regulations and coordinate with applicable law enforcement agencies.

## **IV. Proposed Operating Budget and Staffing Requirements**

Developing and administering the uses within this plan will require Refuge staff time and funding to meet and coordinate with partners and neighbors, produce publications and signage, minimize conflicts among users, conduct law enforcement, maintain infrastructure, monitor potential impacts to wildlife and habitats, and ensure public safety. The Refuge staff has sought input from the City of Gaston, neighbors, area schools, Clean Water Services, Metro, Access Recreation, Jackson Bottom Wetland Preserve, and Confederated Tribes of Grand Ronde, among others.

The estimated cost to facilitate the proposed public access at the Refuge is approximately \$155,000 in one-time costs and \$88,500 in annual costs, including salaries and maintenance expenses (see Table 1 below). Initial one-time costs consist of developing safety and informational materials including brochures, signage, and kiosks. Future development of photo blinds and the northern high ground trail would also require one-time costs yet to be determined. Additionally, annual funds are required to maintain posts and signs around the Refuge perimeter and designating open/closed areas. Law enforcement and other staff will be needed during the year to facilitate a safe visitor experience and monitor compliance with rules and regulations. Other funding sources will be sought through strengthened partnerships, grants, and additional Refuge operations funding.

**Table 1. Costs to Administer and Manage the Public Use Program on Wapato Lake NWR.**

<b>Category and Itemization for Public Use Program</b>	<b>First Year Expenses (\$)</b>	<b>Recurring Annual Expenses (\$/year)</b>
Develop Public Access opening package	10,000	
Construct up to 6 photo blinds and associated trails	40,000	500
Develop safety, informational, and regulatory signage and brochures	100,000	4,500
Install 2-4 benches	5,000	
Host special events		5,000
Maintain parking lots, trails, blinds, signs and other infrastructure		20,000
Conduct annual volunteer training		2,000
Law Enforcement staff time		4,500
Visitor Services staff time		37,000
Administration and Management		15,000
<b>Total first year expenses for public use program</b>	<b>\$155,000</b>	
<b>Total recurring annual expenses for public access program</b>		<b>\$88,500</b>

**V. Goals, Objectives and Strategies**

Wapato Lake NWR was a unit of Tualatin River NWR during the development of the CCP. Relevant goals, objectives, and strategies from the Tualatin River NWR CCP and the Urban Refuge Standards inform this Plan. As noted above, this Plan represents the second phase of opening the Refuge to the public. We will provide opportunities for wildlife-dependent public access while engaging with the community and partners to gather information that will help us develop a comprehensive Visitor Services Plan (the third, and final phase of opening the Refuge to the public).

**Goal 1: Refuge staff will know and relate to the community**

**Objective 1:1:** Gather public feedback and insights to better inform refuge staff of needs and how the land and refuge programming can positively impact the surrounding communities and visiting public.

**Strategies:**

- By fall 2022, create a comprehensive strategic engagement plan that will serve to guide the development of the formal Visitor Services Plan.
  - In 2022 and 2023, continue to develop and implement plans to obtain feedback from visitors using strategies such as: placing a suggestion box at the trail head, at public meetings, and/or at special events; and through the website, encourage public to email or call with any comments or suggestions for improvement.

- At the Wapato Lake Community Welcoming event, host a listening session for visitors to garner feedback and as much information as possible to assist Refuge staff in the development of a Visitor Service Plan for the Complex.
- Service staff will meet with community leaders from diverse groups to gather knowledge about the attitudes, needs, and beliefs of audiences within local communities.

**Goal 2: The Refuge will be a safe and welcoming place for visitors, community members, partners, and volunteers.**

**Objective 2:1:** Clearly identify hours of operation and separate conflicting uses for a safe and enjoyable experience for all users.

**Strategies:**

- Develop a site plan and visitation schedule that clearly delineates and explains the separation of potentially conflicting uses spatially and temporally (for example hunters and wildlife watchers). The site plan may include wayfinding and safety signage, identify any potential access points, and assess needed improvements for accessibility and safety.
  - Design a logical flow of traffic, install signs that orient visitors to their surroundings, and make sure the entrance(s) to facilities are clearly marked.
  - Install physical barriers, such as locked gates, at access points and close them during the waterfowl hunting season.
  - Use clear signage to inform visitors of hunting activities on- and off-refuge and closure days, and to educate visitors about safety precautions.
- Develop a communication plan to clearly communicate hours of operation and expected visitor experiences. This may include fact sheets, news releases, and social media posts.

**Objective 2:2:** Enhance facilities to improve access for all user groups.

- Within one year of plan completion, install 2-4 benches at optimal points along the trail.
- In 2022, investigate solutions to the seasonal flooding issue that inundates the paved entrance trail leading to the pedestrian bridge.
- In 2023, evaluate the addition of, and funding sources, to develop and incorporate separate photography and wildlife observation blinds.
- Within the first year of plan completion, provide information on seasonal sightings of various refuge wildlife and wildlife photography tips.
- In 2023, evaluate the addition of, and funding sources, for an accessible observation platform near the pedestrian bridge to improve wildlife observation of wetlands that meets Service safety standards.

**Objective 2:2:** Identify Wapato Lake as a national wildlife refuge that welcomes visitors.

**Strategies:**

- Design and install a temporary kiosk at the main entrance to provide information for the public (Completed in 2021).
- In 2022, install Refuge entrance signs.

**Goal 3: Build new and nurture existing partnerships.**

**Objective 3:1:** Within two years of Plan completion, identify Refuge user groups and community representatives. Provide opportunities for the Friends Group and other community partners to tour the Refuge.

**Strategies:**

- Learn about potential user groups in the community and their unique needs by meeting with community leaders/groups and exploring partnerships for continued engagement and build trust and understanding.
- Continue to support a positive partnership with the Friends Group by providing a liaison to the Friends Board to facilitate communication and having staff presentations at Friends Board meetings and participate in regional Friends Organization meetings.
- Continue participation at the Wapato Showdown.
- Provide at least two opportunities annually for the Friends Group to tour the Refuge.

**Goal 4: Be a Community Asset.**

**Objective 4:1:** Within two years of Plan completion, collaborate with local schools and partners to develop a framework for delivering environmental education to the local community.

**Strategies:**

- In 2022, identify local teachers interested in using the refuge as a classroom to provide input and guidance for developing the refuge's EE program.
- Beginning in 2021, work with other conservation organizations/agencies, nonprofits, teachers, school districts, etc. to determine the need for environmental education in the area and to partner, coordinate and collaborate on programming.
- Annually seek grants to fund EE programs including intern support and materials.
- Seek out and train volunteers to provide ongoing support.



**Objective 4.2** Provide high quality programs and materials that meet the needs of a variety of audiences.

**Strategies:**

- Beginning in 2022, educational, interpretive and outreach programs should be based on the results of demographic analyses and meetings with community leaders, cultural groups and individuals representing the intended audience.
- Develop a suite of interpretive programs, for both on and off refuge lands, with outlines to train volunteers on how to deliver them. Focus some programming on bringing non-traditional audiences onto the refuge. Ensure programming meets the needs of urban community members as described in the analysis of current demographic characteristics and outcomes of meetings with community leaders.
- In 2023, collaborate with ODFW and other local hunter organizations to develop and provide outreach materials and displays that target non-hunters to describe the benefits and positive aspects of hunting.
- Develop programming that will build “nature confidence” for urban visitors. Programs may take place in the surrounding community.
- Every five years, review interpretive materials and modify, as needed, to ensure that they complement and accurately interpret resource issues and management actions (i.e. interpretive signs, panels).
- Collaborate with and give voice to tribal partners when telling the story of their traditional homelands.

**VI. Compatibility Determination**

Wildlife Observation, Wildlife Photography, Interpretation, Environmental Education, and all associated program activities proposed in this plan are compatible with the purposes of the Refuge. See attached Appendix C, Compatibility Determinations.

**VII. References**

Headwaters Economics. 2022. Economic Profile System [online]. Available at: <https://headwaterseconomics.org/apps/economic-profile-system/> [Accessed September 8, 2022].

U.S. Fish and Wildlife Service. 2013. Tualatin River National Wildlife Refuge, Comprehensive Conservation Plan and Environmental Assessment. Sherwood, OR: Tualatin River National Wildlife Refuge. <https://ecos.fws.gov/ServCat/DownloadFile/165820>

U.S. Fish and Wildlife Service. 2019. Wapato Lake National Wildlife Refuge Environmental Assessment. Sherwood, OR: Tualatin River National Wildlife Refuge. <https://ecos.fws.gov/ServCat/DownloadFile/https://ecos.fws.gov/ServCat/DownloadFile/177822>

U.S. Fish and Wildlife Service. 2020. Wapato Lake National Wildlife Refuge Draft Waterfowl Hunting Plan and Environmental Assessment. Sherwood, OR: Tualatin River National Wildlife Refuge Complex. [https://downloads.regulations.gov/FWS-HQ-NWRS-2020-0013-1622/attachment\\_284.pdf](https://downloads.regulations.gov/FWS-HQ-NWRS-2020-0013-1622/attachment_284.pdf)

U.S. Fish and Wildlife Service. 2020b. Compatibility Determination for Waterfowl Hunting at Wapato Lake National Wildlife Refuge. Sherwood, OR: Tualatin River National Wildlife Refuge Complex. [https://downloads.regulations.gov/FWS-HQ-NWRS-2020-0013-1622/attachment\\_284.pdf](https://downloads.regulations.gov/FWS-HQ-NWRS-2020-0013-1622/attachment_284.pdf)

U.S. Fish and Wildlife Service. 2022. Urban Wildlife Conservation. Available at: <https://www.fws.gov/program/urban-wildlife-conservation> [Accessed September 8, 2022].

## Appendix A. Wapato Lake National Wildlife Refuge Maps

Figure 1. Wapato Lake National Wildlife Refuge acquisition boundary and current acquired lands.

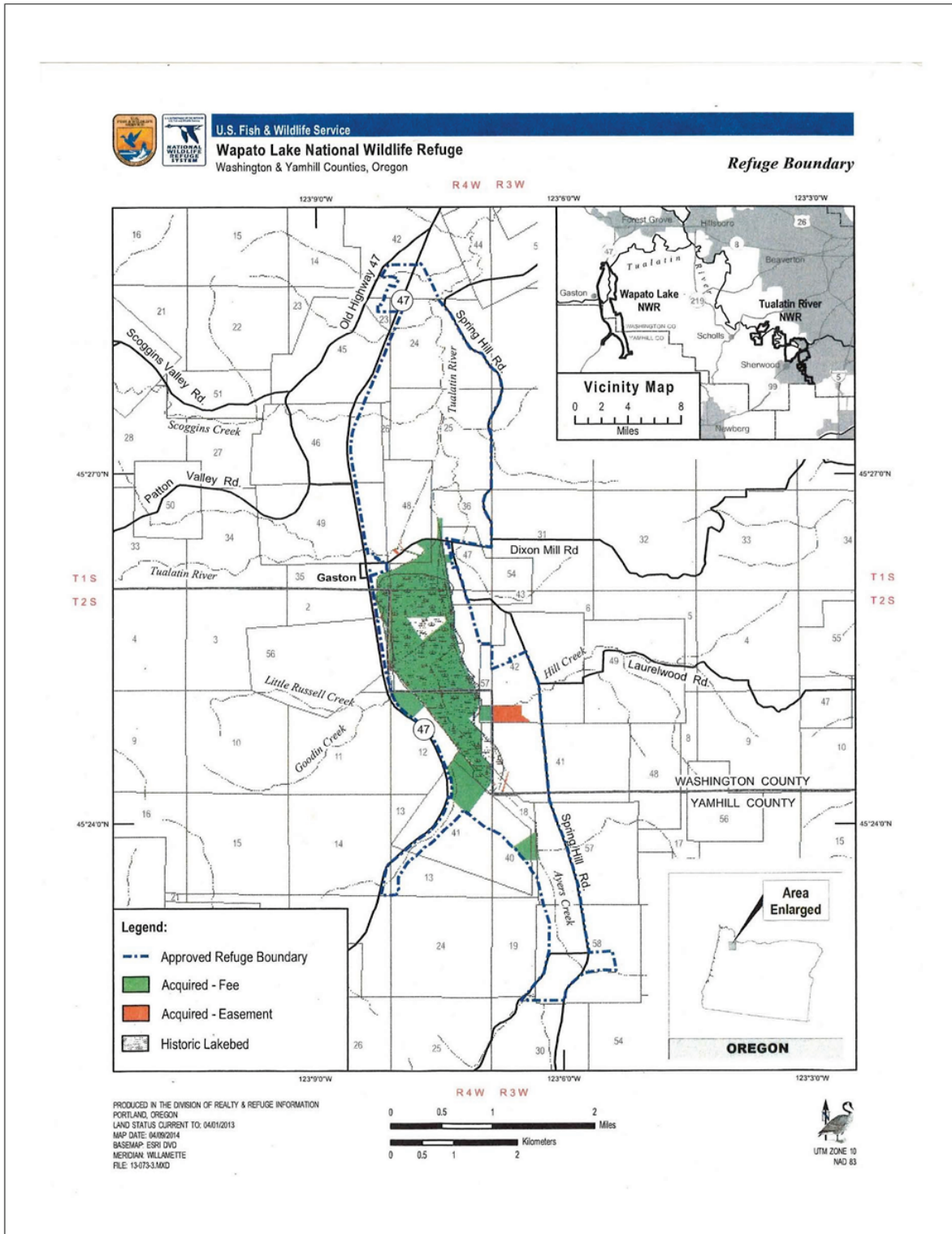
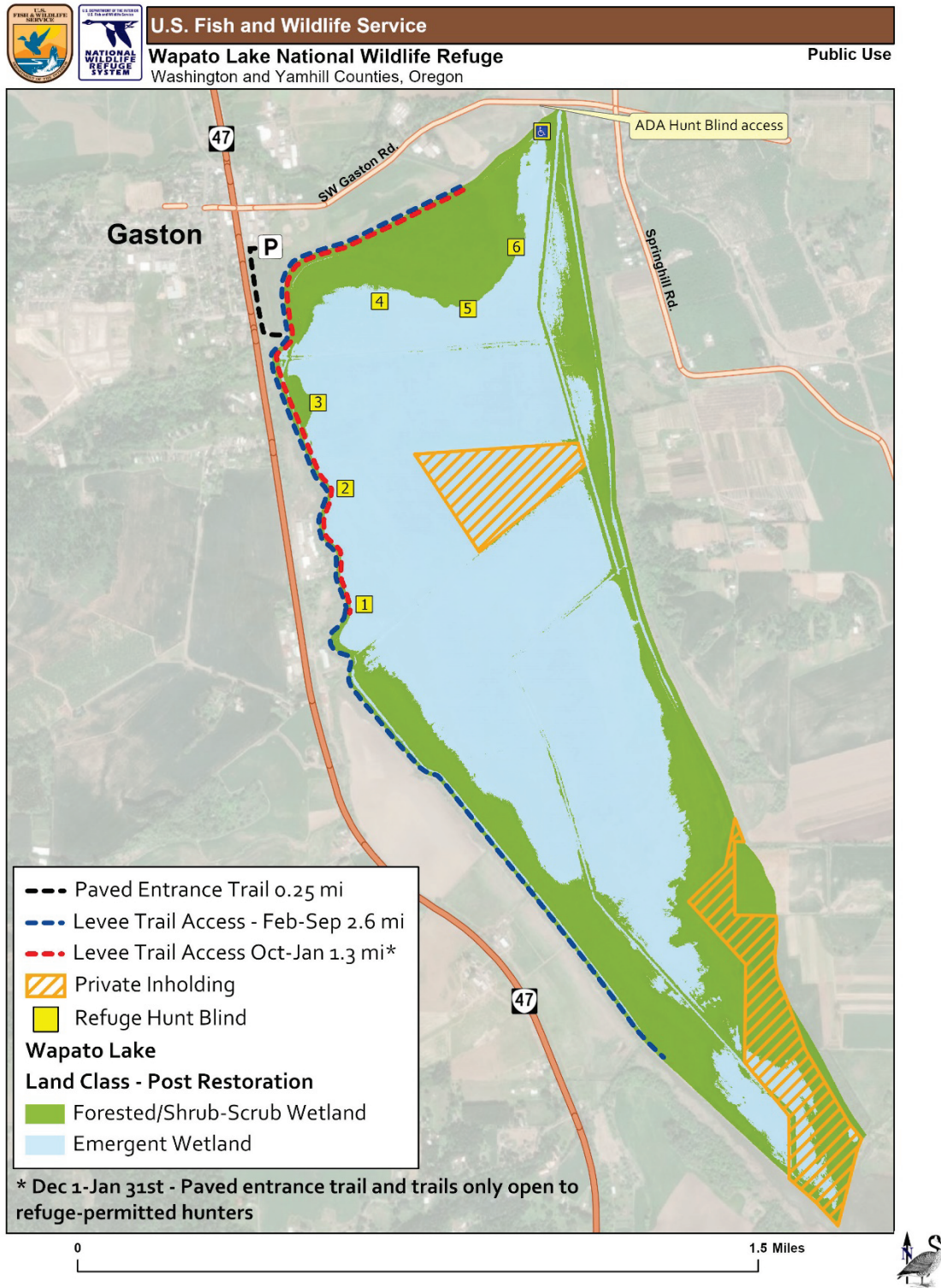

Figure 2. Wapato Lake National Wildlife Refuge current and proposed public access facilities



## **Appendix B. Wapato Lake Public Access Plan Environmental Assessment**

**Wapato Lake National Wildlife Refuge  
Washington and Yamhill Counties, Oregon**

**Final Environmental Assessment**

*for the*

**Public Access Plan**

**Prepared by:**

U.S. Fish and Wildlife Service  
Tualatin River National Wildlife Refuge Complex  
19255 SW Pacific Hwy  
Sherwood, Oregon 97140

September 2022

**FINDING OF NO SIGNIFICANT IMPACT  
AND DECISION TO OPEN TO PUBLIC ACCESS**

**WAPATO LAKE NATIONAL WILDLIFE REFUGE  
*Gaston, Oregon***

The U.S. Fish and Wildlife Service (Service) is opening Wapato Lake National Wildlife Refuge (NWR/Refuge) to wildlife observation, wildlife photography, environmental education, and interpretation in accordance with the Refuge's Public Access Plan. The Public Access Plan is a step-down plan from the Tualatin River National Wildlife Refuge Proposed Wapato Lake Unit, Land Conservation Plan and Environmental Assessment (USFWS 2007) and Tualatin River National Wildlife Refuge Comprehensive Conservation Plan (USFWS 2013). The public access area being considered includes the top of the approximately 2.6 miles of the five-mile levee that partially surrounds the 800-acre wetland basin known as Wapato Lake. In addition, areas adjacent to the levees on the lakebed, a higher ground portion on the northern end of the lakebed, and the access trail to the Refuge are included.

Wapato Lake NWR is currently only open for waterfowl hunting. The Refuge prepared a separate Environmental Assessment (EA) and Hunt Plan to open for waterfowl hunting in 2020. In the Draft Public Access Plan and EA, the Refuge evaluated other potential wildlife-dependent recreational opportunities including wildlife observation, photography, environmental education, and interpretation, where compatible and safe, while assessing potential conflicts between uses.

The Refuge has prepared a Public Access Plan (Plan) for Wapato Lake NWR (USFWS 2022), which is incorporated by reference and attached to the Final EA to provide more details on the Refuge's public use access program. Additionally, a Wapato Lake NWR Environmental Assessment (USFWS 2019) provides habitat restoration information that informs potential public uses within the wetland basin. The Refuge would continue to implement restoration of Wapato Lake as outlined in the Environmental Assessment.

**Selected Action**

**Alternative B with modifications**

The selected alternative has been modified from the original Alternative B, in response to public comments. In addition, trail mileage in the Final Plan (2.85 miles) differs from mileage in the Draft Plan and EA (3.35 miles) because unsafe levee conditions required closing the southernmost mile of the levee trail to public access. Seasonal closures under the selected alternative have been updated to incorporate whole months rather than partial months to avoid confusion. Hours of access were also changed from "30 minutes before sunrise to 30 minutes after sunset," to "sunrise to sunset," to improve enforceability.

The new selected alternative opens the refuge to public access for wildlife observation and photography, environmental education, and interpretation from February through November until levee repairs are complete (estimated for 2027). From February through September, the public may walk/hike on the full length (2.6 miles) of the designated levee trail and the 0.25-mile paved entrance trail seven days per week, during daylight hours only (sunrise to sunset). In October and November, when waterfowl hunting under the State season is occurring on private lands adjacent to the Refuge and on private inholdings within the Refuge, the public may walk/hike on the northern 1.3 miles of the levee trail seven days per week, during daylight hours only. The southern 1.3 miles of the levee trail will be closed to all public access, including hunting access, during that time. Only waterfowl hunters with refuge permits may access the refuge in December and January. Access to the northern 1.3-miles of the levee trail would be limited to selected hunters and their parties with a Refuge permit on Tuesdays, Thursdays, and Saturdays.

After levee repairs are complete, the public may walk/hike on the full length (2.6 miles) of the designated levee trail and the 0.25-mile paved entrance trail seven days per week from February through the start of the State waterfowl hunting season (mid-October), during daylight hours only (sunrise to sunset). Only waterfowl hunters with refuge permits may access the refuge during the State waterfowl season. Access to the northern 1.3-miles of the levee trail would be limited to selected hunters and their parties with a Refuge permit on Tuesdays, Thursdays, and Saturdays. The entire 2.6-mile levee trail and the 0.25 mile paved entrance trail would be closed to all other public access during the State waterfowl hunting season. Informational signage clarifying all access and restrictions will be installed.

Until lakebed restoration and levee repairs are complete (estimated for 2027), the lake will need to continue to be dewatered in most years to facilitate rebuilding the failing levee system. The lakebed generally fills from precipitation by mid-December. The refuge waterfowl hunt is open in accordance with the state season, which generally runs from mid-October through January, but because of the lack of water, hunting on the refuge does not currently begin until mid-December. While restoration and levee repairs are ongoing, we will be collecting data on public use activity and wildlife use of the Refuge and will initiate a complete review of the public use program, including waterfowl hunting. We expect to begin our evaluation of public use when we get closer to completing levee repairs to determine if changes to the hunt or public access plan are warranted. Any proposed changes would be evaluated in a separate review and NEPA document.

As described in the EA, selected trail closures during the hunt season reduces the potential for user group conflicts, maximizes the time of year for the general public to visit the refuge, provides sanctuary in the form of “rest days” for wildlife during the full hunt season, and provides an area that is relatively free from disturbance on the southern part of the refuge during the State waterfowl season. The selected alternative offers new opportunities for public access and fulfills the Service’s mandate under the National Wildlife Refuge System



Improvement Act of 1997, to provide opportunities for wildlife observation, wildlife photography, environmental education, and interpretation, when compatible.

### **Other Alternatives Considered and Analyzed**

#### **Alternative A— Opening Wapato Lake NWR to Year-Round Non-Hunting Public Access**

Alternative A considered opening the refuge to public access year-round, with alternating closures during the hunt season mid-October-January. This alternative was identified as the preferred alternative in the Draft EA but was not selected after multiple public comments concerning safety and confusion, and concerns that alternating open days would result in conflicts between hunters and the general public. Although we would utilize signage, social media and other forms of outreach to potential visitors, we have since determined that mitigating these concerns would require more on-site resources than we have available for monitoring and enforcement. We also determined that this alternative could result in unacceptably high levels of wildlife disturbance on all days of the week in the northern (non-sanctuary) portion of the Refuge during the fall migration and wintering period.

#### **Alternative B— Opening Wapato Lake NWR to Seasonal Non-Hunting Public Access:**

Alternative B considered opening the Refuge to the public from February to September, and closing the refuge to public access during the full hunt season, from mid-October to January. Access would be limited to permitted hunters and their parties during the refuge hunt season.

This alternative was not selected, because it does not consider the availability of non-hunting public use while levee repairs are ongoing.

#### **Alternative C - Maintain Status Quo - No Non-Hunting Public Use [No Action Alternative]:**

Wapato Lake NWR is currently not open to public use except for waterfowl hunting on Tuesdays, Thursdays, and Saturdays during the State season (mid-October-January), although at the current time the lakebed usually only has sufficient water to support waterfowl hunting from mid-December through January. The Refuge would remain closed to all public use from February through September. The Refuge would continue to implement restoration of Wapato Lake as outlined in the Environmental Assessment (USFWS 2019). Additional public uses, specifically, wildlife observation, wildlife photography, environmental education and interpretation, would not be permitted under this alternative.

This alternative was not selected, because it would not offer any new opportunities for public access and therefore would not fulfill the Service's mandate under the National Wildlife Refuge System Improvement Act of 1997.

## **Summary of Effects of Selected Action**

An Environmental Assessment (EA) was prepared in compliance with the National Environmental Policy Act (NEPA) to provide a decision-making framework that 1) explored a reasonable range of alternatives to meet project objectives, 2) evaluated potential issues and impacts to the refuge, resources and values, and 3) identified mitigation measures to lessen the degree or extent of these impacts. The EA evaluated the effects associated with three alternatives. The effects evaluation is incorporated as part of this finding.

Implementation of the agency's decision would be expected to result in the following environmental, social, and economic effects:

The selected alternative would result in negligible or no impact to threatened and endangered species, special status species, soils, air quality, water quality, floodplains, or cultural resources. We expect minor, short-term impacts to wildlife and aquatic species, and minimal impacts to habitats and vegetation. Social and economic effects on visitor experience, and local socioeconomic effects are also expected to be positive, though minor in the context of the Portland-Vancouver metropolitan area.

Impacts to wildlife are expected to be minor and short term. Wildlife located near the trail system may be temporarily disturbed by the presence of the public. This disturbance, especially when repeated over the course of the year, may result in some wildlife species altering foraging habits, or seeking out new breeding territories by moving to other areas on and off the Refuge. Since these public access activities are new, dispersal patterns cannot be predicted, and would also be influenced by habitat conditions on the surrounding landscape. Disturbance would likely occur within 150 to 200 yards of designated trails. The presence of the public on designated trails is expected to have only minor impacts to birds breeding and nesting in dense vegetation on levee side slopes. Additionally, to support the biological needs of wintering waterfowl, the closure of the southern 1.3 miles of the levee trail to all public access during the high waterfowl use period and state waterfowl hunting season (October through January) would provide a relatively disturbance-free area for waterfowl. Closure of the southern 1.3 miles of the levee trail October through January would also prevent disturbance to an active bald eagle nest located at the southern end of Wapato Lake.

Due to the requirement that visitors stay on established trails, the footprint of disturbance to soils and vegetation is expected to be minimal. The potential exists for trail users to inadvertently introduce invasive plants to the site; however, a preliminary plan has been developed to address this potential. Overall, adverse impacts to vegetation are expected to be minor and localized but would occur annually over the long-term.

While the selected Alternative would result in long term increases in wildlife-dependent recreation opportunities on the Refuge, none of the impacts would be significant. Public access for wildlife observation, wildlife photography, interpretation, and environmental education would occur from February through November until levee repairs are complete in 2027, and we

anticipate that this trail will be popular. The closure of the entire trail to non-hunting use during December and January (prior to completion of levee repairs) and during the State waterfowl hunting season (after completion of repairs) would eliminate user group conflicts between hunters and non-hunters and address safety concerns. However, the seasonal trail closure would limit the public's opportunities for wildlife observation, photography, environmental education, and interpretation during the winter, when the largest concentrations of birds may be observed on the Refuge.

While refuges by their nature are unique protected areas for conservation of fish, wildlife and habitat, the proposed action will not have a significant impact on refuge resources and uses for several reasons:

- The proposed action will increase local recreation opportunities and result in 2.85 miles of trail (2.6 miles of levee and 0.25 miles of paved entrance trail) opened to the public.
- The action will result in beneficial impacts to the wildlife-dependent recreational opportunities and contribute to the local economy.
- The action will ensure that there is low danger to the health and safety of refuge staff and visitors.
- The action is not in an ecologically sensitive area;
- The action will not impact any threatened or endangered species; or any Federally-designated critical habitat;
- The action will not impact any cultural or historical resources;
- The action will not impact any wilderness areas;
- There is no scientific controversy over the impacts of this action and the impacts of the proposed action are relatively certain.

### **Public Review**

The proposal has been thoroughly coordinated with all interested and/or affected parties.

Coordination with State, County, and Local Government Agencies:

Discussions with ODFW staff over opening to non-hunting wildlife dependent recreation activities at Wapato Lake NWR have been ongoing for many years. More recent discussions were focused on Refuge staff soliciting advice from ODFW on what they saw as viable options for incorporating non-hunting access into the overall Wapato Lake NWR public use program, which currently only included waterfowl hunting. ODFW responded by providing recommendations regarding waterfowl hunting and some suggestions on mitigating conflicting uses. Those recommendations were used in developing the proposed public use activities in this EA and in the Selection of Alternative B with modifications.

The Refuge staff coordinated with the city of Gaston to provide public parking and restroom facilities. In addition, we have been engaging in ongoing discussions with local partners,

including Metro, Clean Water Services, and the environmental education and park ranger staffs at Jackson Bottom Wetland Preserve and Scoggins Valley Park/ Henry Hagg Lake.

**Tribal Consultation:**

Tribal interests are an integral part of the restoration of Wapato Lake wetland basin and recreational opportunities on the Refuge. Discussions with members of the Confederated Tribes of Grand Ronde (CTOGR) regarding opening Wapato Lake NWR to public access activities, hunting, and ongoing restoration have been ongoing. The Tribe participated in the development of the Tualatin River NWR Comprehensive Conservation Plan (2013) which addresses the future potential for public use at Wapato Lake NWR. The Tribe was provided a copy of the Draft EA and Public Access Plan and invited to provide comments prior to issuance of the Draft EA and Public Access Plan for public comment.

**Public Outreach:**

On December 1, 2021, the Draft Public Access Plan and EA was posted on the Refuge website and public comments were solicited for 60 days. A virtual Open House was held on January 26, 2022. The Refuge sent a notice to local residents inside of their utility bills. Copies of the Draft Plan and EA were made available at City Hall in Gaston, Oregon. The Service received 63 written comments. Responses to these comments are found in Appendix C of the Public Access Plan.

**Finding of No Significant Impact**

Based upon a review and evaluation of the information contained in the EA as well as other documents and actions of record affiliated with this proposal, the Service has determined that the proposal to allow wildlife observation, photography, environmental education and interpretation on Wapato Lake NWR does not constitute a major Federal action significantly affecting the quality of the human environment under the meaning of section 102 (2) (c) of the National Environmental Policy Act of 1969 (as amended). As such, an EIS is not required.

**Decision**

The Service has decided to open Wapato Lake NWR to wildlife observation, photography, environmental education and interpretation during selected months, beginning in September 2022.

This action is compatible with the purposes of the refuge and the mission of the National Wildlife Refuge System. See attached Compatibility Determinations (Appendix D of the Public Access Plan).

The action is consistent with applicable laws and policies.

CHRISTINE  
OGURA

Digitally signed by CHRISTINE  
OGURA  
Date: 2022.09.21 17:44:57 -07'00'

Acting Regional Chief, USFWS Pacific Region

\_\_\_\_\_ Date

**References:**

U.S. Fish and Wildlife Service. 2019. Wapato Lake National Wildlife Refuge Environmental Assessment. Sherwood, OR: Tualatin River National Wildlife Refuge.

<https://ecos.fws.gov/ServCat/DownloadFile/177822>

U.S. Fish and Wildlife Service. 2021. Wapato Lake National Wildlife Refuge Draft Public Access Plan and Environmental Assessment. Sherwood, OR: Tualatin River National Wildlife Refuge.

U.S. Fish and Wildlife Service. 2022. Wapato Lake National Wildlife Refuge Public Access Plan and Final Environmental Assessment. Sherwood, OR: Tualatin River National Wildlife Refuge.

## Contents

Introduction: .....	4
Proposed Action:.....	4
Background: .....	4
Purpose and Need for the Proposed Action: .....	5
Alternatives Considered.....	6
Affected Environment and Environmental Consequences.....	14
Table 3. Affected Natural Resources and Anticipated Impacts of the Preferred Alternative (Alternative B with modifications), Alternatives A and B, and No Action Alternatives.....	17
Table 4. Affected Visitor Use and Experience and Cultural Resources and Anticipated Impacts of the Preferred Alternative (Alternative B with modifications), Alternatives A and B, and No Action Alternatives.....	25
Table 5. Affected Refuge Management and Operations and Anticipated Impacts of the Preferred Alternative (Alternative B with modifications), Alternatives A and B, and No Action Alternatives.....	28
Table 6. Affected Socioeconomics and Anticipated Impacts of the Preferred Alternative (Alternative B with modifications), Alternatives A and B, and No Action Alternatives.....	29
Mitigation Measures and Conditions .....	33
Monitoring .....	33
Summary of Analysis:.....	33
List of Sources, Agencies and Persons Consulted:.....	35
References: .....	36
List of Preparers:.....	37
Coordination with State, County, and Local Government Agencies: .....	37
Tribal Consultation:.....	37
Public Outreach:.....	38
Determination:.....	39
APPENDIX 1: OTHER APPLICABLE STATUES, EXECUTIVE ORDERS & REGULATIONS.....	40

## List of Tables

Table 1. Wapato Lake national Wildlife Refuge Public Access Alternatives.....	10
Table 2. Potential For Adverse Impacts from Proposed Action and Alternatives.....	15
Table 3. Affected Natural Resources and Anticipated Impacts of the Preferred Alternative (Alternative B with modifications), Alternatives A and B, and No Action Alternatives.....	16

Table 4. Affected Visitor Use and Experience and Cultural Resources and Anticipated Impacts of the Preferred Alternative (Alternative B with modifications), Alternatives A and B, and No Action Alternatives.....24

Table 5. Affected Refuge Management and Operations and Anticipated Impacts of the Preferred Alternative (Alternative B with modifications), Alternatives A and B, and No Action Alternatives.....2

Table 6. Affected Socioeconomics and Anticipated Impacts of the Preferred Alternative (Alternative B with modifications), Alternatives A and B, and No Action Alternatives.....28

**List of Figures**

Figure 1. Wapato Lake NWR public access features under Preferred Alternative (Alternative B with Modifications).....12

Figure 2. Wapato Lake National Wildlife Refuge acquisition boundary and current acquired lands.....14

## **Introduction:**

This Environmental Assessment (EA) was prepared to evaluate the effects associated with this proposed action and complies with the National Environmental Policy Act (NEPA) in accordance with Council on Environmental Quality regulations (40 CFR 1500-1509) and Department of the Interior (43 CFR 46; 516 DM 8) and U.S. Fish and Wildlife Service (550 FW 3) regulations and policies. NEPA requires examination of the effects of proposed actions on the natural and human environment.

## **Proposed Action:**

The U.S. Fish and Wildlife Service (Service) is proposing to open Wapato Lake National Wildlife Refuge (NWR/Refuge) to wildlife observation, wildlife photography, environmental education, and interpretation in accordance with the Refuge's Public Access Plan. The Public Access Plan is a step-down plan from the Tualatin River National Wildlife Refuge Proposed Wapato Lake Unit, Land Conservation Plan and Environmental Assessment (USFWS 2007) and Tualatin River National Wildlife Refuge Comprehensive Conservation Plan (USFWS 2013). The Refuge prepared a Final Public Access Plan for Wapato Lake NWR (USFWS 2022), which is incorporated herein by reference and attached to this document to provide more details about the proposed action. Additionally, the Wapato Lake NWR Environmental Assessment (USFWS 2019) provides habitat restoration information that informs potential public uses within the wetland basin. The Refuge would continue to implement restoration of Wapato Lake as outlined in that Environmental Assessment. The Refuge prepared a Hunt Plan and opened to waterfowl hunting in 2020 (USFWS 2020). The Hunt Plan, which allows hunting throughout the State season when sufficient water is available to support the use, will remain in place.

The public access area being considered includes the top of the approximately five miles of levees that surround the 800-acre wetland basin known as Wapato Lake. In addition, areas adjacent to the levees on the lakebed, a higher ground portion on the northern end of the lakebed and the paved 0.25 mile access trail to the Refuge, are also included.

A proposed action is often iterative and may evolve during the NEPA process as the agency refines its proposal and gathers feedback from the public, tribes, and other agencies. Therefore, the final proposed action may be different from the original. The proposed action has been finalized at the conclusion of the public comment period for the Draft Public Access Plan and EA.

## **Background:**

National Wildlife Refuges are guided by the mission and goals of the National Wildlife Refuge System (NWRS), the purposes of an individual refuge, Service policy, and laws and international treaties. Relevant guidance includes the National Wildlife Refuge System Administration Act (NWRSA) of 1966, as amended by the National Wildlife Refuge System Improvement Act of



1997, Refuge Recreation Act of 1962, and selected portions of the Code of Federal Regulations and Fish and Wildlife Service Manual.

The Refuge was established pursuant to the Fish and Wildlife Act of 1956 and the Emergency Wetlands Resources Act of 1986. The primary purposes of the refuge are for:

- “ ... the development, advancement, management, conservation, and protection of fish and wildlife resources ... ” 16 U.S. Code (U.S.C.) § 742f(a)(4) (Fish and Wildlife Act of 1956).
- “ ... the benefit of the United States Fish and Wildlife Service, in performing its activities and services. Such acceptance may be subject to the terms of any restrictive or affirmative covenant, or condition of servitude ... ” 16 U.S.C. § 742f(b)(1) (Fish and Wildlife Act of 1956).
- “ ... the conservation of the wetlands of the Nation in order to maintain the public benefits they provide and to help fulfill international obligations contained in various migratory bird treaties and conventions ... ” 16 U.S.C. § 3901(b) (Emergency Wetlands Resources Act of 1986).

The mission of the NWRS, as outlined by the NWRSAA, as amended by the National Wildlife Refuge System Improvement Act (16 U.S.C. 668dd et seq.), is:

*“... to administer a national network of lands and waters for the conservation, management and, where appropriate, restoration of the fish, wildlife, and plant resources and their habitats within the United States for the benefit of present and future generations of Americans”*

Wapato Lake NWR is currently only open for waterfowl hunting. The Refuge prepared a separate EA and Hunt Plan to open for waterfowl hunting (USFWS 2020). In this EA, the Refuge evaluates other potential wildlife-dependent recreational opportunities such as, fishing, wildlife observation, photography, environmental education, and interpretation where compatible and safe, while assessing potential conflicts between uses.

### **Purpose and Need for the Proposed Action:**

The purpose of this proposed action is to provide safe access to all users for wildlife-dependent recreation opportunities, specifically wildlife observation, photography, environmental education, and interpretation, on Wapato Lake NWR.

The NWRSAA mandates the Secretary of the Interior in administering the NWRS to (16 U.S.C. 668dd(a)(4)):

- Ensure that the mission of the NWRS described at 16 U.S.C. 668dd(a)(2) and the purposes of each refuge are carried out;
- Ensure effective coordination, interaction, and cooperation with owners of land adjoining refuges and the fish and wildlife agency of the States in which the units of the NWRS are located;

- Assist in the maintenance of adequate water quantity and water quality to fulfill the mission of the NWRS and the purposes of each refuge;
- **Recognize compatible wildlife-dependent recreational uses as the priority general public uses of the NWRS through which the American public can develop an appreciation for fish and wildlife;**
- **Ensure that opportunities are provided within the NWRS for compatible wildlife-dependent recreational uses;** and
- Monitor the status and trends of fish, wildlife, and plants

The need of the proposed action is to meet the Service’s priorities and mandates as outlined by the NWRSAA to “recognize compatible wildlife-dependent recreational uses as the priority general uses of the NWRS” and “ensure that opportunities are provided within the NWRS for compatible wildlife-dependent recreational uses” 16 U.S.C. 668dd(a)(4)). The proposed action would provide additional opportunities for the Refuge to engage the surrounding urban community in wildlife conservation.

### **Alternatives Considered**

#### **Alternative A – Opening Wapato Lake NWR to Year-Round Non Hunting Public Access [Previous Preferred Alternative]:**

Under Alternative A, Wapato Lake NWR would be opened to public access for wildlife observation, wildlife photography, environmental education, and interpretation year-round, including during the waterfowl hunting season. These activities would be restricted to the approximately five miles of pedestrian trails on top of the levee system surrounding Wapato Lake, as well as designated areas adjacent to the levee trail at a higher elevation portion of the northern lakebed. Access to the trail would occur via the existing paved 0.25 mile pedestrian pathway and bridge constructed in the northwest corner of the Refuge adjacent to the City of Gaston’s parking area. Visitors would be subject to Service and any additional Refuge-specific public use regulations.

The Refuge is currently open to waterfowl hunting in accordance with the Oregon Department of Fish and Wildlife (ODFW) waterfowl hunting seasons and regulations. The Oregon waterfowl hunting season runs from mid-October through the end of January. Currently, waterfowl hunting occurs on the Refuge in December and January, when sufficient water is available; however, after levee repairs are complete (estimated for 2027) Refuge waterfowl hunting would run for the entire State season. While restoration and levee repairs are ongoing, we will be collecting data on public use activity and wildlife use of the Refuge and will initiate a complete review of the public use program, including waterfowl hunting. We expect to begin our evaluation of public use when we get closer to completing levee repairs to determine if changes to the hunt or public access plan are warranted. Any proposed changes would be evaluated in a separate review and NEPA document.

Since we propose to open the Refuge to non-hunting uses year-round, hunting and non-hunting uses would occur on different days of the week during the hunting season. From February to September, the public may walk/hike on the levee trail seven days per week, during daylight hours only (30 minutes before sunrise to 30 minutes after sunset). During the State waterfowl hunting season, which typically runs mid-October through January, 1.3 miles of the levee trail and the 0.25 mile paved entrance trail (1.55 miles total) would be open to public use. The remainder of the trail would be closed to all public use from mid-October through January to reduce disturbance to waterfowl using the sanctuary (non-hunted) portion of the lakebed. Access to the 1.55-mile northern portion of the trail would be limited to only selected hunters and their parties on hunt days (Tuesdays, Thursdays, and Saturdays). On non-hunt days (Mondays, Wednesdays, Fridays, and Sundays) the 1.55-mile portion of the trail may be used for walking and hiking. The specific days of the week for each activity may be changed to reduce confusion and facilitate compliance; but hunting and other public use would always occur on different days of the week.

Besides allowing hunting and non-hunting public use on different days of the week, measures to ensure safe access for all users may include physical barriers, signage and extensive outreach, as well as collaboration with community partners and local groups. Informational signage would be placed at the refuge entrance, on the refuge side of the pedestrian bridge, near the staff entrance off Gaston Bridge Rd, and off the staff access bridge that is one mile south of the new pedestrian bridge. Signage would include refuge contact information and would explain how and why access by the non-hunting public is limited to Mondays, Wednesdays, Fridays and Sundays throughout the hunting season. Exact dates for the start and end of the limited access season would be listed on these signs. Signage would also include recommended precautions for users during the waterfowl hunting season, such as wearing bright orange, because there may be hunting on adjacent private property on all days of the week. Adjacent landowners have hunting blinds in proximity to refuge lands; however, they may not hunt towards the refuge. Visitors will be informed that they may hear gunfire in close proximity to the trail.

Additionally, staff would utilize the Wapato Lake NWR website and social media outlets to provide updated information to the public regarding safety and limited access schedules. An informational "Frequently Asked Questions" document would be developed and published on the website at all times of the year.

The estimated cost to operate a public access program is approximately \$88,500 annually, with initial cost totaling \$155,000. Refuge staff and trained volunteers would administer the public access program.

This alternative offers new opportunities for public access and fulfills the Service's mandate under the National Wildlife Refuge System Improvement Act of 1997, to provide opportunities for wildlife observation, wildlife photography, environmental education, and interpretation, when compatible.

### **Alternative B – Opening Wapato Lake NWR to Seasonal Non-Hunting Public Access**

Under this alternative, public access and locations would be the same as under Alternative A; however, the days of the week and season of year that these activities are offered would be different. From February to mid-October, the public may walk/hike on the levee trail seven days per week, during daylight hours only (30 minutes before sunrise to 30 minutes after sunset). Designated areas of the Refuge would be open seasonally with restrictions during the waterfowl hunting season. During this period, access to the 1.55-mile northern portion of the trail would be limited to only selected hunters and their parties on Tuesdays, Thursdays, and Saturdays. The entire trail would be closed to all other public access from mid-October to January, including the 1.55-mile northern portion mentioned above.

Alternative B attempts to minimize potential user group conflicts and safety concerns that could result from allowing hunters and non-hunting visitors to use the trail on alternate days of the week. Confusion as to the day of the week could result in non-hunting trail users accessing the trail on a designated hunting day. This could pose a safety risk to non-hunting users, and would also disrupt waterfowl hunting. Alternative B also addresses the safety concern presented by the presence of daily waterfowl hunting on privately owned lands immediately adjacent to the public trail throughout the hunting season. This alternative would minimize disturbance to wildlife, decrease conflicts between user groups, and provide safe access for all users throughout the year.

As with Alternative A, this alternative offers new opportunities for public access and fulfills the Service's mandate under the National Wildlife Refuge System Improvement Act of 1997.

### **Alternative B with Modifications – Opening Wapato Lake NWR to Seasonal Non-Hunting Public Access During Levee Repairs and Restoration [New Preferred Alternative]:**

In order to respond to public comments regarding safety and hunting access that were received during the draft EA review and comment period, the Service developed a new preferred alternative that combines elements of Alternatives A and B to minimize potential for conflicts with the general public and waterfowl hunters on or near the refuge during the hunt season, while maximizing opportunities for public access. Updates to the trail mileage in the Preferred Alternative (2.85 miles) differ from the Draft Plan and EA (3.35 miles) because unsafe levee conditions required closing the southernmost mile of trail to public access until it can be repaired.

Under the new preferred alternative, from February through September, the public may walk/hike on the full 2.6-mile levee trail and 0.25 mile paved entrance trail seven days per week, during daylight hours only (from sunrise to sunset) (Figure 1).

During October and November, while the state waterfowl hunting season occurs on privately owned lands adjacent to the refuge, and before levee repairs are completed (estimated in 2027), the public may walk/hike on 0.25 mile of paved entrance trail and the northern 1.3 miles of the levee trail seven days per week, during daylight hours only. The remaining 1.3-mile of

levee trail would be closed to public access to minimize potential for off-site hunting conflicts and to establish sanctuary for waterfowl during the hunt season.

The lakebed has been dewatered every spring for nearly a century to facilitate farming. Until lakebed restoration and levee repairs are complete, the lake will need to continue to be dewatered in most years to facilitate rebuilding the failing levee system. While the refuge waterfowl hunt is open in accordance with the state season (October to January), hunting currently does not begin on refuge until mid-December when the lake fills from precipitation. During the months of December and January when the lake has enough water to support waterfowl hunting on the refuge, only waterfowl hunters with refuge permits may access the refuge, to hunt waterfowl. During this period, access to the 0.25-mile paved trail and 1.3-mile northern levee trail would be limited to selected hunters and their parties with a Refuge permit on Tuesdays, Thursdays, and Saturdays. The Refuge would be closed to all other public access seven days per week. Informational signage clarifying all access and restrictions, as well as access barriers such as gates would be installed.

After levee restoration work is complete (scheduled for 2027), the lake will be able to hold water through the full hunt season, and therefore waterfowl hunting would occur during the entire State season in accordance with the Refuge's Waterfowl Hunt Plan. As in Alternative B, to minimize potential user group conflicts and safety concerns, access to the 1.3-mile northern portion of the trail would be limited to only selected hunters and their parties on Tuesdays, Thursdays, and Saturdays, and the entire levee trail would be closed to all other public access from mid-October to January. We would notify the public before changes to public access take place.

While restoration and levee repairs are ongoing, we will be collecting data on public and wildlife use of the Refuge and will initiate a complete review of the public use program, including waterfowl hunting, to determine if changes to the hunt or public access plan are warranted. Any proposed changes would be evaluated in a separate review and NEPA document.

As with Alternatives A and B, this alternative offers new opportunities for public access and fulfills the Service's mandate under the National Wildlife Refuge System Improvement Act of 1997.

### **Alternative C – Maintain Status Quo - No Non-Hunting Public Use [No Action Alternative]:**

Wapato Lake NWR is currently not open to public use except for waterfowl hunting on Tuesdays, Thursdays, and Saturdays during the State season, and when Wapato Lake can accumulate enough water (typically by mid-December) to support the use. Once levee repairs are complete, the Refuge would have sufficient water to support hunting for the full State season (Mid-October-January). Under this alternative, the Refuge would remain closed to all other public uses. The Refuge would continue to implement restoration of Wapato Lake as outlined in the Environmental Assessment (USFWS 2019). Additional public uses, specifically,

wildlife observation, wildlife photography, environmental education and interpretation, would not be permitted under this alternative.

Table 1 below demonstrates the alternatives evaluated in this document.

**Table 1: WAPATO LAKE NATIONAL WILDLIFE REFUGE PUBLIC ACCESS ALTERNATIVES.**

	Alternative A		Alternative B		Alternative B with Modifications (preferred alternative)		No Action Alternative	
	New Public Uses	Hunting	New Public Uses	Hunting	New Public Uses	Hunting	New Public Uses	Hunting
<b>Paved Access Trail (0.25 miles)</b>	Open Mid February-October  Open Mon, Wed, Fri, Sun Mid-October-January	Open Tue, Thurs, Sat Mid-October-January	Open February-Mid-October	Open Mid-October – January	Open February-November (Post levee construction open February-September)	Open December – January (Post-levee construction open October-January)	Closed All Year	Open Mid-Oct - January
<b>Northern Levee Access Trail (1.3 miles)</b>	Open Mid February-October  Open Mon, Wed, Fri, Sun Mid-October-January	Open Tue, Thurs, Sat Mid-October-January	Open February-Mid-October	Open Mid-October – January	Open February-November (Post-levee construction open February-September)	Open December – January (Post-levee construction open October-January)	Closed All Year	Open Mid-Oct - January
<b>Southern Levee trail (1.3 miles)</b>	Open Mid February-October	Closed All Year	Open February-Mid-October	Closed All Year	Open February-September	Closed All Year	Closed All Year	Closed All Year

Table Definitions:

Public Access: Wildlife Observation, Wildlife Photography, Environmental Education and Interpretation, Walking/Hiking

Alternative: These are the Refuge operational options deemed appropriate based on specifics related to compatibility and existing infrastructure and programs.

### **Alternative(s) Considered But Dismissed From Further Consideration**

Fishing was considered but determined to be infeasible in the lakebed. This is because the Wapato Lake restoration will result in a shallow wetland with dense vegetative cover that is not suitable for fishing. While the creeks surrounding Wapato Lake may provide a more suitable fishing opportunity, more analysis would need to be done to determine where designated fishing locations could be established along the levee system. The Refuge may reevaluate this use in the future.

Recreational boating (motorized and non-motorized) was not found to be an appropriate use of the Refuge, given the current and projected future habitat conditions in the lakebed. Desired habitat conditions under the Restoration Plan (shallow water and dense vegetation during spring and summer) would limit navigation. Use of boats on the lakebed would disturb wildlife using the site for breeding and would negatively impact the restoration efforts of the site. While higher water levels during fall and winter may be more favorable to recreational boating, this time period also corresponds with large numbers of migrating and wintering waterfowl utilizing Wapato Lake. Unfettered boating access between November and February would result in significant disturbance to and displacement of these birds.





U.S. Fish and Wildlife Service

Wapato Lake National Wildlife Refuge  
Washington and Yamhill Counties, Oregon

Public Use

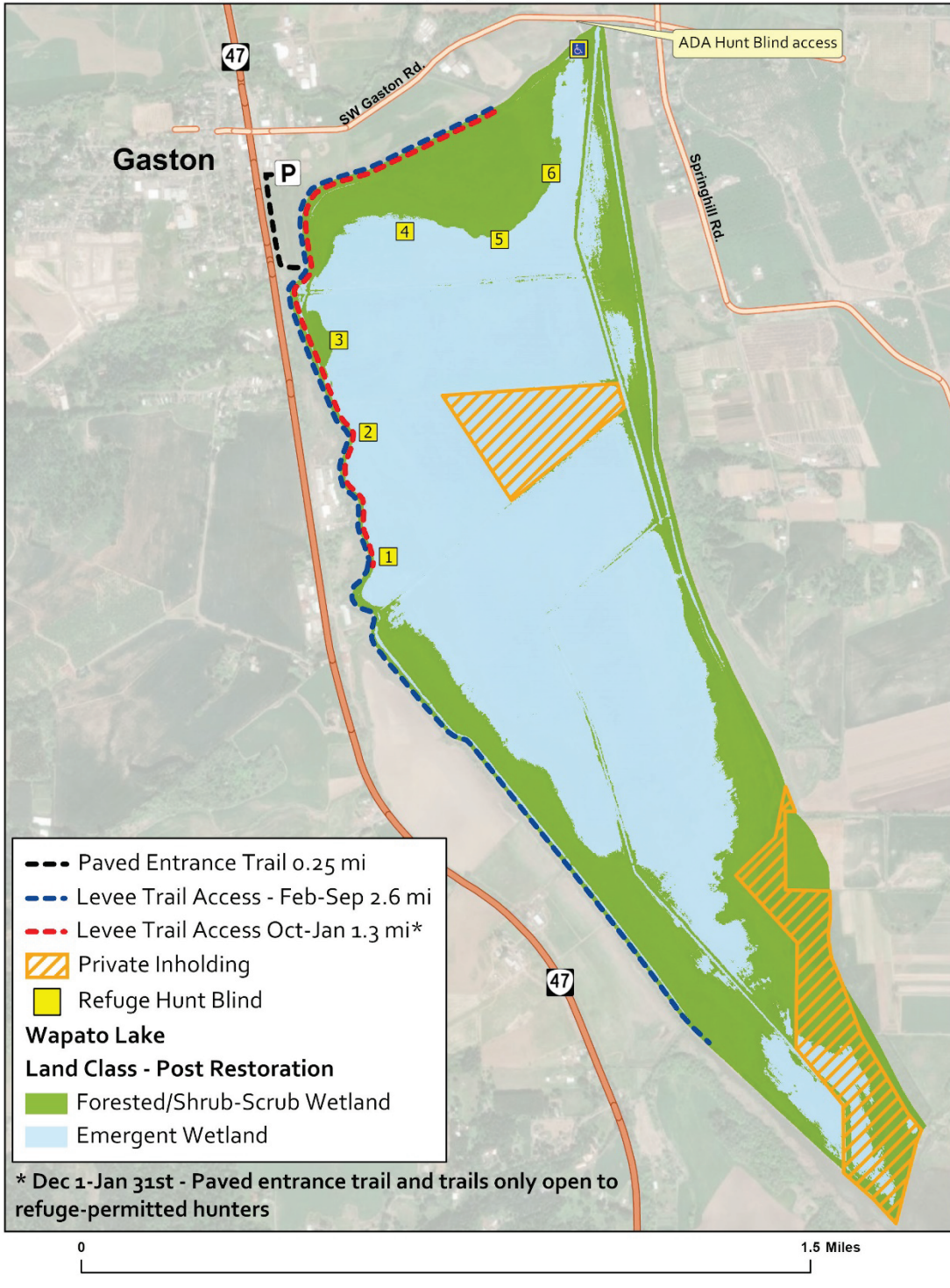

Figure 1. Wapato Lake NWR public access features under Preferred Alternative (Alternative B with Modifications).

## **Affected Environment and Environmental Consequences**

This section is organized by affected resource categories and for each affected resource discusses both (1) the existing environmental and socioeconomic baseline in the action area for each resource and (2) the effects and impacts of the proposed action and any alternatives on each resource. This EA includes the written analyses of the environmental consequences on a resource only when the impacts on that resource could be more than negligible and therefore considered an “affected resource.” Any resources that will not be more than negligibly impacted by the action have been dismissed from further analyses.

The Refuge is located adjacent to Gaston, Oregon and seven miles south of Forest Grove, Oregon in both Washington and Yamhill Counties. The Refuge currently consists of 958 acres of fee-simple and conservation easement lands and has an acquisition boundary consisting of 4,370 acres (Figure 2). The acquisition boundary is primarily bounded by State Highway 47 to the west, Spring Hill Road to the east and north, and Flett Road to the south.

Lands within Wapato Lake NWR’s acquisition boundary include agricultural and altered, but not farmed lands dominated by non-native vegetation, approximately three miles of the Tualatin River, numerous tributary streams, remnant fragments of forest, scrub shrub and emergent wetlands, and an approximately 800-acre degraded wetland basin known as Wapato Lake. Since 2013, the Refuge has been working to manage and restore 748 acres of palustrine wetlands within the lakebed and approximately 210 acres of palustrine wetlands and associated uplands on non-lakebed lands.

The proposed project is located on or adjacent to the five miles of levee surrounding Wapato Lake. See map of the general area in Figure 2. The land cover for the proposed public access areas consists of a constructed and natural surfaced dike trail, ruderal habitat (previously or formerly disturbed ground) and agricultural lands, and palustrine and emergent wetlands.

For more information regarding the affected environment, please refer to Wapato Lake NWR Environmental Assessment (USFWS 2019), and Tualatin River National Wildlife Refuge Comprehensive Conservation Plan (USFWS 2013).



U.S. Fish & Wildlife Service  
**Wapato Lake National Wildlife Refuge**  
Washington & Yamhill Counties, Oregon

*Refuge Boundary*

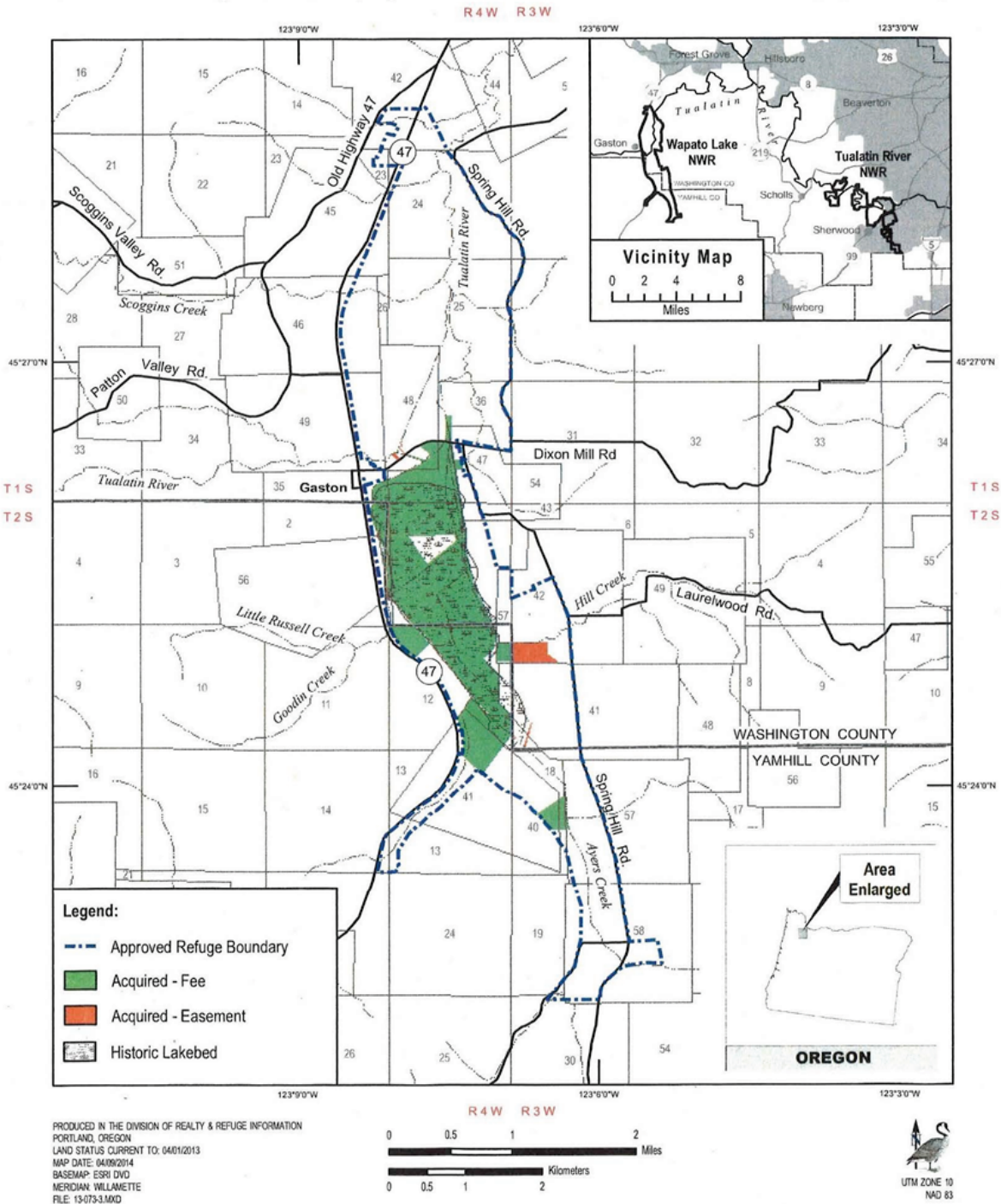

Figure 2. Wapato Lake National Wildlife Refuge acquisition boundary and current acquired lands.

Table 2 below shows resources that (1) do not exist within the project area; (2) would either not be affected or only negligibly affected by the proposed action; and (3) do exist in the project area and may have more than negligible impacts to the resource as a result of the proposed action. Impacts to resources that do not exist in the project area will not be considered further in this EA. Generally, we will not consider resources that would not be affected or only negligibly affected by the proposed action in this EA, but in some cases we will describe negligible impacts to resources of special interest or significance, e.g. to populations of threatened and endangered species and cultural resources.

**TABLE 2. POTENTIAL FOR ADVERSE IMPACTS FROM PROPOSED ACTION AND ALTERNATIVES**

<b>Resources</b>	<b>Not Applicable:</b> Resource does not exist in project area	<b>No/Negligible Impacts:</b> Exists but no or negligible impacts	<b>Greater than Negligible Impacts:</b> Impacts analyzed in this EA
Wildlife and Aquatic Species	<input type="checkbox"/>	<input type="checkbox"/>	<input checked="" type="checkbox"/>
Threatened and Endangered Species and Other Special Status Species	<input type="checkbox"/>	<input checked="" type="checkbox"/>	<input type="checkbox"/>
Habitat and Vegetation (including vegetation of special management concern)	<input type="checkbox"/>	<input type="checkbox"/>	<input checked="" type="checkbox"/>
Geology and Soils	<input type="checkbox"/>	<input checked="" type="checkbox"/>	<input type="checkbox"/>
Air Quality	<input type="checkbox"/>	<input checked="" type="checkbox"/>	<input type="checkbox"/>
Water Quality	<input type="checkbox"/>	<input checked="" type="checkbox"/>	<input type="checkbox"/>
Floodplains	<input type="checkbox"/>	<input checked="" type="checkbox"/>	<input type="checkbox"/>
Wilderness	<input checked="" type="checkbox"/>	<input type="checkbox"/>	<input type="checkbox"/>
Visitor Use and Experience	<input type="checkbox"/>	<input type="checkbox"/>	<input checked="" type="checkbox"/>
Cultural Resources	<input type="checkbox"/>	<input checked="" type="checkbox"/>	<input type="checkbox"/>
Refuge Management and Operations	<input type="checkbox"/>	<input type="checkbox"/>	<input checked="" type="checkbox"/>
Socioeconomics	<input type="checkbox"/>	<input type="checkbox"/>	<input checked="" type="checkbox"/>

Tables 3 through 7 provide, for each resource of the refuge:

1. A brief description of the relevant general features of the affected environment;
2. A description of relevant environmental trends and planned actions;
3. A brief description of the affected resources in the proposed action area;
4. Impacts of the proposed action and any alternatives on those resources, including direct and indirect effects.

**Table 3. Affected Natural Resources and Anticipated Impacts of the Preferred Alternative (Alternative B with modifications), Alternatives A and B, and No Action Alternatives**

NATURAL RESOURCES
<b>Wildlife and Aquatic Species</b>
<p>For at least 16 years, refuge staff have conducted systematic wintering waterfowl surveys at Wapato Lake NWR. However, surveys of other wildlife and aquatic species have been done in the past 4 years and are not quantified to date. Habitat availability at Wapato Lake for other wildlife and aquatic species is currently fairly limited due to the historic agricultural land use of the site. Ongoing ecological restoration actions will dramatically improve wetland, shrub-scrub and forested plant communities, providing improved habitat for a broad diversity of wildlife and aquatic species.</p> <p><b>Birds:</b> 191 species of birds from 45 families have been documented using the Wapato Lake area.</p> <p>The most abundant birds currently observed at Wapato Lake are waterfowl. Waterfowl numbers (both geese and ducks) peak between mid-November to mid-December, when weekly counts document an average of 21,000 birds utilizing the lakebed (USFWS unpublished data). Notable waterfowl surveys where pintail numbers far exceeded the mid-winter average counts include December 2006 where an estimated 66,000 and November 2016 where 40,000 were observed on the lakebed (USFWS unpublished data). In addition, during January 2017, over 8,000 ring-necked ducks and 400 canvasbacks were observed at Wapato Lake (USFWS unpublished data). Furthermore, green-winged teal, northern shoveler, American wigeon, mallards, ruddy ducks, bufflehead, American coot and cackling geese also use Wapato Lake during the wintering period. While not abundant, dusky Canada geese, and tundra and trumpeter swans use Wapato Lake and the surrounding landscape during fall and winter. Most notably, during January 2018, more than three hundred tundra swans were observed on the lakebed. In addition, small breeding populations of mallards, wood ducks, cinnamon teal and gadwall are also present at Wapato Lake in spring and summer.</p> <p>To date, secretive marsh bird use of Wapato Lake has been low. American bittern and sora have been observed during the breeding season where emergent wetland conditions persist. These species are expected to increase in abundance as restoration of Wapato Lake continues, along with other species such as Virginia rail and pied-billed grebe.</p> <p>Great blue heron and great egrets are observed year-round in low numbers, but like secretive marsh birds, are expected to become more abundant post-restoration of Wapato Lake.</p> <p>Although scrub-shrub and forested wetland cover is sparse, Wapato Lake does support a number of breeding neotropical migrants. Olive-sided flycatcher, willow flycatcher, rufous hummingbird and yellow-breasted chat have all been observed in remnant forest patches along the perimeter of the lakebed. Common perching birds that are present year-round</p>

include the song sparrow and white-crowned sparrow. Restoration actions are expected to improve habitat conditions for these species.

Raptors such as red-tailed hawk, northern harrier, and red-shouldered hawk are commonly observed in and around Wapato Lake. One known active bald eagle nest is located just outside the southern end of the lakebed in an Oregon ash dominated forest, and one active osprey nest exists on a human-made platform that sits atop a power pole in the northwestern portion of the lakebed. Bald eagles are observed utilizing Wapato Lake during the winter as well.

Shorebird use of Wapato Lake is generally low and expected to remain low post-restoration. Species such as greater yellowlegs, western and least sandpipers, black-bellied plover, long-billed dowitcher, semipalmated plover, and black-necked stilt, have been observed in small numbers during fall and spring migrations. Species such as killdeer and spotted sandpiper are present year-round and nest along the outer edge of the lakebed in small numbers.

**Mammals:** While observed infrequently, it is not uncommon to see small herds of black-tailed deer and the occasional coyote. Periodically, a herd of approximately 80 Roosevelt elk uses Wapato Lake. Various bat species and small rodents, such as western pocket gopher, vagrant shrew, and Pacific jumping mouse, have also been observed. Aquatic mammals observed at Wapato Lake include the North American beaver, North American river otter, and the non-native nutria.

**Reptiles and Amphibians:** Fourteen species of reptiles and amphibians have been documented in the Wapato Lake area (USFWS unpublished data); however, little is known regarding species abundance. They include Pacific chorus frog, northwestern salamander, rough-skinned newt, northwestern garter snake, common garter snake, two Oregon state sensitive species (northern red-legged frog and western pond turtle), and the invasive, non-native bullfrog.

**Non-listed Fish and Other Aquatic Fauna:** Fourteen species of fish have been observed in the watershed, however, due to the presence of the levee system, most of these species do not occupy Wapato Lake. Many native non-salmonid species are present in streams within the watershed surrounding Wapato Lake, including sculpin, lamprey, dace, largescale sucker, and redbelt shiner. Introduced, non-native species include bluegill, common carp, smallmouth and largemouth bass, yellow perch, and bullhead catfish. Carp and bullhead catfish have been observed in Wapato Lake. During summer 2015, Refuge staff and staff from the Pacific Northwest Native Freshwater Mussel Working Group documented the presence of native western floater mussels and non-native Asian clams in the canal system that surrounds the lakebed and in Wapato Creek just north of the lakebed.

#### **Environmental Trends and Planned Actions Description**

The Tualatin River watershed drains 712 square miles and ranges from densely populated areas of southwest Portland, Hillsboro, Tigard, and Beaverton to agricultural areas near Scholls, Gaston, Banks, Mountindale, and North Plains to the forests of Oregon's Coast Range, Tualatin Mountains, and Chehalem Mountains. Set within a growing and thriving



metropolitan area and a large temperate rain forest, the Tualatin River watershed is at the center of a dynamically changing region of the country. Its lowlands, historically and still prevalently agricultural, are giving way to increased residential and industrial development. As the population and economic base of the region has grown, stresses on the Tualatin River watershed have increased (Tualatin River Watershed Council 1999). Most of the fast-growing urban population—more than 560,000 residents—resides in 15 percent of the watershed's area. Agricultural uses make up 35 percent, and 50 percent of the watershed is forest (Clean Water Services).

The watershed has been used and modified by humans for some 6,000 years (Cass 1993). Indigenous people inhabiting the watershed harvested plant and animal resources for subsistence and modified the landscape to enhance their ability to utilize these resources (e.g., using fire to create open savannas) (Cass 1993). Significant alterations to the watershed began post- European settlement circa 1850, driven by increased timber harvest activity, clearing and draining of floodplain wetlands for agricultural development, and modifications to the Tualatin River channel for navigation purposes. With increased economic opportunity came improvements to transportation and urbanization. In fact, since 1920, the rate of population growth in most of the Tualatin River watershed (primarily Washington County) has exceeded that of Oregon's as a whole during every census (Cass 1993).

By 2050, an additional 1.7 million people are expected to live in the Willamette River Basin, bringing the total population to around four million (Willamette Basin Explorer 2009), equivalent to adding three more cities the size of Portland or 13 cities the size of Eugene. Population Research Center forecasted that Washington County will experience a growth rate of 1.1 to 1.2 percent in the next 50 years, increasing the population from approximately 608,000 to 1,078,500 (Population Research Center 2020). The same study showed Gaston's population increasing at a slower pace (between 0.6 and 0.8 percent) in the next 50 years, with a population change from 628 to 900.

Although a number of natural areas have been designated and are maintained in the area by regional partners such as Clean Water Services, Metro, the City of Hillsboro, and others, and the Service is in the process of restoring 800 acres of wetlands at Wapato Lake (USFWS 2019), the modification and loss of functional ecological systems continue at a regional scale. A clear trend of regionally increasing population growth is bringing increased development and associated ecological degradation, particularly in the greater Portland metropolitan area. Invasive species and altered ecosystem processes are widespread within the area. Within this context, region-wide biological integrity may be at risk. National Wildlife Refuges and regional natural areas will therefore become even more important as repositories of biodiversity.

### *Climate Change*

The climate of Oregon and the Willamette Valley has changed from historic conditions and is predicted to continue to change. The Fifth Oregon Climate Assessment (Dalton and Fleishman 2021) compiled by the Oregon Climate Change Research Institute discusses that Oregon's annual temperature has increased by 2.2°F since 1895 and it is projected that Oregon's temperature will continue to increase on average by 5°F by the 2050s and 8.2°F by the 2080s, with the highest increases in the summer. Precipitation events throughout the state are predicted to increase in the winter and decrease in the summer with an increased proportion of precipitation falling as rain instead of snow. The larger proportion of rainfall and increased temperature are projected to result in less snowpack (60 percent less by 2040) and increased early spring runoff throughout the region (Climate Leadership Initiative 2009).

Specifically, in the Willamette Valley the projected climate changes will affect water temperature, river flows, flooding, and drought frequency. Stream temperatures in the Willamette Valley are projected to increase by 1.8-7.2°F by 2080s (Dalton and Fleishman 2021). This increase in water temperature could negatively impact cooler water species such as Chinook salmon, steelhead, and Oregon chub (Climate Leadership Initiative 2009). The predicted changing precipitation regime of reduced summer rain and decreased snowpack is likely to result in a higher incidence of drought conditions, particularly in the summer growing season. Alternatively, an increase in winter rain and increased storm intensity is projected to increase flooding especially near streams and rivers. The 10-year annual maximum daily flow of the Willamette River is projected to increase 33-50 percent because of increased runoff and storm intensity (Dalton and Fleishman 2021).

The impacts of climate change on wildlife is difficult to predict with certainty. The combination of increasing mean temperatures and changes in precipitation patterns could alter the amount, type, and quality of available wildlife habitat on the Refuge and surrounding areas. Conditions will become less favorable for coldwater fish species. However, increased river flows may cause expansion of wetland areas, at least seasonally, which could benefit aquatic and semi-aquatic species. On the other hand, water quality and quantity may decrease in summer and early fall, with negative impacts to aquatic wildlife and breeding and fall-migrating waterfowl and waterbirds. For example, declines in water quality could potentially lead to secondary effects such as changes in frequency or severity of wildlife disease outbreaks.

Although climate change would be likely to affect both Refuge wildlife and habitats, as described above, land preservation and conservation actions occurring on the Refuge and by partners in the Tualatin River basin could increase the Refuge's resilience to climate change, and its ability to support native fish and wildlife.



## **Anticipated Direct and Indirect Impacts**

### **Alternative A:**

Public use would occur on a designated trail on top of the levee system surrounding a portion of Wapato Lake and the high ground in the northern part of the lakebed, thus limiting disturbance to levee side slopes adjacent to the trail. Wildlife (including birds, mammals, reptiles, and amphibians) located near the trail system may be temporarily disturbed by the presence of the public. This disturbance, especially when repeated over the course of the year, may result in some wildlife species altering foraging habits, or seeking out new breeding territories by moving to other areas on and off the Refuge. The highest potential for disturbance is associated with wildlife using the dense vegetation that will be present on levee side slopes following restoration actions. Since these public access activities are new, dispersal patterns cannot be predicted, and would also be influenced by habitat conditions on the surrounding landscape. Disturbance would most likely not exceed more than 150 to 200 yards from the designated trails.

Additionally, to support the biological needs of wintering waterfowl, under this Alternative the Refuge would close the southern 1.3 miles of the levee trail to all public access during the high waterfowl use period and hunt season (mid-October-January) to limit disturbance to waterfowl from public use. In addition, the northern portion of the levee trail (approximately 1.3 miles) would be open to non-hunting use on Mondays, Wednesdays, Fridays, and Sundays, but would be closed to non-hunting use on waterfowl hunt days. Waterfowl disturbance 150-200 yards from the hunt access trail would increase from 3 days per week during the hunt season to daily during the fall migration and wintering period. This alternative could result in unacceptably high levels of wildlife disturbance on all days of the week in the northern (non-sanctuary) portion of the Refuge during the fall migration and wintering period.

Numerous waterfowl, songbird species, reptiles and amphibians, and small mammals will occupy the levee side slopes and northern high-ground portions during breeding and non-breeding seasons. The presence of the public on trails could disturb breeding and nesting in dense vegetation on levee side slopes. The impacts would be minor since visitors are required to remain on designated trails. Closure of the southern 1.3 miles of the levee trail in fall/winter would also prevent disturbance to an active bald eagle nest located at the southern end of Wapato Lake.

**Alternative B:** Disturbance to wildlife during the non-hunting season (February-mid-October) would be the same as under Alternative A. Disturbance to fall-migrating and wintering birds along the 1.3-mile hunting access trail would not change from mid-October through January, since this portion of the trail would continue to be closed to non-hunting activities four days per week, and no public access would be allowed along the southern 1.3 miles of the levee trail during the full hunt season.

**Alternative B with modifications (Preferred Alternative):** Disturbance to wildlife during the non-hunting season (February-September) would be the same as under Alternative A. Disturbance along the northern 1.3 miles of the levee trail would not change during

December and January, since this portion of the trail would be closed to non-hunting activities. Disturbance to fall-migrating and wintering birds would be the same as Alternative A during October and November, with the northern 1.3-miles of the levee trail open to non-hunting access.

**Alternative C (No Action):** The no-action alternative would not cause any additional direct or indirect impacts to wildlife and aquatic species because it would maintain the status quo and not result in any new actions that would disturb and/or displace wildlife, or cause wildlife mortality.

### **Threatened and Endangered Species and Other Special Status Species**

Two ESA-listed threatened or endangered species under National Marine Fisheries Service (NMFS; NMFS 2016) and U.S. Fish and Wildlife Service (USFWS; USFWS 2018a) jurisdiction may occur near the proposed action area (i.e. Wapato Creek); Threatened (Upper Willamette River ESU) Chinook salmon and Threatened (Upper Willamette River ESU) steelhead. Threatened Lower Columbia River coho salmon may be present; however, they are not ESA-listed in the Willamette Basin above Willamette Falls. Critical habitat has been designated for these species, but none occurs in the project area.

According to NOAA Fisheries (personal communication Annie Birnie, September 5, 2018) Chinook are present downstream of the project in the Tualatin River; however, they do not utilize any portion of the project area. Adult and juvenile steelhead could be present near Wapato Creek, which is a degraded, low-gradient, soft-substrate stream channel unsuitable for spawning. Other steelhead life history stages, excluding spawning, could be supported by Wapato Creek.

Temporal use of the Tualatin River by adult and juvenile steelhead is described below (personal communication Annie Birnie NOAA Fisheries, September 5, 2018 and ODFW2020):

- Upstream adult migration occurs primarily from mid-January through April.
- Adult holding occurs primarily from mid-January through April.
- Adult spawning occurs primarily from mid-February through May.
- Juvenile rearing can occur year-round.
- Juvenile downstream migration occurs primarily from March until mid-August.

Pursuant to the Magnuson-Stevens Fishery Conservation and Management Act (MSFCMA) and the 1996 Sustainable Fisheries Act, potential adverse effects on Essential Fish Habitat (EFH) are also analyzed. Pacific salmon EFH is designated for Chinook salmon and coho salmon which are found in Wapato Creek, adjacent to Wapato Lake wetland basin.

### **Environmental Trends and Planned Actions Description**

The same environmental trends and planned actions described previously pertain to threatened and endangered species.

### **Anticipated Direct and Indirect Impacts**

**Alternative A:** While it is possible that multiple life history stages of listed steelhead and Chinook salmon may be supported in areas adjacent to the project area throughout the year, the probability of occurrence is low (personal comm. Tom Murtagh ODFW). Steelhead and Chinook salmon would not occupy Wapato Lake due to the presence of the levee system that separates Wapato Creek from Wapato Lake. Public access would be limited to the trail located on top of the existing levee system and the northern high ground; therefore, there is no potential to impact these species.

Although critical habitat has been designated for Threatened (Upper Willamette River ESU) Chinook salmon and Threatened (Upper Willamette River ESU) steelhead, no critical habitat designation occurs for Chinook salmon within the Tualatin River Basin and the closest critical habitat designation for steelhead is in the Tualatin River and Gales Creek more than 3.5 miles north of the proposed action area. Alternative A would have no effect on critical habitat given the distance to the nearest critical habitat designation for listed fish.

Finally, the Wapato Creek area on the outside of the Wapato Lake levee system is designated as EFH for Chinook salmon; however, it is located outside of the proposed public access areas.

Alternative A would have no effect on Threatened (Upper Willamette River ESU) Chinook salmon and Threatened (Upper Willamette River ESU) steelhead, and no effect on critical habitat or EFH.

**Alternative B:** Effects to threatened and endangered species would be the same as under Alternative A above.

**Alternative B with modifications (Proposed Action):** Effects to threatened and endangered species would be the same as under Alternative A above.

**Alternative C (No Action):** The no-action alternative would have no effect on threatened and endangered species because it would maintain the status quo and not result in any actions that would adversely affect threatened and endangered species.

### **Vegetation (including vegetation of special management concern)**

As a result of past and current land use, the lakebed and surrounding area are a patchwork of agricultural and disturbed lands, and intact remnant wetland and uplands. Prior to 2017, Wapato Lake had been drained annually and farmed for nearly a century, largely eliminating native wetland plant communities from the lakebed. Since 2017, Wapato Lake has lain fallow and currently supports a mosaic of non-native and native wetland plant species, including barnyard grass, reed canarygrass, purple loosestrife, smartweed species, willow species, rice cutgrass, water plantain, wapato, cattail, and bulrush.

Vegetation at the top of the levees is sparse and consists primarily of non-native low stature species.

Scattered patches of native woody vegetation exist in the lakebed along levee toes. For example, a few mature black cottonwood trees exist at the northern and northwestern edge of the lakebed, while willow species, Nootka rose, and rose spirea are common along the entire levee system. Overall, the levee system is dominated by non-native reed canarygrass, Himalayan blackberry, common teasel, and poison hemlock.

The exterior slopes of the levee on the northern half of the lake support a similar plant community to the interior portions of the levee as described above. The levee slopes in the southern half of the lake are generally more wooded with narrow bands of closed-canopy forest dominated by Oregon ash and black cottonwood and an associated slough sedge understory.

The exterior creeks are perennially inundated; however, their ecological value is generally limited. They are steep-banked, and flow is representative of a low-gradient creek. The creek bottoms are comprised of soft, mucky substrate, and woody vegetation is absent from most of the banks.

#### **Environmental Trends and Planned Actions Description**

The same environmental trends and planned actions described previously pertain to vegetation.

#### **Anticipated Direct and Indirect Impacts**

**Alternative A:** Under this alternative, access to the trail system would be walk-in only from the parking lot and via an existing trail network or on the northern high grounds once trails are established. Access, including accessible areas outside the trail system, would be limited to the existing trail system and designated viewing areas, minimizing potential for soil compaction, disturbance, and vegetation damage in off-trail areas. Fires, overnight camping, and use of boats and off-road vehicles by visitors would be prohibited. Due to the use of established trails, disturbance to soils and vegetation would be minimal.

Another concern is the possibility that visitors could unintentionally introduce non-native, invasive plants, particularly *Ludwigia peploides*, which is now considered the worst aquatic invasive plant species in the state of Oregon (Oregon Department of Agriculture). However, visitors may pose no greater risk than other potential vectors such as wildlife. The Refuge would reduce the probability of unintentional invasive plant introductions through outreach and education efforts with the visiting public community and by implementing an Early Detection Rapid Response (EDRR) prevention protocol, aimed at annual monitoring and elimination of high priority invasive plant species like *Ludwigia*. A Invasive Plant Prioritization Workshop Report: Tualatin River and Wapato Lake Wildlife Refuges (USFWS 2017) has been developed to address the potential for invasive plant introductions. Overall, adverse impacts to vegetation are expected to be minor and localized but occur annually over the long-term.

**Alternative B:** Effects to vegetation would be similar to Alternative A above, but of lower magnitude since public trail use would be lower under this alternative.

**Alternative B with modifications (Proposed Action):** Effects to vegetation would be similar to Alternative A above, but of lower magnitude since trail use would be lower during the winter months under this alternative.

**Alternative C (No Action):** The no-action alternative would have no effect on vegetation because it would maintain the status quo and not result in any actions that would affect vegetation.

**Table 4. Affected Visitor Use and Experience and Cultural Resources and Anticipated Impacts of the Preferred Alternative (Alternative B with modifications), Alternatives A and B, and No Action Alternatives**

VISITOR USE AND EXPERIENCE
<p>The Refuge is currently only open for waterfowl hunting. To date, an extensive, well-established trail system has not been developed in and around the Refuge. Current signage pertains to waterfowl hunting program and closure to all other activities. However, unauthorized access does occur.</p> <p>The Public Access Plan would allow visitors to participate in wildlife observation, photography, environmental education, interpretative programming and a variety of special programs and events on and adjacent to the five-mile trail system. We anticipate that these uses will be popular year-round.</p>
<p><b>Environmental Trends and Planned Actions Description</b></p> <p><b>Wildlife-Dependent Recreation Opportunities:</b> County, Metro and City-owned nature parks (Fernhill Wetlands, Forest Park, Jackson Bottom Wetlands Preserve, Scoggins Valley Park/Henry Hagg Lake, Tryon Creek State Natural Area, and Tualatin River NWR) currently provide opportunities for wildlife-dependent recreation in the area on the west side of Portland within 30 miles of Wapato Lake NWR. The Tualatin River supports a water trail further downstream that is popular during the summer months. Other entities, including Yamhill County and Metro, are considering developing trails that may link to the Refuge. Over the course of the next decade, it is anticipated that close to 2,000 new acres of land will be accessible to the public as a result of opening portions of Wapato Lake NWR and a large Metro-owned nature park in the Chehalem Mountains (northeast of the Refuge). A Rails to Trails Yamhelas-Westsider Trail system (17 miles of hiking/biking paths) between McMinnville and Gaston has been proposed. Collectively, these actions will likely attract increased numbers of visitors interested in wildlife-dependent recreation from in and around the Portland Metro region.</p>

## **Anticipated Direct and Indirect Impacts**

**Alternative A:** The proposed Public Access Plan would provide an additional public access opportunity in the greater Tualatin River watershed. The Plan would provide Refuge visitors with opportunities to enjoy wildlife observation, photography, environmental education, and interpretation; and would complement the Refuge's existing waterfowl hunting program. Conflicts can occur between hunting and the other wildlife-dependent recreation. Alternative A would open the Refuge to additional public access and would continue to allow hunt access during the waterfowl-hunting season. The potential for conflicts between hunters and other user groups would be reduced by closing the levee trail to other public access on hunt days. The public would be notified of closures via signs, printed materials, and the Refuge Web site. However, it is possible that some non-hunting visitors may inadvertently access the area during a refuge hunt day. This could negatively impact waterfowl hunters, not only by the presence of people on trails, but by flushing birds. In addition, there are safety concerns resulting from hunting and non-hunting trail use occurring in the same area.

Waterfowl hunting occurs on private lands surrounding the Refuge during the state season. Some waterfowl blinds on private lands are within 200 yards of the Refuge, the closest one being 28 yards, and facing the Refuge trail. To ensure the safety of our visitors and minimize disturbance to hunters on private lands, the Refuge would close the southern 1.3 miles of the levee trail, which is adjacent to these private blinds, during hunting season. We would also post boundary signs to clearly convey that visitors may not access private lands from Refuge trails or vice versa. The presence of non-hunting visitors on the northern 1.3 miles of the levee trail on non-hunt days could disrupt hunting on private lands adjacent to the refuge by disturbing or flushing birds. Allowing non-hunting public access on non-hunt days would provide opportunities for wildlife observation, photography, environmental education, and interpretation during the fall and winter, when the largest concentrations of birds may be observed on the Refuge. While this alternative does provide for partial year-round access it does pose a safety concern with alternating dates that may be confusing to follow.

**Alternative B:** Under this alternative, public access would occur from February through mid-October, outside of the waterfowl hunting season. The closure of the northern 1.3 miles of the levee trail to non-hunting use from mid-October to January would minimize user group conflicts between hunters and non-hunters. Non-hunters would not inadvertently use the trail on Refuge hunt days, or disrupt hunting on the Refuge or on adjacent private lands. In addition, there would not be safety concerns caused by non-hunting visitors inadvertently using Refuge trails on Refuge hunt days, or any days during the waterfowl hunt season when hunting occurs on adjacent private lands. However, the seasonal trail closure would limit the public's opportunities for wildlife observation, photography, environmental education, and interpretation during the fall and winter, when the largest concentrations of birds may be observed on the Refuge. This alternative would exclude visitors to the Refuge during the winter waterfowl migration, depriving them of the opportunity to view an impressive natural phenomenon.

**Alternative B with modifications (Preferred Alternative):** Under this alternative, until levee repairs are complete (estimated in 2027), public access would be permitted February through

November, outside the current refuge waterfowl hunt period (typically mid-December-January). The closure of the northern 1.3-miles of the levee trail to non-hunting use in December and January when on-Refuge hunting occurs, and closure of the Refuge to non-hunting access during the State hunt season after levee repairs are complete, would reduce potential user group conflicts and confusion, and address public safety concerns brought up during the draft EA public comment period. This alternative would minimize disturbance to wildlife, decrease conflicts between user groups, and provide safe access for all users throughout the year.

Seasonal trail closures during the hunt season would place some limits on the public's opportunity for wildlife, photography, environmental education, and interpretation each December and January when some of the largest concentrations of birds may be observed on the Refuge. Overall, increased access to the Refuge would be a net benefit for those users.

**Alternative C (No Action):** No additional public access would occur under the no action alternative; therefore, there would be no conflicts with waterfowl hunting, and no opportunities for wildlife observation, photography, environmental education, and interpretation. The impacts of not opening the refuge to public use include continued trespass, decreased availability of public opportunity to enjoy recreation areas for wildlife observation as populations increase, and missed opportunities to connect people with nature.

## **CULTURAL RESOURCES**

The abundant waterfowl, rich soils, accessible water, and the lake's eponymous wapato root vegetable, have been important resources for people and wildlife for thousands of years. At the time of contact with Euro-Americans, the watersheds of the Tualatin and Yamhill Rivers were home to the Atfalat'i or Tualatin Indians, sometimes referred to as the Wapato Lake Indians. During the mid-19<sup>th</sup> century, the Native Americans living around Wapato Lake were moved to a reservation to become part of The Confederated Tribes of the Grand Ronde. Abundant water and rich soils also made the area attractive to Euro-American settlement, including Joseph Gaston, who worked to bring a railroad to the area and developed Wapato Lake as an agricultural enterprise, particularly the production of onions. Agricultural use of the lake continued over the 20<sup>th</sup> and 21<sup>st</sup> centuries. For more detailed information regarding cultural resources in the proposed area, please refer to Wapato Lake NWR Environmental Assessment (USFWS 2019).

### **Environmental Trends and Planned Actions Description**

The same environmental trends that affect the above sections (population growth and climate change) would also affect cultural resources in the Tualatin River Basin, including Wapato Creek. The Refuge area, including Wapato Lake, is culturally significant to the Confederated Tribes of the Grand Ronde. The Complex will continue to collaborate with Tribes on habitat restoration and other planning projects, including the future Visitor Services Plan.

**Anticipated Direct and Indirect Impacts**

**Alternative A:** The facilitation of public use is an undertaking according to Section 106 of the National Historic Preservation Act (NHPA) that can be considered a type of undertaking that has no potential to cause effects on historic properties under 36CFR800.3(a)(1), the implementing regulations of NHPA Section 106. Thus, the project can be considered in compliance with Section 106 with the following condition:

- Inadvertent Discovery – The presence or absence of cultural resources can never be predicted with certainty. The project proponent and all field crews should be advised that if cultural resources are discovered during implementation of the undertaking, work must cease until the FWS project coordinator and the FWS regional archaeologist are notified and an assessment is conducted.

**Alternative B:** Same as Alternative A above.

**Alternative B with modifications (Preferred Alternative):** Same as Alternative A above.

**Alternative C (No Action):** The no-action alternative would have no effect on cultural resources because it would maintain the status quo and not result in actions that would disturb any existing cultural resources.

**Table 5. Affected Refuge Management and Operations and Anticipated Impacts of the Preferred Alternative (Alternative B with modifications), Alternatives A and B, and No Action Alternatives**

<b>REFUGE MANAGEMENT &amp; OPERATIONS</b>
<b>Administration</b>
The Tualatin River NWRC, which includes Wapato Lake and Tualatin River NWRs, is supported by seven full -time permanent employees: a Project Leader (Refuge Manager), Deputy Project Leader, Wildlife Biologist, Administrative Support Assistant, Maintenance professional and two Park Rangers. The general Refuge annual base budget is approximately \$750,000.
<b>Environmental Trends and Planned Actions Description</b>
The Complex staff continues to work with partners and the local community to provide an opportunity for the public to enjoy the natural and cultural resources associated with the Wapato Lake NWR. While a portion of staff time will be shifted to manage the additional public use opportunities, a number of staff members have and will continue to engage in various activities associated with the restoration of habitat, infrastructure, and regional opportunities aimed at enhancing the area.



### Anticipated Direct and Indirect Impacts

**Alternative A:** Estimated costs to implement Alternative A are \$155,000 for the first-year expenses and \$88,500 recurring annually. Refuge employees would spend 10 percent (approximately 1,430 hours) to 20 percent (approximately 2,860 hours) of their time overseeing and implementing the Public Access Plan on the Refuge (such as managing the environmental education and interpretive programs in conjunction with the development of a volunteer program similar to the Tualatin River NWR). Due to the small size of existing staff, all positions on the Complex would be affected by the increased complexity of administering the new Refuge programming. However, staff would still be able to carry out other priority actions and obligations while meeting the purposes of both Refuges and the mission of the NWRS. Although we would utilize signage, social media and other forms of outreach to potential visitors, we have since determined that mitigating these concerns would require more on-site resources than we have available for monitoring and enforcement. This alternative would facilitate the development of a public use program at Wapato Lake NWR.

**Alternative B:** The cost to administer the program would be slightly less than Alternative A above. Staff would spend less time overseeing and implementing the programs during the fall and winter season when the refuge would be closed to non-hunting public access.

**Alternative B with modifications (Preferred Alternative):** The cost to administer the program would be similar to Alternative A above. The staff would spend slightly less time overseeing and implementing the programs on the Refuge during December and January, when the Refuge is closed to public access but open to hunting; however, this would be offset by community engagement during this season, as staff and partners dedicate time and effort towards getting to know the community so that refuge programs can better meet their needs.

**Alternative B (No Action):** The no-action alternative would have no effect on the administration of the Complex because it would maintain the status quo and not result in any actions that would affect the budget or employee time.

**Table 6. Affected Socioeconomics and Anticipated Impacts of the Preferred Alternative (Alternative B with modifications), Alternatives A and B, and No Action Alternatives**

SOCIOECONOMICS
<p><b>Local and Regional Economies</b></p> <p>Wapato Lake NWR is located adjacent to Gaston, Oregon, which has a population of about 526. Forest Grove, approximately 7.5 miles to the northwest, is the largest city in proximity to the Refuge, with a population of about 25,000. In addition, the Refuge is located on the edge of the Portland metropolitan area with a population of about 2.4 million.</p> <p>In 2018, Washington County farm and ranch gross sales totaled nearly \$292 million, placing the county seventh in the State in total farm sales; Yamhill County sales were over \$269 million, placing ninth in the State (Oregon Agricultural Statistics Service 2012–2013). In nursery and greenhouse crops, Washington County ranked third with sales of nearly \$147</p>

million, while Yamhill County ranked fourth at nearly \$86 million. While agriculture comprises the main economic activity around the Refuge, the growth and diversification of the non-farm economy has likely reduced the relative contribution agriculture makes to both counties' total economies.

**Environmental Trends and Planned Actions Description**

The greater Portland-Vancouver area is considered urban; however, large parts of the area surrounding the Wapato Lake NWR and the town of Gaston are primarily considered rural. The Refuge lies within both Washington and Yamhill Counties. The population in Washington County has been experiencing one of the most rapid growth rates in the country. Between 1950 and 2018, Washington County's population increased from 61,269 to 597,695, a rate faster than both the state and national average (USCB 2019). Yamhill County is also experiencing growth, increasing from 33,484 in 1950 to 107,002 in 2018 (USCB 2019).

In the near to mid-term it is likely that agriculture would continue to be the main economic activity in the Refuge area; however given population growth trends we would expect increasing residential and non-farm commercial land use over time. In conjunction with a growing population, demand for public recreation would likely increase.

**Area Land Use:** The area adjacent to the Refuge may experience an increase in traffic and a potential boost to the local economy.

**Anticipated Direct and Indirect Impacts**

**Alternative A:** Under Alternative A, the Refuge would provide recreational opportunities for both the local community and urban residents from the greater Portland metro area, year-round. Visitation would increase markedly compared to the No Action alternative and would occur year-round. This increase in visitation would have a positive impact on the local economy of Gaston, Oregon, since visitors are likely to patronize small local businesses such as the coffee shop, market and other nearby food services. However, the impact would be minor and would represent a small percentage of total economic activity in the local area.

**Alternative B:** Under Alternative B, the Refuge would provide recreational opportunities for both the local community and urban residents from the greater Portland metro area seasonally, from February to mid-October. Visitation would increase compared to the No Action alternative, but would be lower than under Alternative A. This increase in visitation would have a positive impact on the local economy of Gaston, Oregon. However, the impact would be minor and would represent a small percentage of total economic activity in the local area.

**Alternative B with modifications (Preferred Alternative):** Under Alternative B as modified, the Refuge would provide recreational opportunities for both the local community and urban residents from the greater Portland metro area seasonally, from February through end of November. Visitation would increase compared to the No Action alternative and

Alternative B, and would be lower than under Alternative A. This increase in visitation would have a positive impact on the local economy of Gaston, Oregon. However, this impact would be minor and would represent a small percentage of total economic activity in the local area.

**Alternative C (No Action):** Under the no action alternative, Refuge visitation would remain low (limited to waterfowl hunters during the hunt season) and impact on local and regional economies would remain the same.

## **ENVIRONMENTAL JUSTICE**

Executive Order 12898, Federal Actions to Address Environmental Justice in Minority Populations and Low-Income Populations, requires all Federal agencies to incorporate environmental justice into their missions by identifying and addressing disproportionately high or adverse human health or environmental effects of their programs and policies on minorities and low-income populations and communities.

### **Environmental Trends and Planned Actions Description**

There are no current trends that might affect the implementation of this Plan.

### **Anticipated Direct and Indirect Impacts of the Action Alternatives**

The Service has not identified any potential high or adverse environmental or human health impacts from any of the alternatives. Minority or low-income communities would not be disproportionately affected by any impacts from the preferred alternative (Alternative B with modification), Alternative A or B, or the no action alternative (Alternative C). The opening of the Refuge to wildlife observation, wildlife photography, interpretation, and environmental education under the action alternatives would provide an opportunity for all visitors to enjoy the Refuge regardless of their income and ethnic identity.

## **INDIAN TRUST RESOURCES**

The Refuge lands, especially the wetland basin, represent an important area for the local Native American population, especially the Confederated Tribes of Grand Ronde (see Table 7).

### **Environmental Trends and Planned Actions Description**

The Refuge staff has been working with members of the Tribe on communication reflective of the cultural and natural significance of the site, which will be incorporated in both the interpretive and environmental education programs and facilities.

### **Anticipated Direct and Indirect Impacts of the Action Alternative**

There are no Indian Trust Resources on this Refuge and none of the action alternatives would impact any Indian Trust Resources. However, given the historical and cultural significance of this area to local Tribes, the Refuge would continue to collaborate with the Confederated Tribes of the Grand Ronde on the development of visitor services programs, facilities, and communications, including the development of a Visitor Services Plan, in the future.

## PRIVATE LANDS

Wapato Lake is bounded by private land around most of its perimeter. The private land is primarily farmland; however, smaller-lot residential areas exist on the northeastern and western edges of the lakebed.

Currently, approximately 2,890 acres within the Refuge's 4,370 acre approved acquisition boundary are privately owned, including 81 acres of private inholdings that include portions of the levee and the central and southern portions of the lakebed.

On the west side of the lakebed an access easement exists that provides ingress and egress across Refuge lands for one owner of an approximately 30-acre inholding located in the center of the lakebed.

An additional inholding is in the southern portion of the lakebed.

### **Environmental Trends and Planned Actions Description**

We will continue working with private landowners to enhance and/or develop restoration or public use opportunities where practical. We would continue to work with willing sellers to acquire lands within the Refuge's acquisition boundary.

### **Anticipated Direct and Indirect Impacts**

**Alternative A:** Implementation of Alternative A and facilitation of public access could result in minor negative impacts to landowners directly adjacent to the trail system, or where private land is accessible from the trail in the form of privacy concerns, noise, and trespass. The impacts may include disturbance from visitor presence and movement. Some adjacent landowners engage in hunting on their properties which may represent a concern for Refuge visitors. Visitors may also pose a disturbance factor for hunters on adjacent private lands and inholdings. Alternative A includes measures to reduce disturbance to, and conflicts with, adjacent private landowners and hunters on private lands by closing portions of the levee trail during the hunt season, and using regulatory and trail signage.

**Alternative B:** As under Alternative A, facilitation of public access under Alternative B could result in minor negative impacts to landowners directly adjacent to the trail system, or where private land is accessible from the trail, in the form of privacy concerns, noise, and trespass. The impacts may include disturbance from visitor presence and movement. However, there would be no impacts to hunting on adjacent private lands under this alternative since non-hunting public access to Refuge trails would occur outside the hunting season.

**Alternative B with modifications (Preferred Alternative):** As under Alternatives A and B, facilitation of public access under this alternative could result in minor negative impacts to landowners directly adjacent to the trail system, or where private land is accessible from the trail, in the form of privacy concerns, noise, and trespass. Visitors during October and November may disturb hunters on adjacent private lands and inholdings with their presence on the 1.3 mile hunt access trail. Measures to reduce disturbance to, and conflicts with,

adjacent private landowners and hunters on private lands, including closure of the south 1.3 mile levee trail through the full hunt season and use of regulatory and trail signage would minimize potential for conflicts, representing a minor impact to off-site hunters.

**Alternative C (No Action):** Under the no action alternative, level of public use would remain the same, and be limited to use of a portion of the levee trail by waterfowl hunters during the waterfowl season only. Therefore, impacts to local landowners would remain the same as present.

### **Mitigation Measures and Conditions**

The Refuge is evaluating various ways to mitigate potential impacts to wildlife and their habitats by limiting access to both spatially and temporally. The seasonal closure of the southern 1.3 miles of the levee trail to all uses during the Refuge waterfowl hunting and peak waterfowl use season is intended to provide wintering waterfowl with an area free from disturbance from hunting or other uses.

### **Monitoring**

The Service would maintain compliance with Refuge regulations through Service law enforcement officers and in partnership with the local sheriff's office. The Refuge would continue biological monitoring at Wapato Lake NWR in accordance with the Refuge's approved Inventory and Monitoring Plan.

### **Summary of Analysis:**

The purpose of this EA is to briefly provide sufficient evidence and analysis for determining whether to prepare an Environmental Impact Statement (EIS) or a Finding of No Significant Impact (FONSI).

### **Alternative A**

As described above, Alternative A would result in minor, long-term adverse impacts on wildlife, especially during the winter season. Wildlife would be subjected to localized disturbance and may be periodically displaced from feeding and resting areas because of visitor presence; however, this would be partially offset with limiting access to specific areas during the peak waterfowl use season.

Alternative A would also result in minor, long-term adverse impacts to native vegetation, wildlife, and aquatic species because of trail use, and visitors navigating to and from photo blinds, overlooks, and other visitor facilities, but the footprint of any permanent vegetation disturbance would represent a small percentage of the total area of Wapato Lake, and disturbance to other wildlife would be of short duration around Wapato Lake.

Alternative A would increase wildlife-dependent recreation opportunities on the Refuge and economic benefit to the local community, but those impacts would be minor.

Alternative A would increase potential user group conflicts and result in safety concerns by allowing non-hunting visitors to access the Refuge on alternate days during the hunt season. Alternating access days could be confusing for some users and result in non-hunt visitor access on hunt days. Although Alternative A was previously the Service's proposed action because it would offer the most opportunities for wildlife observation, wildlife photography, interpretation, and environmental education, while resulting in minimal impacts to physical and biological resources, we have adopted Alternative B with modifications as our Preferred Alternative to address the public's concerns over group conflicts, safety and impacts to wildlife. Opening the Refuge to these activities as proposed under this alternative would meet the need of the Refuge under the NWRSA to provide for compatible, wildlife-dependent recreational opportunities.

Based on the above analyses, the Service has determined that Alternative A would not have any significant impact on the human environment.

**Alternative B:**

Under Alternative B, the public would be able to access the Refuge for wildlife observation, wildlife photography, interpretation, and environmental education seasonally, from February to Mid-October. The Refuge would remain closed to these uses during the three and a half months of the waterfowl hunting season, limiting access for certain users and diminishing visitor use and enjoyment during peak waterfowl use periods. This alternative would address potential for user group conflicts and safety concerns by closing all general public use during the full hunt season. Alternative B would also result in lower wildlife disturbance than Alternative A, since disturbance would remain limited to hunt days during the waterfowl hunt season.

**Alternative B with modifications – Preferred Alternative:**

Under Alternative B, as modified, until levee repairs are completed in 2027, the public would be able to access the Refuge for wildlife observation, wildlife photography, interpretation, and environmental education seasonally, from February through November. This access would include the 0.25 miles of paved entrance trail and the entire 2.6 miles of levee trail from February through September, and the 0.25 miles of paved entrance trail and northern 1.3 miles of levee trail during October and November. The Refuge would remain closed to public access during December and January while the Refuge waterfowl hunt is ongoing. After levee repairs are complete, trails would be closed to non-hunting public use during the State waterfowl season, as in Alternative B. While restoration and levee repairs are ongoing, we will be collecting data on public use activity and wildlife use of the Refuge and will initiate a complete review of the public use program, including waterfowl hunting, to determine if changes to the hunt or public access plan are warranted. Any proposed changes would be evaluated in a separate review and NEPA document.

Trail closure would reduce visitor enjoyment during a portion of peak waterfowl use, but would address the potential for user group conflicts and safety concerns between hunters and the general public during the established ODFW hunt season. Alternative B with modifications

would also result in lower wildlife disturbance than Alternative A, since disturbance would be limited to refuge hunt days during the waterfowl hunt season.

Based on the above analyses, the Service has determined that Alternative B with Modifications, the Service's Preferred Alternative, would not have any significant impact on the human environment.

**Alternative C – No Action Alternative**

As described above, the Refuge would remain open to waterfowl hunting but closed to all other uses. Impacts to wildlife, habitat, and socioeconomics would remain unchanged.

**List of Sources, Agencies and Persons Consulted:**

**City of Gaston:**

David Meeker, Mayor  
Andrew Sewell, City Council Member  
Rick Mapes, Public Works Director

**Confederated Tribes of Grand Ronde:**

Greg Archuleta, Confederated Tribes of Grand Ronde

**Friends of the Tualatin River NWR:**

Bonnie Anderson, Board Member and Administrative Officer  
Alan Christenson, Past-President

**U.S. Fish and Wildlife Service, DOI Columbia-Pacific NW Region:**

Rebecca Gómez Chuck, Project Leader, Tualatin River NWR Complex  
Larry Klimek, former Project Leader, Tualatin River NWR Complex (retired)  
Eva Kristofik, Deputy Project Leader, Tualatin River NWR Complex  
Richard Curt Mykut, Wildlife Biologist, Tualatin River NWR Complex  
Todd McKinney, Park Ranger, Tualatin River NWR Complex  
Natalie Balkam, Park Ranger, Tualatin River NWR Complex  
Ken Morris, Conservation Planner, Pacific Region  
Becky Clow, Conservation Planner, Pacific Region  
Nick Valentine, Cultural Resources, Pacific Region (retired)

**Oregon Department of Fish and Wildlife:**

Brandon Reishus, Migratory Game Bird Coordinator  
Kevin Blakely, Wildlife Division Deputy Administrator

## **References:**

Cass, P.L. 1993. The Historical Tualatin River Basin. Oregon Water Resources Research Institute, Oregon State University.

<https://ir.library.oregonstate.edu/concern/defaults/5q47rt00r>

Tualatin River Watershed Council. 1999. Tualatin River Watershed Action Plan.

*Climate Leadership Initiative* Institute for a Sustainable Environment. 2009. Projected future conditions in the Lower Willamette River Subbasin of northwest Oregon: Clackamas, Multnomah & Washington counties. University of Oregon. Available:

<https://scholarsbank.uoregon.edu/xmlui/handle/1794/10737>

Dalton, M., and E. Fleishman, editors. 2021. Fifth Oregon Climate Assessment. Oregon Climate Change Research Institute, Oregon State University, Corvallis, Oregon.

<https://www.oregon.gov/highered/about/Documents/Commission/COMMISSION/2021/Feb%2011/4.2%20Public%20Comment-Erica%20Fleishman%20OCAR5.pdf>

Oregon Department of Agriculture. Water Primrose Weed Profile.

<https://www.oregon.gov/oda/shared/Documents/Publications/Weeds/WaterPrimroseProfile.pdf>

ODFW 2020. Oregon Fish and Habitat Distribution Barriers

[https://nrimp.dfw.state.or.us/FHD\\_FPB\\_Viewer/index.html](https://nrimp.dfw.state.or.us/FHD_FPB_Viewer/index.html)

Population Research Center, Portland State University. 2020. Coordinated Population Forecast 2020 through 2070, Washington County Urban Growth Boundaries (UGB) and Area Outside UGBs, Oregon.

<https://pdxscholar.library.pdx.edu/cgi/viewcontent.cgi?article=1070&context=opfp>

Tualatin River Watershed Council. 1999. Tualatin River Watershed Action Plan.

<https://digital.osl.state.or.us/islandora/object/osl%3A28640/datastream/OBJ/view>

US Census Bureau. <https://www.census.gov/>. Data accessed 2019

U.S. Fish and Wildlife Service. 2017. Invasive Plant Prioritization Workshop Report: Tualatin River and Wapato Lake Wildlife Refuges.

U.S. Fish and Wildlife Service. 2019. Wapato Lake National Wildlife Refuge Environmental Assessment. Sherwood, OR: Tualatin River National Wildlife Refuge.

<https://ecos.fws.gov/ServCat/DownloadFile/177822>

U.S. Fish and Wildlife Service. 2020. Wapato Lake National Wildlife Refuge Environmental Assessment for Waterfowl Hunting Plan. Sherwood, OR: Tualatin River National Wildlife Refuge



Complex. [https://downloads.regulations.gov/FWS-HQ-NWRS-2020-0013-1622/attachment\\_284.pdf](https://downloads.regulations.gov/FWS-HQ-NWRS-2020-0013-1622/attachment_284.pdf)

U.S. Fish and Wildlife Service. 2013. Tualatin River National Wildlife Refuge, Comprehensive Conservation Plan and Environmental Assessment. Sherwood, OR: Tualatin River National Wildlife Refuge. <https://ecos.fws.gov/ServCat/DownloadFile/165820>

Willamette Basin Explorer. 2009. <https://oregonexplorer.info/content/willamette-basin-future-scenarios?topic=74&ptopic=62>

**List of Preparers:**

Rebecca Gómez Chuck, Project Leader, Tualatin River NWR Complex  
Eva Kristofik, Deputy Project Leader, Tualatin River NWR Complex  
Larry Klimek, Project Leader, Tualatin River NWR Complex (Retired)  
Richard Curt Mykut, Wildlife Biologist, Tualatin River NWR Complex  
Todd McKinney, Park Ranger, Tualatin River NWR Complex

**Coordination with State, County, and Local Government Agencies:**

Discussions with ODFW staff over potentially opening a hunt program and other wildlife dependent recreation activities at Wapato Lake NWR have been ongoing for many years. More recent discussions were focused on Refuge staff soliciting advice from ODFW on what they saw as viable options for hunting in addition to potential conflicts with other recreational activities at Wapato Lake NWR. ODFW responded by providing recommendations regarding waterfowl hunting and some suggestions on mitigating conflicting uses. Those recommendations were used in developing the waterfowl hunt plan along with supporting documents and the proposed public use activities in this EA.

The Refuge staff has been coordinating with the city of Gaston to provide public facilities i.e. parking and restroom facilities. In addition, ongoing discussions with local partners include Metro, Clean Water Services, and the environmental education staff at Jackson Bottom Wetland Preserve.

**Tribal Consultation:**

Tribal interests are an integral part of the restoration of Wapato Lake wetland basin and recreational opportunities on the Refuge. The Refuge staff will continue to coordinate and collaborate with the local Tribes.

Discussions with members of the Confederated Tribes of Grand Ronde (CTOGR) regarding opening Wapato Lake NWR to public access activities, hunting, and restoration have been ongoing. On December 17<sup>th</sup>, 2019, Refuge staff met on site with Tribal Chairwoman Cheryle A.

Kennedy, Council Member Denise Harvey, and Cultural Policy Analyst Greg Archuleta. Also, on October 18<sup>th</sup>, 2019, Project Leader Larry Klimek met with Mr. Archuleta. In addition, on February 19<sup>th</sup>, 2020, Refuge staff met with Greg Archuleta and Michael Karnosh to discuss public use, including hunting, plantings, and future gathering opportunities. More recently, Refuge Park Rangers Todd McKinney and Natalie Balkam have met and coordinated with Greg Archuleta and other members of the CTOGR staff in relation to interpretive programs at Wapato Lake. The Tribe participated in the development of the Tualatin River NWR Comprehensive Conservation Plan (2013) which addresses the future potential for public use at Wapato Lake NWR. The Tribe was provided a copy of the Draft EA and Public Access Plan and invited to provide comments, prior to issuance of the Draft EA and Public Access Plan for public comment. The Refuge staff continue to work with CTGR regarding access, visitor experience, shared stewardship, and potential opportunities for restoration efforts.

### **Public Outreach:**

This Draft EA and Public Access Plan were posted on the Refuge website to solicit public comment for 60 days from December 1, 2021-January 31, 2022. The Refuge sent a notice to local residents inside of their utility bills. Copies were available at City Hall, 116 Front Street, Gaston, OR 97119. Comments or requests for additional information were submitted via email, fax, or mail.

We received 63 comment submissions including comments representing 10 organizations and agencies. Comments focused on alternatives developed through public input and significant issues identified through public scoping. A large proportion of the commenters expressed support or opposition to one or more alternatives presented in the Draft Public Access Plan. Comment summaries and responses can be found in Appendix C.

All comments received from individuals become part of the official public record. We will handle all requests for such comments in accordance with the Freedom of Information Act and the CEQ's NEPA regulations in 40 CFR 1506.6(f). The Service's practice is to make comments, including names and home addresses of respondents, available for public review during regular business hours. Individual respondents may request that we withhold their home address from the record, which we will honor to the extent allowable by law. The following notice was included in the Draft Pan and EA "If you wish us to withhold your name and/or address, you must state this prominently at the beginning of your comments".

**Determination:**

*This section will be filled out upon completion of any public comment period and at the time of finalization of the Environmental Assessment.*

- The Service’s action will not result in a significant impact on the quality of the human environment. See the attached **“Finding of No Significant Impact”**.
  
- The Service’s action **may significantly affect** the quality of the human environment and the Service will prepare an Environmental Impact Statement.

**Submitted By:**

Rebecca Chuck, Project Leader

**REBECCA CHUCK** Digitally signed by REBECCA CHUCK  
Date: 2022.09.15 14:23:07 -07'00'

Signature

Date

**Concurrence:**

Charlie Stenvall, Refuge Supervisor

**CHARLES STENVALL** Digitally signed by CHARLES  
STENVALL  
Date: 2022.09.15 14:36:21 -07'00'

Signature

Date

**Approved:**

Christine Ogura, Acting Regional Chief, National Wildlife Refuge System

**CHRISTINE OGURA** Digitally signed by CHRISTINE  
OGURA  
Date: 2022.09.15 15:38:00 -07'00'

Signature

Date

**APPENDIX 1: OTHER APPLICABLE STATUES, EXECUTIVE ORDERS & REGULATIONS**

<b>STATUTES, EXECUTIVE ORDERS, AND REGULATIONS</b>	
<b>Cultural Resources</b>	
<p>American Indian Religious Freedom Act, as amended, 42 U.S.C. 1996 – 1996a; 43 CFR Part 7</p> <p>Antiquities Act of 1906, 16 U.S.C. 431-433; 43 CFR Part 3</p> <p>Archaeological Resources Protection Act of 1979, 16 U.S.C. 470aa – 470mm; 18 CFR Part 1312; 32 CFR Part 229; 36 CFR Part 296; 43 CFR Part 7</p> <p>National Historic Preservation Act of 1966, as amended, 16 U.S.C. 470-470x-6; 36 CFR Parts 60, 63, 78, 79, 800, 801, and 810</p> <p>Paleontological Resources Protection Act, 16 U.S.C. 470aaa – 470aaa-11</p> <p>Native American Graves Protection and Repatriation Act, 25 U.S.C. 3001-3013; 43 CFR Part 10</p> <p>Executive Order 11593 – Protection and Enhancement of the Cultural Environment, 36 Fed. Reg. 8921 (1971)</p> <p>Executive Order 13007 – Indian Sacred Sites, 61 Fed. Reg. 26771 (1996)</p>	<p>A Section 106 review concluded that the facilitation of public use is an undertaking according to Section 106 of the National Historic Preservation Act (NHPA) that can be considered a type of undertaking that has no potential to cause effects on historic properties under 36CFR800.3(a)(1), the implementing regulations of NHPA Section 106. Thus, the project can be considered in compliance with Section 106 with the following conditions:</p> <p>Inadvertent Discovery –The presence or absence of cultural resources can never be predicted with certainty. The project proponent and all field crews should be advised that if cultural resources are discovered during implementation of the undertaking, work must cease until the FWS project coordinator and the FWS regional archaeologist are notified and an assessment is conducted.</p>

<b>STATUTES, EXECUTIVE ORDERS, AND REGULATIONS</b>	
<b>Fish &amp; Wildlife</b>	
<p>Bald and Golden Eagle Protection Act, as amended, 16 U.S.C. 668-668c, 50 CFR 22</p> <p>Endangered Species Act of 1973, as amended, 16 U.S.C. 1531-1544; 36 CFR Part 13; 50 CFR Parts 10, 17, 23, 81, 217, 222, 225, 402, and 450</p> <p>Fish and Wildlife Act of 1956, 16 U.S.C. 742 a-m</p> <p>Lacey Act, as amended, 16 U.S.C. 3371 et seq.; 15 CFR Parts 10, 11, 12, 14, 300, and 904</p> <p>Migratory Bird Treaty Act, as amended, 16 U.S.C. 703-712; 50 CFR Parts 10, 12, 20, and 21</p> <p>Executive Order 13186 – Responsibilities of Federal Agencies to Protect Migratory Birds, 66 Fed. Reg. 3853 (2001)</p>	<p>The proposed action would have no effect on Threatened (Upper Willamette River ESU) Chinook salmon and Threatened (Upper Willamette River ESU) steelhead, and no effect on critical habitat or essential fish habitat.</p> <p>The proposed action is consistent with the Bald and Golden Eagle Protection Act, Fish and Wildlife Act of 1956, the Lacey Act, the Migratory Bird Treaty Act, and Executive Order 13186 because the Public Access Plan, and stipulations in Compatibility Determinations and permits would be designed to minimize impacts to eagles and migratory birds.</p>
<b>Natural Resources</b>	
<p>Clean Air Act, as amended, 42 U.S.C. 7401-7671q; 40 CFR Parts 23, 50, 51, 52, 58, 60, 61, 82, and 93; 48 CFR Part 23</p> <p>Wilderness Act, 16 U.S.C. 1131 et seq.</p> <p>Wild and Scenic Rivers Act, 16 U.S.C. 1271 et seq.</p> <p>Executive Order 13112 – Invasive Species, 64 Fed. Reg. 6183 (1999)</p>	<p>The Service has evaluated the suitability of Wapato Lake NWR for wilderness designation and concluded that the Refuge does not meet the basic criteria for inclusion into the National Wilderness Preservation System.</p> <p>The Service has evaluated the eligibility of streams on Wapato Lake Refuge for wild and scenic river designation and concluded no streams meet the basic criteria for inclusion into the National Wild and Scenic Rivers System</p> <p>The proposed action would have negligible effects to air quality.</p> <p>The proposed action is consistent with Executive Order 13112 because the Public Access Plan, and stipulations in Compatibility Determinations permits would be designed to prevent the introduction of invasive species.</p>

**STATUTES, EXECUTIVE ORDERS, AND REGULATIONS**

**Water Resources**

Coastal Zone Management Act of 1972, 16 U.S.C. 1451 et seq.; 15 CFR Parts 923, 930, 933

Federal Water Pollution Control Act of 1972 (commonly referred to as Clean Water Act), 33 U.S.C. 1251 et seq.; 33 CFR Parts 320-330; 40 CFR Parts 110, 112, 116, 117, 230-232, 323, and 328

Rivers and Harbors Act of 1899, as amended, 33 U.S.C. 401 et seq.; 33 CFR Parts 114, 115, 116, 321, 322, and 333

Safe Drinking Water Act of 1974, 42 U.S.C. 300f et seq.; 40 CFR Parts 141-148

Executive Order 11988 – Floodplain Management, 42 Fed. Reg. 26951 (1977)

Executive Order 11990 – Protection of Wetlands, 42 Fed. Reg. 26961 (1977)

The Refuge does not lie in a coastal zone, and contains no rivers, harbors, or navigable waters.

There would be negligible impacts of the proposed action on water quality or water resources.

The Refuge contains no drinking water sources and does not supply drinking water to any community.

The proposed action is consistent with Executive Order 11990 because implementation of the Public Access Plan would protect existing wetlands.

The proposed action is consistent with Executive Order 11988, because implementation of the Public Access Plan would not result in the modification or destruction of floodplains.

## **Appendix C. Response to Public Comments on the Draft Plan and EA**

## **Appendix C: Comments Received During Public/Agency Review Period and U.S. Fish and Wildlife Service Responses**

The comment period for the Draft Wapato Lake National Wildlife Refuge Public Access Plan and Environmental Assessment (Draft Public Access Plan) consisted of a formal comment period for 60 days upon release of the draft EA in December 2021. The U.S. Fish and Wildlife Service (Service) received 63 comment submissions, including comments representing 10 organizations and agencies, during the posted public comment period between December 1, 2021 and January 31, 2022.

Comments focused on alternatives developed through public input and significant issues identified through public scoping. A large proportion of the commenters expressed support or opposition to one or more alternatives presented in the Draft Public Access Plan.

Comments received were grouped into 14 categories: Support Alternative A, Support Alternative B, Oppose Alternatives, Hunting, Current Access, Public Access Seasons, Tribal Access, Recreation Types, Infrastructure, Dogs, Funding, National Environmental Policy Act (NEPA) Process, References, and Other. Comments presented in this appendix have been paraphrased from the originals, and in some cases consolidated with others where the Service's response is the same.

### **Support Alternative A, Open Wapato Lake NWR to Year-round Non-Hunting Public Access.**

#### **Comment 1: Multiple comments expressed support for Alternative A.**

Thank you for your comments. Ultimately, we selected Alternative B, with modifications, as our Preferred Alternative since it minimizes the potential for conflicts between hunting and non-hunting user groups, and provides wildlife with rest days from human disturbance during the hunt season.

#### **Comment 2: Several comments expressed support for the expansion of public uses proposed in Alternative A.**

Thank you for your comments. Although we selected Alternative B, with modifications, as our Preferred Alternative, this alternative, like Alternative A, expands public uses on the Refuge. This alternative would allow access to the Refuge for wildlife observation and photography, environmental education, and interpretation for 10 months of the year (February-November).

### **Support Alternative B, Open Wapato Lake NWR to Seasonal Non-hunting Public Access.**

#### **Comment 3: Several comments expressed support for Alternative B.**

Thank you for your comments. We have selected Alternative B, with modifications, as our Preferred Alternative since it minimizes the potential for conflicts between hunting and non-



hunting user groups, and provides wildlife with rest days from human disturbance during the hunt season. While the lakebed restoration and levee repairs are in progress (expected completion 2027), modified Alternative B will be implemented. Following levee repairs and pending public use review, Alternative B will be implemented. See the Final Environmental Assessment for more description of these alternatives.

**Comment 4: A few comments expressed support for Alternative B over Alternative C (No Action Alternative).**

Thank you for your comments. Alternative C, the No Action Alternative, was not selected as the Preferred Alternative because the Refuge would remain open only to waterfowl hunting, and not the other priority wildlife-dependent uses of the National Wildlife Refuge System.

**Comment 5: A few comments suggested that Alternative B was safer than Alternative A.**

Thank you for your comments. The Refuge takes the safety of visitors seriously and considered it in the development of alternatives. We have selected Alternative B, with modifications, as the Preferred Alternative. This alternative allows some trail access during October and November until restoration and levee repairs are complete (estimated in 2027) but the Refuge would be closed to non-hunting visitation in December and January when the refuge waterfowl hunt is conducted. The safety concern is addressed by separating hunting activity and non-hunting visitation, thus eliminating the potential for confusion over access days.

**Oppose Alternatives**

**Comment 6: Several comments expressed opposition to Alternative B.**

Thank you for your comments. We have selected Alternative B, with modifications, as the Preferred Alternative. We received multiple comments expressing safety concerns resulting from the potential for visitors' confusion over which days hunting takes place. We have modified this alternative to continue to allow access only to the northern 1.3 miles of the levee trail during the months of October and November, when hunting activity on private lands adjacent to the refuge is ongoing, and then to allow access only to permitted waterfowl hunters in December and January, the months when the refuge waterfowl hunt is currently taking place. The chosen alternative separates hunting and non-hunting uses by season, providing opportunities for a variety of user groups to safely enjoy the Refuge without negatively impacting wildlife or their habitat. It also allows wildlife to be relatively free from disturbance four days per week in December and January.

**Comment 7: A few comments expressed opposition to Alternative C.**

Thank you for your comments. Alternative C, the No Action Alternative, was not selected as the Preferred Alternative because the Refuge would remain open only to waterfowl hunting, and not the other priority wildlife-dependent uses of the National Wildlife Refuge System.

## **Hunting**

**Comment 8: Several comments expressed concern that it appears that hunters are given priority on the Refuge over other users.**

The Refuge follows the priorities established by each administration. We opened to hunting, prior to any other uses, based on an administration priority to expand fishing and hunting opportunities on federal lands. This alternative allows us to open the Refuge to more uses. This Public Use Plan focuses on fostering an environment of inclusivity by providing a range of opportunities for diverse user groups to connect with the natural world.

**Comment 9: A few comments expressed concerns about hunting safety due to the close proximity of hunting blinds to the town of Gaston.**

A number of variables were considered to ensure that the waterfowl hunt program could be implemented safely, including: limiting the number of blinds available on hunt days to six; limiting the number of hunters entering the Refuge on hunt days by requiring a permit obtained via a lottery; positioning the blinds so that none are facing Highway 47, the town center, or adjacent landowners; spacing the blinds based on the maximum distances shot travels; and requiring that hunters shoot only from blinds. For more information on the Refuge's hunting program, see the Wapato Lake NWR Waterfowl Hunt Plan and Environmental Assessment (USFWS 2020).

**Comment 10: A few comments opposed hunting on the Refuge because it conflicts with other uses, including wildlife viewing and photography.**

The Refuge acknowledges that the refuge is relatively small and the area we can open to public access while providing wildlife with areas relatively free of human disturbance is limited. In order to provide quality, safe opportunities for as many visitors as possible we have selected Alternative B as our Preferred Alternative, and modified this alternative to separate these uses in time and space. Under the modified Alternative B, the Refuge would be closed to non-hunting public use in December and January, the months when waterfowl hunting is conducted on the refuge. This temporal and physical separation will minimize conflicts between hunting and non-hunting users. As levee repairs progress, the Refuge will be evaluating public uses to determine if changes to the hunt or public access plan are warranted. Any proposed changes would be evaluated in a separate review and NEPA document.

**Comment 11: Two comments expressed the desire for hunting opportunities to be expanded on the Refuge.**

The Refuge's goal for public use at Wapato Lake NWR is to provide a range of opportunities for the public to experience nature, including both hunting and non-hunting wildlife-dependent recreation. This Plan provides opportunities for a variety of user groups to safely enjoy the

Refuge while minimizing adverse impacts to the wildlife and habitats of Wapato Lake. The rationale for the decisions we made pertaining to the current waterfowl hunt program at Wapato Lake can be found in the environmental assessment and hunt plan that was completed in 2020.

**Comment 12: A few commenters suggested that hunting should be greatly restricted or reduced to allow for greater temporal and physical separation from other recreational uses.**

We appreciate the suggestion. Hunting is and will continue to be an important wildlife-dependent use of this and many national wildlife refuges. In response to public comments, we selected Alternative B as our Preferred Alternative, with modifications, to temporally and physically separate hunting from other uses. Under the modified Alternative B, the Refuge would be closed to non-hunting public use during the six weeks when waterfowl hunting currently occurs on the Refuge. The number and spacing of the hunt blinds at Wapato Lake NWR were based on the Refuge's experience with the youth waterfowl hunt program at the Tualatin River NWR, and with input from ODFW and USFWS staff involved with waterfowl hunt programs on state wildlife areas and other Refuges. It will take several years to determine the optimal location, spacing and number of blinds at Wapato Lake NWR because the conditions within the lakebed will change following restoration and levee repairs.

**Comment 13: One comment stated that hunters disturb wildlife more than non-consumptive users.**

While hunting does create disturbance, if regulated properly (i.e. limiting the number of hunting days, blinds, and hunters, and providing a no-hunting sanctuary zone), we can provide migration and wintering habitat for waterfowl while also permitting legal waterfowl harvest opportunities. All public uses including non-consumptive uses like wildlife observation and photography cause disturbance to wildlife on the Refuge. Therefore, allowing hunting and non-hunting uses to occur on the Refuge at the same time may result in an undesired amount of disturbance and potential conflict and safety issues between user groups. The chosen alternative separates uses by season, providing opportunities for a variety of user groups to safely enjoy the Refuge while providing wildlife with areas relatively free of human disturbance, and with rest days relatively free of human disturbance during the hunt season. For additional rationale behind the decisions to permit hunting, wildlife observation, photography, environmental education and interpretation, including the scientific literature used to inform our decisions, please see the compatibility determinations that accompany both the waterfowl hunt and public use EAs and Plans.

### **Current Access**

**Comment 14: Two comments expressed disappointment that only hunting is currently allowed on the Refuge.**

The Refuge follows the priorities established by each administration. We opened to hunting, prior to any other uses, based on an administration priority to expand fishing and hunting opportunities on federal land. Once fully opened to the public, the refuge will provide a number of other wildlife recreational opportunities, including wildlife observation, photography, environmental education and interpretation for the majority of the year. The Public Access Plan, based on Alternative B of the EA, with modifications, focuses on fostering an environment of inclusivity by providing a range of opportunities for diverse user groups to connect with the natural world.

### **Public Access Seasons**

**Comment 15: One comment stated that all users, especially birders and photographers, should be allowed on the Refuge during peak waterfowl use periods. The comment states that Alternative B only allows hunters during peak waterfowl use periods.**

The Refuge's goal for public use at Wapato Lake NWR is to provide a range of opportunities for the public to experience nature, including both hunting and non-hunting wildlife-dependent recreation. All uses create some level of disturbance; therefore, allowing both hunting and non-consumptive uses such as wildlife observation and photography to occur during the same time period may result in an undesirable amount of disturbance to migrating and wintering birds, as well as create potential conflicts and safety issues between user groups. The chosen alternative separates uses by season, providing opportunities for a variety of user groups to safely enjoy the Refuge while minimizing negative impacts to wildlife and their habitat, including during the waterfowl migration and wintering periods. For additional rationale behind the decisions to permit hunting, wildlife observation, photography, environmental education and interpretation, including the scientific literature used to inform our decisions, please see the Environmental Assessments for the hunt (USFWS 2020) and public access plans (USFWS 2022), and the accompanying compatibility determinations (USFWS 2020 Appendix B, USFWS 2022 Appendix D).

**Comment 16: Two comments expressed concern that there would be conflicts between hunting and other uses if they are conducted at the same time, and that this conflict should be minimized.**

Thank you for your comment. We have selected Alternative B, with modifications, as our Preferred Alternative. The modified alternative addresses this concern by restricting use of the refuge to waterfowl hunters only during the months of December and January, and during the full state waterfowl hunting season following completion of levee repairs. The chosen alternative separates hunting and non-hunting uses both in time and space to limit user conflicts.

**Comment 17: One comment stated that it is important that enforcement occurs on hunting days to prevent non-hunting users from accessing the Refuge.**

Thank you for your concern about enforcement of refuge regulations in ensuring the safety of our visitors. In response to comments we have chosen an alternative in which hunting and non-hunting activities are not conducted at the same time. We acknowledge that opening Wapato Lake NWR to public use requires staff time and resources to ensure activities are conducted in a safe manner and that each activity takes place only within its designated area and season. Staff plan to be on site frequently to monitor visitor use and will be aided by volunteers. In preparation for this enforcement we will install informational panels and provide brochures on site, and keep the entrance kiosk up to date with information on when certain uses are allowed. We will work with the local community to educate and inform the public regarding when the refuge is open for different uses. Physical barriers and seasonal signage will also be employed, as well as extensive outreach. Additionally, we will provide an informational FAQ and updated information regarding safety and access schedules on the Wapato Lake NWR website and social media outlets.

**Comment 18: One comment expressed concern that Alternative A, with alternating use days for hunting and non-hunting uses, has a high potential for continuous bird disturbance and visitor confusion potentially leading to user conflicts, safety concerns, and decreasing the quality of hunting experiences.**

The Refuge's goal for public use at Wapato Lake NWR is to provide a range of opportunities for the public to experience nature, including both hunting and non-hunting wildlife-dependent recreation. Because hunting and non-hunting uses each create some level of disturbance, allowing both to occur during the same time of year may result in an undesirable amount of disturbance to wildlife and their habitat, as well as create safety issues and potential conflict between user groups. The chosen alternative, a modified version of Alternative B, separates hunting and non-hunting uses in both time and space. From February through September the entire levee trail is open seven days per week, and during October and November the northern portion of the levee trail is open seven days per week. In December and January, the refuge is open only to waterfowl hunting. Hunters are limited to hunting, by permit only, on Tuesdays, Thursdays and Saturdays. The remaining days during December and January the refuge is closed to all uses, allowing birds sanctuary days with limited disturbance. After levee restoration work is complete (scheduled for 2027), the lake will be able to hold water through the full hunt season, and therefore waterfowl hunting would occur during the entire State season in accordance with the Refuge's Waterfowl Hunt Plan. While restoration and levee repairs are ongoing, we will be collecting data on public and wildlife use of the Refuge and will initiate a complete review of the public use program, including waterfowl hunting, to determine if changes to the hunt or public access plan are warranted.

The plan provides opportunities for a variety of user groups to safely enjoy the Refuge while minimizing negative impacts to wildlife and their habitats, including during the waterfowl

migration and wintering periods. See comment 19 for detailed information on how the chosen alternative is designed to minimize impact to wildlife. For additional rationale behind the decisions to permit hunting, wildlife observation, photography, environmental education and interpretation, including the scientific literature cited, please see the compatibility determinations that accompany both the waterfowl hunt and public use EAs and Plans.

**Comments 19: One comment suggested an alternative incorporating multiple days of the week where the Refuge is closed to all uses to limit wildlife disturbance. The comment also suggested that public access be limited during nesting season to reduce disturbance.**

The Refuge's goal for public use at Wapato Lake NWR is to provide a range of opportunities for the public to experience nature, including both hunting and non-hunting wildlife-dependent recreation. By closing the southern portion of the trail that parallels the waterfowl sanctuary zone to all users during October-January and restricting use on the northern refuge trail to permitted hunters only during December and January while levee repairs are ongoing, the plan provides opportunities for a variety of user groups to safely enjoy the Refuge while minimizing negative impacts to wildlife and their habitat. Since most wildlife breeding activity will occur in the wetland itself, and public use will be confined to the trail at the top of the levee, disturbance during the breeding season will be minimal. As wetland plant communities develop over time, there will be more cover for breeding wildlife, and an even greater buffer between the trail and the wetland. Further, with the current trail system, the public can only access the northern and western portions of the levee, so the entire east side of the wetland is free of any disturbance from visitors. The highest potential for disturbance during nesting season is associated with wildlife using the dense vegetation that will be present on levee side slopes following restoration actions; however, the impacts would be minor since visitors are required to remain on designated trails. Refuge staff have developed signage to clearly articulate that visitors must remain on trails.

### **Tribal Access**

**Comment 20: One comment emphasized the importance of tribal food sovereignty and a desire for tribal food and fiber collection be respected and elevated as a use on the Refuge.**

The Service recognizes that the lands comprising the Tualatin River NWR Complex are culturally significant, and that the Refuge Complex can play a more prominent role honoring Indigenous cultures by supporting more opportunities to reconnect with those lands. We also recognize that ecological outcomes on Refuge Complex lands, as well as relationships with our Indigenous partners, would benefit from incorporating Indigenous Traditional Ecological and Cultural Knowledge into Refuge Complex land stewardship. We are committed to respecting and elevating Tribal food sovereignty at Wapato Lake NWR, guided by those relationships.

## Recreation Types

### **Comment 21: One comment asked why jogging and running are not allowed on the Refuge.**

Disturbance of wildlife from any human activity is unavoidable. However, some activities are more intensively disturbing to wildlife than others. Factors that increase the level of disturbance include the speed of the movement. Recent research indicates that fast movement, such as jogging, may create more wildlife disturbance than previously thought, evoking escape responses at longer distances and/or of greater intensity than walking (Lethlean 2017). In addition, jogging and running have the potential to create user conflicts and safety issues given that the levee trail is only eight feet wide at most. For these reasons, jogging and running are not allowed on the Refuge.

### **Comment 22: One comment stated that Alternative A with alternating hunting and non-hunting public use days would cause continuous disturbance to wildlife that would lead to a diminished wildlife viewing experience.**

Further evaluation of the potential impacts of each alternative, combined with public comments, led us to the decision that alternating uses during the same season would result in a lower quality experience for all user groups. This is one reason we made the decision not to mix the uses but rather to separate them by season.

### **Comment 23: Two comments expressed appreciation for the limited access methods (i.e. no motorized vehicles, bikes, horses).**

The National Wildlife Refuge System is unique in its emphasis on wildlife-dependent activities, which include wildlife observation, photography, interpretation, environmental education, hunting, and fishing. We acknowledge that visitors enjoy a wide range of activities in the outdoors, and there are many exceptional opportunities for outdoor recreation in the greater Portland metropolitan area. Activities that are prohibited at Wapato Lake NWR are non wildlife-dependent uses that have been determined to cause increased disturbance to wildlife. For example, rapid movements by jogging/running or biking are more disturbing to wildlife than slower moving hikers (Lethlean 2017). These rules and regulations exist in order to facilitate an environment that allows visitors to enjoy wildlife-dependent recreation while minimizing negative impacts to wildlife and their habitat.

### **Comment 24: One comment suggested further limiting non-hunting uses during hunting season to reduce wildlife disturbance.**

The Refuge's goal for public use at Wapato Lake National Wildlife Refuge is to provide a range of opportunities for the public to experience nature, including both hunting and non-hunting wildlife dependent recreation. By closing the southern portion of the trail that parallels the waterfowl sanctuary zone to all visitors from October through the end of January and restricting use on the refuge to hunters only during December and January while levee repairs are ongoing (and mid-October through January following levee repairs), the plan provides

opportunities for a variety of user groups to safely enjoy the Refuge while minimizing negative impacts to wildlife and their habitat. In addition, there are no plans to permit non-hunting uses of the waterfowl hunt blinds. Separate wildlife observation and photography blinds may be considered in the future.

**Comment 25: One comment stated that fishing should be allowed on the Refuge.**

Fishing is a consumptive use, similar to hunting, and therefore has a different process to get approved which includes review at the headquarters level, and publication of draft and final hunting and fishing rules in the Federal Register. The Refuge recognizes the interest in fishing on the refuge. As stated in the plan, fishing is not feasible in the dense vegetation of the wetland inside the lakebed. However, we have discussed the possibility of fishing in the creeks surrounding the levee. Before a fishing program could be implemented, several factors would first need to be resolved, including: access (for all users, regardless of abilities), jurisdiction, infrastructure, and stability of the levee (slated for repairs beginning in 2024). Therefore, while fishing cannot be implemented on the refuge at this time, we may be able to offer fishing in the future.

**Comment 26: One comment suggested that citizen science such as eBird should be conducted on the Refuge.**

Citizen science, also known as community science, efforts play an important role not only in gathering data for management decision-making, but also provide a gateway for community involvement and support. While not explicitly called out in the alternatives presented, community science work is already conducted at Wapato Lake National Wildlife Refuge, in addition to the data-gathering conducted by refuge staff, e.g. annual waterfowl (and other wildlife) use surveys. Community science will continue to play a role in conservation efforts throughout our entire Complex.

**Infrastructure**

**Comment 27: Multiple comments suggested that an accessible covered observation platform should be constructed on the Refuge.**

Thank you for your suggestion. The Refuge, through visitor and community engagement, will continuously consider ways to enhance the visitor experience, including development of new or enhanced facilities such as a viewing platform for wildlife observation, which would also serve as a gathering location for environmental education and interpretive programs.

**Comment 28: One comment stated that clear signage and infrastructure is needed to clearly indicate the seasonal and daily access rules.**

Visitor safety has been and will continue to be a priority in the development of public use at Wapato Lake National Wildlife Refuge. Clear signage and physical barriers such as gates or



ropes will be utilized to denote closed areas. Operational status will also be conveyed online on the Wapato Lake NWR website and social media outlets.

**Comment 29: One comment noted that certain trail orientations and landscaping can help to reduce wildlife disturbance and enhance visitor experience.**

Thank you for your comments and suggestions on trail development. Unfortunately, due to the topography of Wapato Lake National Wildlife Refuge, one of the only currently feasible locations for our trails is on top of our levee system, so we have little control over the alignment of the trail. However, there are plans to continue restoration along the levees, which would allow us to plant a variety of riparian vegetation, including woody shrubs that would allow for additional cover for wildlife, and as vegetation matures, will provide a buffer zone for wildlife in the wetland. We appreciate your further suggestions and are always receptive to ways to make our wildlife refuge a better experience for visitors and a welcoming habitat for wildlife.

**Comment 30: A few comments suggested that accessible infrastructure should be included throughout the Refuge such as wheelchair accessible trails, multiple language interpretative signs, and benches to accommodate people with disabilities and all Refuge users. One commenter specifically requested that wheelchair accessible photo blinds and benches be included on the Refuge.**

Thank you for your comments and suggestions regarding visitor accessibility at Wapato Lake National Wildlife Refuge. In our efforts to make this refuge a place that is welcoming to all, these considerations are extremely important. Our facilities are designed to accommodate different ability levels. We work with partners that assist us in making sure we are looking at our facilities through an accessibility lens to accommodate as many individuals as feasible. Visitor accessibility has been a significant component in development of our infrastructure (for example, our bridges, parking lot), as well as the ABA-accessible hunt blind. When the photo blind(s) are installed, some would be accessible to persons with limited mobility. Additionally, signage is being developed in both English and Spanish, and highlights the availability of accessibility information on our website. That being said, since public use planning is in the early stages, there will be an opportunity to continue to develop projects with accessibility at the forefront.

**Comment 31: One comment suggested adding signage to sensitive areas discouraging disturbing nesting wildlife and discouraging releasing unwanted pets.**

We agree that releasing unwanted pets creates a threat to native wildlife and habitat. Free-roaming or feral cats, dogs, and other domestic animals can kill or disturb native wildlife and may spread wildlife diseases and invasive plant species. For this reason, unauthorized release of any animals on a National Wildlife Refuge is prohibited under Federal regulations. Refuge staff will create signage and educational materials that educate the public about how they can

reduce disturbance to nesting wildlife, and inform them of Federal regulations, including release of unwanted pets.

**Comment 32: One comment suggested adding interpretive signage along the trail discussing various conservation topics.**

The visitor services program is working to further develop interpretive materials describing Wapato Lake NWR's rich cultural and natural history, including signage for specific interpretive areas of interest. These interpretive materials will be developed as part of a larger, cohesive interpretive plan for the refuge.

### Dogs

**Comment 33: Two comments asked how the restriction on dogs relates to service animals. One of the commenters asked why dogs are allowed for hunting.**

Service animals are allowed but must be on leash control at all times and all feces must be removed from the site. The definition of a service animal is any animal that is individually trained to do work or perform tasks for the benefit of an individual with a disability. The perception of safety provided by an animal's presence and the provision of emotional support, well-being, comfort, or companionship is not considered "work" or "tasks" under this definition. Therefore, emotional support, therapy, or comfort animals do not qualify or meet the definition of a service animal under the Americans with Disabilities Act (ADA).

The use of hunting dogs as a part of our hunt program is very controlled, as hunters specifically train their dogs to retrieve downed birds. Our hunt is operated on a permit basis, and so the use of hunting dogs is limited to specific hunt days during the hunting season and limited to the maximum number of hunters allotted for each day. Additionally, retrieving dogs reduce waste of downed birds, thus reducing the overall impact to the resource. See comment 34 for further discussion.

**Comment 34: A few comments stated that dogs should be allowed on the Refuge for all users, not just for hunters.**

Thank you for your comment. Dogs used for waterfowl hunting are only used to retrieve downed birds. Retrievers used for duck hunting do not track, flush out, or maneuver prey. They sit by their owner's side until a bird is brought down by the hunter. Then they swim out or run over dry land to fetch the bird and return it to the hunter. Dogs used for duck hunting stay in the assigned hunt blind until needed for retrieval, and do not roam the area or come into contact with other dogs or visitors. The prohibition of pets, including dogs, on the trail is to reduce disturbance to wildlife and habitat and improve everyone's viewing experience. The presence of dogs, even when leashed, can scare wildlife away from the trail because wildlife instinctively view dogs as predators. Fleeing from a predator burns much needed energy that

animals need to maintain body condition, prepare for migration, and raise their young. Dogs and other pets are not allowed on the Refuge. See comment 33 for further discussion.

### **Funding**

**Comment 35: One comment suggested that the Refuge look into a fee system for all users.**

Approximately 30 of the over 560 National Wildlife Refuges charge a \$3-\$5 daily fee to visit, in order to cover road and facility maintenance. At this time, we are not considering incorporating a daily use fee to park or visit Wapato Lake National Wildlife Refuge. Hunt lottery application fees may be considered in the future in order to accommodate resource and staffing needs to conduct a quality hunt program.

**Comment 36: One comment suggested that the Duck Stamp program should be expanded to include users outside hunting to expand the funding/support base for the USFWS.**

We appreciate the suggestion. Expansion of the duck stamp program is outside the scope of this plan. Wapato Lake and Tualatin River NWRs do have a targeted supporting group - the Friends of the Tualatin River National Wildlife Refuge Complex. Their steady support of our programs and refuges is invaluable. The Friends contribute time, energy, volunteers, advocacy, and funds through grants and other means that directly benefit Tualatin River NWR, Wapato Lake NWR, and our surrounding communities.

### **National Environmental Policy Act (NEPA) Planning Process**

**Comment 37: One comment asked why it has taken so long to open the Refuge to the public and expressed frustration in the length of the planning process.**

Pursuing major actions on a national wildlife refuge, including opening it to public access, takes time. As a designated urban refuge, we value all users and need to consider the benefits and impacts of different alternatives to the whole community. Hence it has taken longer to work through the potential obstacles and make access accessible and safe for all users. To open a Refuge to public use the Service has to develop a draft plan, get it approved internally and through public comment, and finally approve it with the input from stakeholders. Each step has multiple layers and depending on various factors including controversy of the proposed action, it may take more time to finalize the decision. Additionally, the Refuge follows the priorities established by each administration. We opened to hunting, prior to any other uses, based on an administration priority to expand fishing and hunting opportunities on federal lands. Originally, we planned to complete the restoration of the lakebed before opening the refuge to the wildlife dependent opportunities typically authorized on refuges. However, for many reasons, the Service decided to open the refuge to public use while continuing restoration activities and infrastructure improvements. Once fully opened to the public, the refuge will provide a number

of other opportunities for wildlife-dependent recreation, including wildlife observation, photography, environmental education and interpretation, for the majority of the year.

## **References**

**Comment 38: Once comment mentioned that the references in the plan are inaccessible to the public.**

When refuge staff are evaluating the potential impacts of an activity on a species or habitat that the Refuge is charged with protecting, reference material can come from many sources, some of which may be highly relevant and specific but unpublished. Links were added to the reference list of the plan, EA, and CDs for references that are publicly available online. We can provide full references that are not publicly accessible upon request.

**Comment 39: One comment stated that the references cited are not from, and do not relate to, the Wapato Lake NWR and Willamette Valley habitats.**

When making science-based management decisions on refuges, scientific literature pertaining specifically to a species or geographic area of interest may not be available. In these scenarios, we utilize the best available science to inform our decisions. This was the case with the compatibility determinations that were drafted for public use at Wapato Lake NWR. While no studies were found that documented the impacts of human induced disturbance of wildlife in western Oregon wetlands, we were able to make inferences about wildlife disturbance at Wapato Lake from a wide range of scientific studies and literature reviews covering numerous taxonomic groups and geographies, including many focusing on avifauna, waterbirds and wetland systems.

**Comment 40: One comment suggested that the census survey on outdoor recreation should have been included in this plan.**

In the Compatibility Determination attached to this Draft EA and Public Use plan we refer to the Banking on Nature 2017 report (Caudill and Carver 2019) which estimates that non-consumptive use at Tualatin River NWR results in over \$2.2 million in recreation expenditures. However, due to Wapato Lake NWR's location and less developed facilities, visitation and therefore recreation expenditures are likely to remain lower than at Tualatin River NWR.

## **Other**

**Comment 41: One comment stated that hunting for nutria should be a priority for the Refuge.**

We agree that nutria, a non-native species, can be extremely destructive to levees, dikes, and other Refuge infrastructure, and have negative impacts to wetland plants needed by native

wildlife for food or cover. While the refuge does not have plans to implement a nutria hunting program, we are in the process of developing a nutria management plan, that will likely include a combination of shooting and trapping by the Service or Service-authorized agents, in an effort to maintain long term integrity of the levees and protect restored wetland plant communities. Therefore, nutria hunting or trapping would not be a public hunting opportunity, but rather a refuge management activity to protect Refuge infrastructure, habitat, and wildlife.

**Comment 42: One commenter asked if the Refuge could help to address the flooding that occurs from the Wapato River by pumping water into the wetlands on the Refuge.**

Wapato Creek is not part of the Refuge and thus we do not have jurisdiction over the waterway. We are in the process of reevaluating needed repairs on the levee system and the design would not address the question raised. It is outside our scope/analysis of the project. The present conditions would remain with flows continuing to go into the creek. Our levee work will not increase or decrease the cross-section of the creek and therefore have no beneficial or detrimental impact to existing flooding conditions. Addressing flooding concerns is a part of ongoing discussions with appropriate partners.

**Comment 43: Two commenters expressed appreciation for the Refuge's commitment to serving and engaging with the diverse local community described in the Plan. These comments also suggested hiring staff that understand and address equity and accessibility issues.**

Thank you for your comment regarding equity and accessibility. Refuge management considers equity and diversity important to all aspects of conservation, and staff work to make these a priority in the development and planning of public use and outreach programs. Staff will continue to invest in training to further understand equitable conservation practices and visitor services.

**Comment 44: One comment highlighted the importance of clear and obvious messaging and signage to ensure all visitors are aware of the rules regarding the type and timing of uses that are allowed on the Refuge. Another commenter suggested that the Refuge increase enforcement capacity through the use of volunteers, collaboration with local law enforcement, and seasonal security positions.**

As a National Wildlife Refuge, wildlife habitat management, as well as visitor safety, are extremely important. Providing clear signage to articulate our rules and regulations will help to protect wildlife and facilitate a positive experience for visitors. In addition to visual interpretation and signage at the trailhead and along the trail, refuge staff (including law enforcement) will also have a presence at the refuge to connect with visitors and ensure compliance. We will also be building a volunteer program with positions such as Trail Rovers to help communicate our rules and regulations. In addition to steps being taken at the refuge, community engagement and communication will be necessary tools to create an environment of accountability and community at of Wapato Lake NWR.

**Comment 45: One comment suggested that the Refuge create programming outside the regular Refuge hours and public access areas.**

Educational, interpretive and outreach programs conducted at Wapato Lake NWR should be created based on community feedback, including input from community leaders, cultural groups, and interest groups. The focus of some programming will be on bringing historically underrepresented audiences to the refuge. The intended programming will work to meet the needs of the local and nearby urban communities, as described in the analysis of current demographic information and outcomes of meetings with community leaders. Where appropriate, and with refuge management approval, these programs and activities could include opportunities outside of normal operating hours, or within areas not open to the general public. A volunteer program will be established in order to provide quality information to visitors and provide programming to the public.

**Appendix D. Compatibility Determinations for Wildlife Observation, Wildlife Photography, Interpretation, and Environmental Education**

# **Compatibility Determination**

## **Title**

Compatibility Determination for Wildlife Observation and Photography, Wapato Lake National Wildlife Refuge

## **Refuge Use Category**

Wildlife Observation and Photography

## **Refuge Use Type(s)**

Photography

Photography, video, filming, or audio recording (news and educational)

Wildlife observation

## **Refuge**

Wapato Lake National Wildlife Refuge

## **Refuge Purpose(s) and Establishing and Acquisition Authority(ies)**

“... for the development, advancement, management, conservation, and protection of fish and wildlife resources ...” 16 U.S.C. § 742f(a)(4), Fish and Wildlife Act of 1956

“... for the benefit of the United States Fish and Wildlife Service, in performing its activities and services. Such acceptance may be subject to the terms of any restrictive or affirmative covenant, or condition of servitude ...” 16 U.S.C. § 742f(b)(1), Fish and Wildlife Act of 1956)

“... the conservation of the wetlands of the Nation in order to maintain the public benefits they provide and to help fulfill international obligations contained in various migratory bird treaties and conventions ...” 16 U.S.C. § 3901(b), Emergency Wetlands Resources Act of 1986

## **National Wildlife Refuge System Mission**

The mission of the National Wildlife Refuge System, otherwise known as Refuge System, is to administer a national network of lands and waters for the conservation, management, and where appropriate, restoration of the fish, wildlife, and plant resources and their habitats within the United States for the benefit of present and future generations of Americans (Pub. L. 105-57; 111 Stat. 1252).



## Description of Use

Is this an existing use?

No.

What is the use?

**Photography.** Refuge visitation for the purpose of photographing refuge natural or cultural resources (including fish, wildlife, plants, and their habitats) or public uses of those resources (not for commercial, news, or educational purposes).

**Photography, video, filming, or audio recording (news and educational).** Activity involving photography, videography, filming, or other recording of sight or sound for news, public information, or educational purposes.

**Wildlife observation.** Viewing of fish, wildlife, plants, or their habitats by refuge visitors.

Is the use a priority public use?

Yes

Where would the use be conducted?

Wildlife observation and photography would be limited to developed facilities and trails: the entrance parking lot area and trail, the levee trail system, future photography blinds, and potentially in other developed trails on the Refuge once lakebed restoration is complete. Other areas of the refuge would remain closed to these uses. Refuge-approved guided activities (tours, workshops, and demonstrations) and activities associated with special events would be limited to these developed facilities and trails, with the exception of special event activities approved by the refuge manager. Activities occurring outside of developed facilities and trails would generally be conducted under a special use permit (SUP). While approved special event activities may occur off-trail in open areas of the Refuge, no special access to closed areas will be granted.

The areas to be opened to wildlife observation and wildlife photography include a 2.6-mile hiking trail located on the levee along the north and west sides of Wapato Lake; the public access point at the main parking lot, which is connected to the 0.25-mile paved entrance trail that leads to the pedestrian bridge and levee trail; an approximately 30-acre area of high ground on the northern end of the lakebed; and potentially, photo blinds in the future. See Final Environmental Assessment for the Public Access Plan (EA), Figure 1 (USFWS 2022).

Approximately two miles of the levee trail have already been created with improved surface (six-foot wide crushed gravel). The remaining portion of the trail is currently native surface. A proposed trail would traverse through the 30-acre high ground area

to provide additional wildlife observation and an outdoor classroom (see EA, Figure 1). This high ground area would provide views of a forested scrub/shrub marsh component of the restored lakebed.

Potentially one to six photo blinds may be placed in various locations adjacent to the trail. The photo blinds may be single-purpose photo blinds.

Vegetation on the tops of the levees is sparse and consists primarily of non-native low stature species such as reed canarygrass and Himalayan blackberry. Scattered patches of native woody vegetation exist in the lakebed along levee toes. For example, a few mature black cottonwood trees exist at the northern and northwestern edge of the lakebed, while willow species, Nootka rose, and rose spirea are common along the entire levee system.

Trails provide elevated views of wetlands within the lakebed. Since 2013, the Refuge has been working to manage and restore 748 acres of marshy wetlands within the lakebed and approximately 210 acres of palustrine wetlands and associated uplands on non-lakebed lands. Wapato Lake had been drained annually and farmed for nearly a century, largely eliminating native wetland plant communities from the lakebed. Since 2017, Wapato Lake has lain fallow and currently supports a mosaic of non-native and native wetland plant species. Notably, the lake contains stands of the Wapato plant, which is culturally significant to the local Tribes. Over time, lakebed restoration will result in shallow water with emergent native vegetation. The Wapato Lake NWR Environmental Assessment (USFWS 2019) provides details on habitat restoration within the wetland basin.

A large number of waterfowl utilize the lake during the winter months including geese and ducks, and on occasion tundra and trumpeter swans. Additionally, Wapato Lake is home year-round to great blue herons, great egrets, osprey, northern harriers, North American beaver, North American river otter, fourteen species of reptiles and amphibians, and fourteen species of fish.

### When would the use be conducted?

Until levee repairs are complete (estimated for 2027): From February through September, the public may access the 0.25-mile access trail, the 2.6-mile levee trail, future trails on the 30-acre high ground (when developed), and potentially the photography blinds for wildlife observation and photography. During the months of October and November, only the access trail and the northern 1.3 miles of the levee trail would be open to wildlife observation and photography, to balance non-hunting activities with active hunting on private lands immediately adjacent to the Refuge. During December and January, only hunters with a Refuge waterfowl hunting permit would be allowed access to the refuge to hunt from their assigned blinds. Non-hunting public use, including wildlife observation and photography, would not be allowed on the refuge during the months of December and January. The southern 1.3 miles of the levee trail would be closed from October through January to provide

wintering waterfowl with a relatively disturbance-free area. Trails would be open during daylight hours only (from sunrise to sunset). Refuge-approved guided activities may occasionally occur after dark when the Refuge is normally closed to the public.

After levee repairs are complete (estimated for 2027): From February through the beginning of the State waterfowl hunting season (mid-October), the public may access the 0.25-mile access trail, the 2.6-mile levee trail, future trails on the 30-acre high ground (when developed), and potentially the photography blinds for wildlife observation and photography. Trails would be open during daylight hours only (from sunrise to sunset). During the State waterfowl hunting season (mid-October through January), only hunters with a Refuge waterfowl hunting permit would be allowed access to the refuge to hunt from their assigned blinds, via the northern 1.3 miles of the levee trail. No other public access would be permitted during the State waterfowl hunting season.

#### How would the use be conducted?

This compatibility determination (CD) examines wildlife observation and wildlife photography as described under the management direction of the Tualatin River National Wildlife Refuge Complex Comprehensive Conservation Plan (CCP, USFWS 2013) for Wapato Lake National Wildlife Refuge (Refuge) and the Public Access Plan (USFWS 2022).

Wildlife observation and photography would be primarily self-guided through the use of trails and photography blinds. Trails would be open to pedestrian use only. Bicycling, dog walking, and jogging would be prohibited. Maps, brochures, kiosks, and directional and regulatory signs will describe activities that are allowed and those that are prohibited. In addition to self-guided wildlife observation and photography, we would offer tours, workshops, and demonstrations to diversify the visitor experience and opportunities for these uses. These Refuge-approved guided activities would be led by Refuge staff, volunteers, or partners, and may include the use of public use facilities and trails. Guided activities may occasionally occur after dark when the Refuge is normally closed to the public. These programs would require pre-approval by the Refuge manager and with the exception of guided after-hours or off-trail access, would be subject to all refuge regulations (i.e., no special access to closed areas will be granted) and stipulations of this CD.

When allowing any public use to occur on the Refuge we must ensure that impacts to wildlife and habitats are maintained within acceptable limits and potential conflicts between user groups are minimized. If monitoring of the uses shows unacceptable impacts to Refuge wildlife, habitat, infrastructure, management activities, or user groups, we would implement closures or use restrictions.

A number of special events, hosted by the Refuge or with partners could occur on the Refuge in support of wildlife-dependent recreation. Examples include, but are not

limited to, National Wildlife Refuge Week, Spring Break Exploration Days, and one-time celebratory events such as dedications, groundbreaking, and grand openings. Special events typically last anywhere from four hours to all day, and may include multiple back-to-back days. These events could attract more than 1,000 participants a day. Due to limited space available on Refuge property, we would partner with the City of Gaston, the local school system, or other organizations to accommodate the high short-term visitation associated with these events. Activities would be limited to the areas of the refuge open to the public. Any special event activity occurring outside the public use areas will be subject to case-by-case refuge manager approval and, if necessary, a special use permit (SUP).

At this point, projections of the numbers of visitors are difficult to predict for the Refuge. However, rapid growth in the surrounding counties has the potential to drive large numbers of visitors to the Refuge. A population forecast developed by The Metro Research Center in 2016 predicts that the seven county Portland-Vancouver-Hillsboro Metropolitan Statistical Area will reach 3.5 million people by 2060, up from an estimated 2.4 million in 2015. This large population, with its desire to seek green spaces, will likely result in significant visitation to the Refuge in the future.

Based on what is observed at Tualatin River NWR's public use areas, the highest visitor use would generally occur spring through fall, though regular use would occur when the refuge re-opens to non-hunting public uses in February as well. Group size will typically be small (families, individuals, and couples constitute the majority of groups) but occasionally larger groups may use the refuge. Local nonprofit groups (e.g., Audubon Society, walking clubs, parent groups) would visit the Refuge. As is currently the case at Tualatin River NWR, groups of 15 people or more must: make advance reservations; be limited to no more than 50 people; break up into subgroups of 15 people or less when on trails; strive to carpool or provide group transportation; follow all refuge regulations; and not charge any fee to their participants. Commercial refuge tours, where a company or organization charges a fee to participants, would be considered in a separate CD. Fundraising activities (including providing guided tours and hosting special events and meetings) conducted by Friends of the Tualatin River National Wildlife Refuge Complex (Friends of the Refuge) are not considered commercial tours, but are subject to Refuge approval, per the memorandum of understanding (MOU) between the Service and the Friends of the Refuge.

The Comprehensive Conservation Plan (CCP) (USFWS 2013) describes opportunities for developing wildlife observation and wildlife photography programs and structured visitor experiences with enhanced facilities and improved access. Actions in the CCP's management direction are summarized below.

Up to six wildlife photography blinds may be constructed adjacent to the levee trail of the refuge. Access trails to the blind(s) will be developed with minimal footprint and be constructed out of gravel or other low-impact and low-maintenance material. Use of the blind(s) will be managed on a reservation basis for up to two people at a time. Blinds will be available up to three days a week, during daylight hours (from sunrise to

sunset). For both wildlife photography and observation areas, the refuge may maintain viewing lanes by selectively trimming branches, mowing tall grass, and/or occasionally removing vegetation. In addition, areas around these facilities may be enhanced to maximize wildlife use of the area. Examples of enhancements include planting vegetation for additional habitat; providing habitat structure such as basking logs; increasing vegetation cover to serve as a natural blind; and adding trees and/or shrubs to minimize urban noise from off-refuge sources (i.e., roads, industrial activities).

The refuge will recruit volunteers and interns to assist with its wildlife observation and wildlife photography programs. The Refuge may provide housing by utilizing its bunkhouse or recreational vehicle (RV) pads in addition to long-term housing located at Tualatin River NWR.

The refuge supports wildlife observation and wildlife photography opportunities regionally, by linking to regional trail systems. Existing and planned regional trail systems, including the Yamhill County Rails to Trails project to the west of the Refuge and Metro's Chehalem Ridge Nature Park to the northeast of the Refuge, have the potential of connecting to the Refuge's trail system. This CD would be updated to include additional trails and facilities as needed.

#### Why is this use being proposed or reevaluated?

Wildlife observation and wildlife photography are priority public uses as defined by the Refuge System Administration Act of 1966, as amended by the Refuge System Improvement Act of 1997. If compatible, these priority public uses are to receive enhanced consideration over other general public uses on national wildlife refuges.

Wildlife observation and wildlife photography are being proposed because they provide compatible opportunities for visitors to enjoy the refuge's resources, by directly observing and learning about wildlife and habitats at their own pace in an unstructured environment. This will foster an appreciation for the importance of wildlife and habitats, and increase their understanding of fish and wildlife biology, wildlands ecology, the relationships of plant and animal populations within the ecosystem, and wildlife management. These uses will enhance the public's understanding of natural resource management programs and ecological concepts, the problems facing natural resources, human impacts to wildlife resources, the Service's role in conservation, and the science upon which Service management programs are based. Furthermore, those who visit the Refuge to enjoy outdoor recreation in a scenic setting may be enticed to participate in educational or volunteer programs. Over time, we anticipate that participation in these uses will result in a more informed public, with an enhanced stewardship ethic and greater support for wildlife conservation.

These Refuge uses would also support and complement regional nature-based recreational opportunities at Tualatin River NWR and several nearby conservation areas: Hagg Lake, owned by the U.S. Bureau of Reclamation and maintained and operated by Washington County; Jackson Bottom Wetland Preserve, managed by the City of Hillsboro Park and Recreation Department; Chehalem Ridge Nature Park, managed by Metro, a regional governance; and L.L. Stub Stewart State Park. Refuge staff and regional partners have discussed opportunities for linking the Refuge to these local recreation areas through programming, information, and trails. Linkages and cooperative programs between the Refuge and other local conservation areas will be considered in more detail in the future Visitor Services Plan.

### **Availability of Resources**

Wildlife observation and wildlife photography are generally funded from annual appropriated funds. Special project funding, partnering with the Friends of the TRNWRC, and grant opportunities will provide additional funding and volunteers to enhance public use opportunities.

Generally, annual costs to maintain and oversee facilities and implement public access programs are about \$68,000. This is largely funding for staff time, who are responsible for (but are not limited to): on-site evaluations to resolve visitor use issues; monitoring and evaluating impacts of public uses; maintaining boundaries and signs; meeting with interested public; recruiting volunteers; maintaining existing trails and viewing areas; revising brochures and developing new information materials, installing and updating kiosks; developing signage; organizing and conducting refuge events; conducting regularly scheduled programs for the public; displaying off-site exhibits at local events; developing relationships with media; providing law enforcement and security; and responding to public inquiries. About \$4,500 annually would be needed to make repairs and purchase signs, update brochures, and purchase equipment to support the programs. See Table 1 below for a breakdown of costs to administer and manage public access on the Refuge. With the exception of the costs associated with the visitor services staff time and those specific to wildlife observation and wildlife photography, all other costs would be shared with other public uses.

The Refuge currently has the financial and staff resources necessary to provide and administer these uses at the proposed levels. While we expect that these staffing and funding levels will continue in the future, declines could impact our ability to manage the uses.

**Table 1. Costs to Administer and Manage Wildlife Observation and Wildlife Photography Programs on Wapato Lake NWR**

\* indicates costs shared with other public use programs

<b>Category and Itemization</b>	<b>First Year Expenses (\$)</b>	<b>Recurring Annual Expenses (\$/year)</b>
Develop Public Access Plan, EA and CDs*	10,000	
Construct up to 6 photo blinds and associated trails	40,000	500
Develop safety, informational, and regulatory signage and brochures*	100,000	4,500
Install 2-4 benches	5,000	
Host special events*		5,000
Maintain parking lots, trails, blinds, signs and other infrastructure*		20,000
Conduct annual volunteer training*		2,000
Law Enforcement staff time*		4,500
Visitor Services staff time		16,500
Administration and Management*		15,000
<b>Total first year expenses</b>	<b>155,000</b>	
<b>Total recurring annual expenses</b>		<b>68,000</b>

### **Anticipated Impacts of the Use**

The following are descriptions of potential adverse and beneficial impacts on resources as a result of wildlife observation and wildlife photography.

A variety of projects are proposed to facilitate the two uses: installation of interpretive, directional or informational signs and orientation maps; installation of photo blind(s) along the levee trail; creation and marking of a northern high-ground trail; placing a kiosk at the entrance to the trail; installing benches and shade spots along the trail; and improving the accessible ABA-compliant trail. The impacts of construction and maintenance of this infrastructure is considered along with the impacts of wildlife observation and photography.

This CD includes analyses of the environmental effects to a resource only when the impacts on that resource could be more than negligible and therefore considered an “affected resource.” Air quality, water quality, and floodplains would not be more than negligibly impacted by the action and therefore have been dismissed from further analyses. Two ESA-listed threatened species may occur near the proposed action area (i.e. Wapato Creek): (Upper Willamette River ESU) Chinook salmon and Threatened (Upper Willamette River ESU) steelhead. The Final Environmental Assessment (USFWS 2022b) concluded that the proposed action would have no effect

to these species, critical habitat, or EFH. Therefore, effects to listed species will not be considered here.

## Potential impacts of a proposed use on the refuge's purpose(s) and the Refuge System mission

The Refuge's purposes, including the "management, conservation, and protection of fish and wildlife resources" and "the conservation of the wetlands ... in order to maintain the public benefits they provide and to help fulfill international obligations contained in various migratory bird treaties and conventions." The levee that contains the Refuge trail system is an important and integral part of Refuge infrastructure that will provide high quality wetland habitat to a myriad of migratory birds, therefore contributing to the achievement of refuge purposes.

Disturbance to wildlife by activities associated with recreational trails has long been documented (Beale and Monaghan 2004; Burger 1981; Gill et al. 1996; Knight and Cole 1991) and can be extrapolated to other visitor areas (roads, parking lots, etc.). Depending upon species and life history phase, wildlife may respond through avoidance, habituation, or attraction. Disturbances can result in wildlife moving away from the trail, shifting habitat use, or abandoning a site. Over time, this may result in reduced fitness and reproductive success. A general assessment of impacts to wildlife resulting from wildlife observation, wildlife photography, and associated uses has been compiled from the literature and is summarized in Short-Term and Long-Term Impacts, below. In most cases, wildlife observation and wildlife photography, with stipulations described below, will result in minor, short-term disturbance to wildlife. On the other hand, participation in wildlife observation and wildlife photography programs on the Refuge would foster an appreciation for the importance of wildlife and habitats, and result in a more informed public, with an enhanced stewardship ethic and greater support for wildlife conservation. Therefore, the use would contribute to Refuge purposes and the mission of the National Wildlife Refuge System.

### Short-term impacts

#### Effects to Wildlife and Aquatic Species:

*Disturbance intensity (frequency, distance, etc.):* Disturbance responses can depend upon the activity type, recreationists' behavior, and the distance, duration, frequency, predictability, timing, and visibility of the use (Beider et al. 2009, Frid and Dill 2002, Hennings 2017, Knight and Cole 1995, Miller et al. 2020, Stankowich and Blumstein 2005). Wildlife responses vary by species and life history stage, and may include avoidance, habituation, or attraction. Flushing, especially repetitive flushing, is energetically expensive and can strongly impact foraging, resting, and nesting behavior of many bird species. Migratory birds have been observed to be more sensitive than resident species to disturbance (Klein 1989).



Nest predation for songbirds (Miller et al. 1998), raptors (Glinski 1976), colonial nesting species (Buckley and Buckley 1976), and waterfowl (Boyle and Samson 1985) tends to increase in areas more frequently visited by people where disturbance flushes birds away from their nests and creates vulnerabilities during nesting seasons. Frequency is a major factor, and songbirds have been found to alter behavior after repeated human disturbance, particularly red-winged blackbirds, goldfinches, and American robins, which became much more aggressive toward humans who repeatedly visited their nests (Knight and Temple 1986a, 1986b, 1986c).

Set-back distances for public use facilities have been found to be important in limiting human disturbance to wildlife. In Florida, 15 species of colonial waterbirds nesting at 17 colonies were exposed to three different human disturbance mechanisms to determine recommended set-back distances for protecting mixed-species nesting assemblages (Rodgers and Smith 1995). In general, a recommended set-back distance of about 100 meters (m) for wading bird colonies and 180 m for mixed tern/skimmer colonies was found to be adequate to effectively buffer sites from human disturbance caused by approach of pedestrians and motorboats (Rodgers and Smith 1995). In Nebraska, roosting sandhill cranes avoided sites near human disturbance features at 500 m from nearest paved road, 400 m from nearest gravel road, and 400 m from a single dwelling structure (Norling et al. 1992). Klein (1989) studied the effect of visitation on migrant and resident waterbirds at Ding Darling National Wildlife Refuge, finding that resident birds were less sensitive to human disturbance than migrants. Migrant ducks were particularly sensitive when they first arrived on-site in the fall. They usually remained at a distance of more than 80 m [from a visitor footpath on a dike], even at very low visitor levels. Herons, egrets, brown pelicans, and anhingas were most likely to habituate to humans, thus exposing them to direct disturbance as they fed on or near the dike.

Shorebirds showed intermediate sensitivity. Strauss (1990) observed piping plover chicks spent less time feeding (50% versus 91%) and more time running (33% versus 2%), fighting with other chicks (4% versus 0.1%), and standing alert (9% versus 0.1%) when pedestrians or moving vehicles were closer than 100 m than when they were undisturbed. In addition, plover chicks spent less time out on the feeding flats (8% versus 97%) and more time up in the grass (66% versus 0.1%) during periods of human disturbance.

Conversely, wildlife tends to habituate best to disturbance that is predictable, as indicated by sandhill cranes in Florida and in Nebraska that nested within 400 m of highways, railroads, mines, and power lines, which provided a predictable background disturbance (Dwyer and Tanner 1992; Norling et al. 1992). Taylor and Knight (2003) found that for mule deer, the area of influence around off-trail areas was much greater than for on-trail areas, suggesting habituation to trails. However, the time it takes for wildlife to habituate, and what wildlife use is like compared to pre-disturbance uses, remains a question. Additionally, studies have shown that larger ungulate species, especially those with offspring, showed a higher level of alertness

and flight response to human disturbance (Childress and Lung 2003, Papouchis et al. 2001, Stankowich 2008).

*Group size:* Disturbance impact to wildlife in relation to visitor group size is not a well-documented research area; however, a few studies have analyzed these impacts. Most animals flee from humans, and large groups of people may represent greater perceived risk of predation (Geist et al. 2005).

Remacha et al. (2011) analyzed visitor group size influences on the number and variety of birds observed during guided educational tours in a forested area in central Spain, with group sizes ranging from 7 to 20 people. The study showed that increasing visitor group sizes had an impact on wildlife, as large groups were associated with decreased bird numbers; additionally, the study found that birds may demonstrate reduced tolerance when faced with large groups of visitors, not only reducing their frequency of occurrence but also reducing the number of individuals. The study concluded that reducing the group size of visitors helps minimize the negative impacts on wildlife and also allows visitors to watch more wildlife (Remacha et al. 2011).

Another study by Beale and Monaghan (2004) on human disturbance effects to seabird colonies at St. Abbs Head National Nature Reserve in Scotland examined the variation in nesting success for two birds, kittiwakes and guillemots, as a function of different disturbance regimes, including varying the average number of people per hour and people load, which takes into consideration the number of visitors and their distance from the nest. Human disturbance was found to have a significant negative effect on nesting success in both species of birds. Increasing visitor numbers by 8.5 percent resulted in a 22 percent increase in the failure rate of kittiwakes and a 13 percent increase in the failure rate for guillemots. Beale and Monaghan concluded that perhaps the most likely explanation is that nesting birds perceive people to be a potential predator and show appropriate anti-predator physiological responses, which interferes with energy resources available for nesting. The results showed that safe distances, or buffer zones, depend on the numbers of people visiting an area and that both numbers and distance matter in determining disturbance effects.

*Noise.* In addition to group size, loudness has also been found as an important variable in whether birds altered their behavior. A study was conducted at the Arthur B. Marshall Loxahatchee National Wildlife Refuge in Florida between 1992 and 1994 to observe foraging behavior of birds at the refuge and understand how people affect foraging birds (Burger and Gochfeld 1991). Variation in feeding behavior was largely explained by whether people were present, the number of people present, and the amount of noise made by the people (Burger and Gochfeld 1991). For all species, time devoted to feeding and number of strikes or pecks decreased while people were present and as the noise made by people increased; interestingly, loudness was found to be more important than the number of people present (Burger and Gochfeld 1991). Noise level is not necessarily correlated with number of people present, but larger groups might be more prone to producing noise than small groups or individuals.

Literature suggests that organizing visitors in small numbers is recommended for groups, but also spreading out visits and locations of visits is recommended to mitigate disturbance across the landscape.

*Pedestrian (hiking) versus vehicular access.* It is widely accepted that wildlife is frequently more sensitive to disturbance from people on foot than in vehicles (Grubb and King 1991; MacArthur et al. 1982; Pease et al. 2005; Skagen 1980). Numerous studies have confirmed that people on foot can cause a variety of disturbance reactions in wildlife, including flushing or displacement (Erwin 1989; Fraser et al. 1985; Freddy 1986; Pease et al. 2005), heart rate increases (MacArthur et al. 1982), altered foraging patterns (Burger and Gochfeld 1991), and even, in some cases, diminished reproductive success (Boyle and Samson 1985).

A study on seven species of dabbling ducks at the Back Bay National Wildlife Refuge in Virginia found a significant difference between vehicular (diesel truck and electric passenger tram) and nonvehicular (pedestrian and bicyclist) treatments in the number of ducks that were flushed. In this study, 90 percent of the birds showed an observable response to nonvehicular treatments, of which 43 percent flew; the proportion of ducks that flew was greatest when they were located less than 100 m from the disturbance (Pease et al. 2005). In a review of several studies of the reaction of waterfowl and other wetland birds to people on foot, it was found that distances greater than 100 m in general did not result in a behavioral response (DeLong 2002). Mule deer in sagebrush-grassland habitat in Utah showed a 96 percent probability of flushing at 100 m from the line of movement of off-trail recreationists, with the probability not dropping to 70 percent until the perpendicular distance increased to 390 m (Taylor and Knight 2003).

These studies and others have shown that the severity of the effects depends upon the wildlife's distance from the disturbance and its duration, frequency, predictability, and visibility to wildlife (Knight and Cole 1995). In a logistic regression analyzing mule deer, pronghorn antelope, and bison response to mountain biking and hiking on- and off-trail, Taylor and Knight (2003) found that the variables best explaining wildlife response included wildlife species, perpendicular distance of animals to trail (closest distance of animal to trail, regardless of recreationist position), trail position (on-trail or off-trail), and degree of vegetation cover.

*Wildlife photography.* Wildlife photography in particular can be a more disturbing activity than wildlife observation because photographers are more likely to leave vehicles and wander off-trail, approach wildlife, and remain close for an extended period of time to capture a detailed photograph, as observed at Ding Darling National Wildlife Refuge and other places (Dobb 1998; Klein 1993; Morton 1995). This may also apply to the experience of the user, as avid wildlife viewers tend to intentionally seek out rare or spectacular species and/or are more eager to see the most viewing opportunities in the limited amount of time (e.g., bird listing), and thus potentially pose a larger negative impact to wildlife (Knight and Cole 1995). People engaged in wildlife observation and photography react to the presence of birds and thus are

generally more unpredictable on foot depending on excitement level, curiosity, and desire to observe closely.

*Construction Impacts.* Overall, physical improvements to the refuge's public use sites will result in minor, short-term disturbance to wildlife, through noise and human activity. This will include temporary disturbance when signs and kiosks are installed, and roads and trails are refurbished. Projects that would occur over a few weeks could cause longer-term disturbance to wildlife that would likely be displaced during construction (i.e., trail maintenance, overlook, and/or pedestrian crossing construction projects). In all cases, abundant habitat is available adjacent to construction sites for wildlife. It is expected that once construction is complete, wildlife would return to original areas. Removal of vegetation during the bird nesting season (April 1 through July 30) would be minimized whenever possible.

Effects to Habitat, Vegetation, and Soils:

*Construction Impacts.* Overall, physical improvements to the refuge's public use sites will have minor, short-term negative impacts, including soil disturbance. This will include temporary disturbance when signs and kiosks are installed, and roads and trails are refurbished. Construction activities would be minor to negligible and short term as best management practices during construction would be used to minimize or avoid impacts.

The refuge is comprised of over 700 acres of wetlands and approximately 200 acres of both wetland and associated upland habitat outside the lakebed. Most of the public use, as proposed here, would not impact water resources, hydrology or wetlands in the refuge. Most activities would be limited to existing facilities/areas and would not occur in wetland areas. For example, installation of interpretive, directional, and other signage would have no impact since they will not be installed in wetland areas and would be installed in a manner that does not create impacts. Construction and installation of wildlife photography blinds in the vicinity of the levee would only occur at the base of the levee or edge of the wetland areas. At a few locations, short-term minor impacts to wetlands and water resources would occur during construction. All appropriate permits would be acquired before construction takes place and would include stipulations to protect wetlands and water resources.

*Impacts from Public Use.* People can be vectors for invasive plants by moving seeds or other propagules from one area to another. Once established, invasive plants can out-compete native plants, thereby altering habitats and indirectly impacting wildlife. The threat of invasive plant establishment will always be an issue requiring annual monitoring and treatment when necessary. To mitigate these impacts, interpretive signage and materials about invasive species will be available as part of regular programming on and off site. Refuge staff and volunteers will work at eradicating invasive plants. Other impacts may include the deposition of litter and erosion caused by the damage to vegetation from trampling.

### Effects to Visitor Use and Experience:

Projections of the numbers of visitors and the proportion of visitors engaged in different uses (wildlife observation, wildlife photography, environmental education, and interpretation) are difficult to predict at this time. Therefore, potential conflicts between user groups are difficult to predict. The following analysis is based on conflicts observed at Tualatin River NWR. Since public use primarily occurs on a six-foot-wide levee trail, this could lead to recreational trail walkers or larger groups disturbing visitors engaged in wildlife observation or photography. There could be conflicts between users engaging in viewing or photography of rare birds, and competition for use of wildlife photography blinds at peak use times. Special events could result in negative interactions between visitor groups due to the potential influx of visitors. The refuge would implement measures to reduce these conflicts, as needed. Signage and informational materials on wildlife watching etiquette would help reduce these conflicts.

The potential for conflicts between hunting and non-hunting visitors has been minimized by not allowing non-hunting access while the refuge waterfowl hunt program is on-going. Signs and other information would be installed and available to inform the public that non-hunting access is not allowed during these months. Prior to completion of levee repairs (estimated for 2027), no non-hunting refuge access would be allowed during the months of December and January. After completion of levee repairs, no non-hunting refuge access would be allowed during the State waterfowl hunting season (mid-October through January). These seasonal restrictions and closures would minimize disturbance to wildlife as well as reduce conflicts between user groups and hunting on private lands surrounding the Refuge.

### Long-term impacts

#### Effects to Wildlife and Aquatic Species:

As noted above, disturbance to wildlife by activities associated with recreational trails has long been documented and can result in wildlife moving away from the trail, shifting habitat use, or abandoning a site (Beale and Monaghan 2004; Burger 1981; Gill et al. 1996; Knight and Cole 1991). For example, birds nest farther away from trails (Miller et al. 1998) and reproductive success diminishes with increased disturbance on the trail (Schulz and Stock 1993). Human presence and disturbance can alter the ability of wildlife to use or access resources (food supplies, roosting sites, or prey species) (Gill J.A. 2007). Wintering waterfowl are known to experience higher levels of disturbance by pedestrians than vehicles in an impoundment system (Pease et al. 2005). However, joggers can be more disruptive than walkers on trails (Lethlean 2017). Noise impacts on wildlife are also well documented (Shannon et al. 2016), which can interfere with wildlife communication, behavior, and abundance. If disturbance is repeated, prolonged or of high intensity during critical life history stages, this may result in long-term changes to wildlife use patterns and populations.

Several studies have identified management actions to minimize wildlife impacts including seasonal closures, designated parking areas, etc. (Pease et al. 2005, Borgmann 2010). Refuge staff will seek to minimize impacts from these two uses by limiting public access to trails and sites that are designed to support these uses (off-trail travel and recreational boating on the lakebed would be prohibited); and by closing the southern portion of the levee trail during the months of October through January to reduce impacts to migrating birds.

#### Effects to Habitat, Vegetation, and Soils:

Most of the public access to support the two uses would occur on hard-surface trails and dikes. Increased damage to ecosystems is known to occur when informal trails are created and used by the public (Barros and Pickering 2017). No off-trail activity is permitted; therefore, impacts to vegetation and soil should be minimal. Habitat will not be impacted if the public stays on trails and in designated visitor areas.

People can be vectors for invasive plants when seeds or other propagules are moved from one area to another. The threat of invasive plant establishment will always be an issue requiring annual monitoring, and when necessary, treatment. Staff will work to educate the visiting public to reduce introductions and also monitor and control invasive species. This threat is considered to be minimal.

Vegetation would be permanently cleared from trails, parking areas, and wildlife photography blinds. However, the total area impacted would be a small percentage of the total Refuge area, representing a minor loss of upland vegetation on levees and levee toes.

#### Effects to Cultural Resources and Indian Trust Resources:

Public use, including new facilities, as proposed here, will not likely impact cultural and Indian Trust resources. All activities with the potential to impact historic properties or areas of importance to local Tribes will comply with Section 106 of the National Historic Preservation Act (NHPA) prior to implementation and are noted above.

#### Effects to Socioeconomics and Environmental Justice:

*Socioeconomics.* Wildlife observation and wildlife photography are popular activities in the Portland metro area. Visitation would increase markedly compared to current levels, and would occur ten months out of the year. This increase in visitation would have a positive impact on the local economy of Gaston, Oregon, since visitors are likely to patronize small local businesses such as the coffee shop, market and other food services. The Banking on Nature 2017 report (Caudill and Carver 2019) estimates that non-consumptive use at Tualatin River NWR results in over \$2.2 million in recreation expenditures. However, due to Wapato Lake NWR's location and less developed facilities, visitation and therefore recreation expenditures are likely to remain significantly lower than at Tualatin River NWR. Construction of, and repair to facilities would also generate a small amount of local economic activity. Therefore,

this impact, while positive and long-term, would be minor as a percentage of total economic activity in the local area.

*Environmental Justice.* Executive Order 12898, Federal Actions to Address Environmental Justice in Minority Populations and Low-Income Populations, requires all Federal agencies to incorporate environmental justice into their missions by identifying and addressing disproportionately high or adverse human health or environmental impacts of their programs and policies on minorities and low-income populations and communities. The Service has not identified any potential high and adverse environmental or human health, negative impacts from the actions proposed in this CD. Current and future programming, in association with the proposed improvements, seek to attract people from groups that have traditionally not engaged in these types of activities and to expand into underrepresented communities, resulting in increased engagement by and with these communities, with positive impacts on environmental justice.

### **Public Review and Comment**

The draft compatibility determination was made available for public review and comment for 60 days, coinciding with the comment period for the Draft Public Access Plan and Environmental Assessment. The public was made aware of this comment opportunity through newspapers, postings at local libraries, letters to potentially interested people including adjacent landowners and tribes, and notices in utility bills. A virtual open house was held. A hard copy of this document was available at the Refuge Headquarters and Visitor Center 19255 SW Pacific Hwy, Sherwood, Oregon. Copies were also available at City Hall, 116 Front Street, Gaston, OR 97119. It was made available electronically on the refuge website ([https://www.fws.gov/refuge/wapato\\_lake/](https://www.fws.gov/refuge/wapato_lake/)). Concerns expressed during the public comment period were addressed in the final.

## **Determination: Is the use compatible, with stipulations?**

Yes

### **Stipulations Necessary to Ensure Compatibility**

1. Designated areas of the Refuge will be open to non-hunting public use for ten months out of the year (February through November) prior to completion of levee repairs.
2. Prior to completion of levee repairs, during December and January access will be limited to only selected hunters and their parties on Tuesdays, Thursdays, and Saturdays and closed to all other uses the remainder of the week.
3. Once levee repairs are complete, the Refuge would be open to waterfowl hunting for the entire State season (mid-October-January), and only hunting access would be allowed during this time period.
4. In October and November, 1.3 miles of the 2.6-mile levee trail will be closed to public access while active hunting occurs on private lands adjacent to the Refuge.
5. The Refuge will be open during daylight hours only (from sunrise to sunset), except for the hunting program. The hunt area is open for access 2 hours before and after legal shooting hours.
6. Wintertime sanctuary closures will be maintained.
7. Littering, abandoning, discarding, or otherwise leaving personal property unattended is prohibited.
8. Removal of any plants, animals, or artifacts, or parts thereof, from the Refuge is prohibited.
9. Pets are not allowed. Service animals are allowed, but must be on a leash and under control at all times. and all feces must be removed from the site. Emotional support, therapy, or comfort animals do not qualify or meet the definition of a service animal under the Americans with Disabilities Act (ADA), and are not allowed.
10. Open areas are limited to the hiking trail on the top of the levees, designated parking area, northern high ground, and specific blinds and their access.
11. Motorized and non-motorized vehicles, such as ATVs, UTVs, bicycles, skateboards, and other off-road vehicles are prohibited.
12. Electric wheelchairs shall be allowed on trails for persons with disabilities.
13. Camping, overnight use, and fires are prohibited.
14. Use of drones is prohibited.
15. Use of boats and flotation devices is prohibited.
16. Registration will be required for organized groups of 15 people or more.
17. During special events, tours must avoid sensitive sites occupied by rare species.



18. Activities outside of posted use times must be approved by the refuge manager on a case-by-case basis.
19. Signs, pamphlets, and verbal instructions (when available) and other public education from Refuge staff and volunteers will promote appropriate use of facilities to minimize wildlife and habitat disturbance. Examples include promoting ethical wildlife observation/photography behavior by sharing regulations including the prohibition of audio bird calling devices or off-trail use.
20. Periodic monitoring and evaluation of sites and programs will be conducted to assess if objectives are being met and ensure that the resource is not being unacceptably degraded. If disturbance to wildlife or damage to habitat reaches unacceptable levels, the refuge will avoid or limit activities in areas where unacceptable impacts occur.

### **Justification**

The stipulations outlined above would help ensure that the uses are compatible at Wapato Lake NWR. Wildlife observation and wildlife photography, as outlined in this compatibility determination, would not conflict with the national policy to maintain the biological diversity, integrity, and environmental health of the refuge. Based on available science and best professional judgement, the Service has determined that wildlife observation and wildlife photography at Wapato Lake NWR, in accordance with the stipulations provided here, would not materially interfere with or detract from the fulfillment of the National Wildlife Refuge System mission or the purpose of the Wapato Lake NWR. Rather, appropriate and compatible wildlife observation and wildlife photography would be the use of the Wapato Lake NWR through which the public can develop an appreciation for wildlife and wild lands.

Given the location of wintertime sanctuary closed areas and the locations of wildlife viewing and wildlife photography facilities, these uses are expected to have minor direct impact on Refuge resources. The associated disturbance to wildlife from these activities, though larger than at present, is also expected to be minor. It is anticipated that wildlife populations will find sufficient food resources and resting places such that their abundance and use of the refuge will not be measurably lessened from allowing these activities to occur. The relatively limited number of individual animals and plants expected to be adversely affected will not cause populations to materially decline, the physiological condition and production of refuge species will not be impaired, their behavior and normal activity patterns will not be altered dramatically, and their overall welfare will not be negatively impacted.

Wildlife observation and wildlife photography support refuge purposes, and any resource impacts from these uses can be minimized or avoided. Various minimization or avoidance measures will be implemented and include but are not limited to: encouraging visitors to stay on designated trails and in existing visitor areas, closing areas temporarily or permanently to protect wildlife and habitats, overseeing large

group visits, implementing best management practices during construction activities, limiting the mode of travel to pedestrian travel only, and numerous other measures. Allowing wildlife photography and observation to occur, with the stipulations described above, will not materially detract from or interfere with the purposes for which the refuge was established or the refuge mission. Wildlife observation and wildlife photography provide visitors with the joy of experiencing wildlife on their public lands, and as such, help fulfill the mission of the National Wildlife Refuge System.

## Signature of Determination

REBECCA  
CHUCK

Digitally signed by  
REBECCA CHUCK  
Date: 2022.09.15  
14:21:17 -07'00'

Refuge Manager Signature and Date

## Signature of Concurrence

CHRISTINE  
OGURA

Digitally signed by  
CHRISTINE OGURA  
Date: 2022.09.15  
15:37:16 -07'00'

Assistant Regional Director Signature and Date

## Mandatory Reevaluation Date

2036

## Literature Cited/References

Barros, A. and C.M. Pickering. 2017. How networks of informal trails cause landscape level damage to vegetation. *Environmental Management* 60: 57-68.

<https://link.springer.com/content/pdf/10.1007/s00267-017-0865-9.pdf>

Beale, C.M. and P. Monaghan. 2004. Human disturbance: people as predation-free predators? *Journal of Applied Ecology* 41:335-343.

<https://besjournals.onlinelibrary.wiley.com/doi/epdf/10.1111/j.0021-8901.2004.00900.x>

Bejder, L., et al., Impact assessment research: Use and misuse of habituation, sensitisation and tolerance in describing wildlife responses to anthropogenic stimuli. *Marine Ecology Progress Series*. 2009. 395: 177-185.

<https://www.jstor.org/stable/pdf/24874249.pdf>

Borgmann, K.L. 2010. A Review of Human Disturbance Impacts on Waterbirds. Audubon California, 376 Greenwood Beach Road, Tiburon, California 94920. 23 pp.

<https://hogisland.audubon.org/sites/default/files/documents/humandisturbanceimpactsreportfinal.pdf>

Boyle, S.A. and F.B. Samson. 1985. Effects of non-consumptive recreation on wildlife: a review. *Wildlife Society Bulletin* 13:110-116. <http://obpa-nc.org/DOI-AdminRecord/0043833-0043840.pdf>

Buckley, P.A. and F.G. Buckley. 1976. Guidelines for protection and management of colonially nesting waterbirds. National Park Service, North Atlantic Regional Office. Boston, MA. 52 pp.

<http://www.npshistory.com/publications/wildlife/colonially-nesting-waterbirds.pdf>

- Burger, J. and M. Gochfeld. 1991. Human activity influence and diurnal and nocturnal foraging of sanderlings (*Calidris alba*). *Condor* 93: 259-265. <http://obpa-nc.org/DOI-AdminRecord/0045496-0045502.pdf>
- Caudill, James and Erin Carver. 2019. *Banking on Nature 2017: The Economic Contributions of National Wildlife Refuge Recreational Visitation to Local Communities*. U.S. Fish and Wildlife Service, Falls Church, Virginia. <http://npshistory.com/brochures/nwr/banking-on-nature-2017.pdf>
- Childress, M.J. and M. Lung, Predation risk, gender and the group size effect: Does elk vigilance depend on the behaviour of conspecifics? *Animal Behaviour*. 2003. 66: 389-398. <https://www.webpages.uidaho.edu/wlf314/labs/Childress%20and%20Lung%202003-Vigilance%20in%20ungulates.pdf>
- DeLong, A.K. 2002. Appendix L: Managing visitor use and disturbance of waterbirds—a literature review of impacts and mitigation measures. In: Stillwater National Wildlife Refuge Complex final environmental impact statement for the comprehensive conservation plan and boundary revision. Volume II. Department of the Interior, U.S. Fish and Wildlife Service Region 1. Portland, OR. 114 pp.
- Dobb, E. 1998. Reality check: the debate behind the lens. *Audubon Magazine*: Jan-Feb.
- Dwyer, N.C. and G.W Tanner. 1992. Nesting success in Florida sandhill cranes. *Wilson Bulletin* 104: 22-31. <https://sora.unm.edu/sites/default/files/journals/wilson/v104n01/p0022-p0031.pdf>
- Erwin, R.M. 1989. Responses to human intruders by birds nesting in colonies: experimental results and management guidelines. *Colonial Waterbirds* 12: 104-108. <http://obpa-nc.org/DOI-AdminRecord/0044862-0044867.pdf>
- Fraser, J.D., L.D. Frenzel, and J.E. Mathisen. 1985. The impact of human activities on breeding bald eagles in north-central Minnesota. *Journal of Wildlife Management* 49: 585-592. [https://www.jstor.org/stable/3801676?seq=1#metadata\\_info\\_tab\\_contents](https://www.jstor.org/stable/3801676?seq=1#metadata_info_tab_contents)
- Freddy, D.J. 1986. Responses of adult mule deer to human harassment during winter. Page 286 in: R.D. Comer, T.G. Baumann, P. Davis, J.W. Monarch, J. Todd, S. VanGytenbeek, D. Wills, and J. Woodling, eds. *Proceedings II. Issues and technology in the management of impacted western wildlife: proceedings of a national symposium*. Thorne Ecological Institute. Boulder, CO.
- Frid, A. and L.M. Dill, Human-caused disturbance stimuli as a form of predation risk. *Conservation Ecology*. 2002. 6(1): Article 11. [https://www.researchgate.net/publication/42763461\\_Human-Caused\\_Disturbance\\_Stimuli\\_as\\_a\\_Form\\_of\\_Predation\\_Risk](https://www.researchgate.net/publication/42763461_Human-Caused_Disturbance_Stimuli_as_a_Form_of_Predation_Risk)
- Geist, C., J. Liao, S. Libby, and D.T. Blumstein. 2005. Does intruder group size and orientation affect flight initiation distance in birds? *Animal Biodiversity and Conservation* 28(1): 69-73. [https://blumsteinlab.eeb.ucla.edu/wp-content/uploads/sites/104/2017/05/Geist\\_etal\\_2005.pdf](https://blumsteinlab.eeb.ucla.edu/wp-content/uploads/sites/104/2017/05/Geist_etal_2005.pdf)

Gill, J.A., W.J. Sutherland, and A.R. Watkinson. 1996. A method to quantify the effects of human disturbance on animal populations. *Journal of Applied Ecology* 33: 786-792. <http://obpa-nc.org/DOI-AdminRecord/0048470-0048476.pdf>

Gill, J.A. 2007. Approaches to measuring the effects of human disturbance on birds. *Ibis*, British Ornithologists' Union, 149 (Suppl. 1), 9-14. [https://onlinelibrary.wiley.com/doi/pdf/10.1111/j.1474-919X.2007.00642.x?casa\\_token=l7bTXPmjzQkAAAAA:h7KDmOEwC9lleWRJFPbuxX2hW6KAoRcrbbvMCN\\_19wsltWJjgnjvL80IIQOZRvhfUDM4ZuDck7cqELkO](https://onlinelibrary.wiley.com/doi/pdf/10.1111/j.1474-919X.2007.00642.x?casa_token=l7bTXPmjzQkAAAAA:h7KDmOEwC9lleWRJFPbuxX2hW6KAoRcrbbvMCN_19wsltWJjgnjvL80IIQOZRvhfUDM4ZuDck7cqELkO)

Glinski, R.L. 1976. Birdwatching etiquette: the need for a developing philosophy. *American Bird* 30(3): 655-657. <https://bluejayjournal.ca/index.php/bluejay/article/view/4514/4503>

Grubb, T.G. and R.M. King. 1991. Assessing human disturbance of breeding bald eagles with classification tree models. *Journal of Wildlife Management* 55: 500-511. <https://www.rosemonteis.us/sites/default/files/references/grubb-king-1991.pdf>

Hennings, L. Hiking, mountain biking and equestrian use in natural areas: A recreation ecology Literature Review. 2017. <https://www.oregonmetro.gov/recreation-ecology-literature-review>.

Klein, M.L. 1989. Effects of high levels of human visitation on foraging waterbirds at J.N. —Ding Darling National Wildlife Refuge. Final research report. Cooperative Fish and Wildlife Research Unit, University of Florida. Gainesville, FL.

Klein, M.L. 1993. Waterbird behavioral responses to human disturbances. *Wildlife Society Bulletin* 21: 31-39. <http://obpa-nc.org/DOI-AdminRecord/0046362-0046370.pdf>

Knight, R.L. and D.N. Cole. 1991. Effects of recreational activity on wildlife in wildlands. *Transactions of the 56th North American Wildlife and Natural Resources Conference* pp.238-247.

Knight, R.L. and D.N. Cole. 1995. Wildlife responses to recreationists. In: R.L. Knight and K.J. Gutzwiller, eds. *Wildlife and recreationists: coexistence through management and research*. Covelo, CA: Island Press.

Knight, R.L. and S.A. Temple. 1986a. Methodological problems in studies of avian nest defense. *Animal Behavior* 34: 561-566.

Knight, R.L. and S.A. Temple. 1986b. Nest defense in the American goldfinch. *Animal Behavior* 34: 887-897.

Knight, R.L. and S.A. Temple. 1986c. Why does intensity of avian nest defense increase during the nesting cycle? *Auk* 103: 318-327. <https://sora.unm.edu/sites/default/files/journals/auk/v103n02/p0318-p0327.pdf>

Lethlean, H., W.F.D. Van Dongen, K. Kostoglou, P. Guay, and M.A. Weston. 2017. Joggers cause greater avian disturbance than walkers. *Landscape and Urban Planning* 159: 42-47.

MacArthur, R.A., V. Geist, and R.H. Johnston. 1982. Cardiac and behavioral responses of mountain sheep to human disturbance. *Journal of Wildlife Management* 46: 351-358.

[https://www.jstor.org/stable/pdf/3808646.pdf?refreqid=excelsior%3Ac9a0ca46a5f6b3867a6e65400e417c8b&ab\\_segments=&origin=&acceptTC=1](https://www.jstor.org/stable/pdf/3808646.pdf?refreqid=excelsior%3Ac9a0ca46a5f6b3867a6e65400e417c8b&ab_segments=&origin=&acceptTC=1)

Miller, A.B., D. King, M. Rowland, J. Chapman, M. Tomosy, C. Liang, E. Abelson, and R.L. Truex. 2020. *Sustaining Wildlife With Recreation on Public Lands: A Synthesis of Research Findings, Management Practices, and Research Needs*. U.S. Department of Agriculture, Forest Service, Pacific Northwest Research Station. Portland, Oregon. General Technical Report PNW-GTR-993.

[https://www.americantrails.org/images/documents/pnw\\_gtr993.pdf](https://www.americantrails.org/images/documents/pnw_gtr993.pdf)

Miller, S.G., R.L. Knight, and C.K. Miller. 1998. Influence of recreational trails on breeding bird communities. *Ecological Applications* 8: 162-169.

[https://esajournals.onlinelibrary.wiley.com/doi/pdfdirect/10.1890/1051-0761%281998%29008%5B0162%3AIORTOB%5D2.0.CO%3B2?casa\\_token=hFqoqeTeVdYAAAAA:8B4SOIdaYHL7NPFICEvAG3W72Oii14EPQ8BDxqej0AZlk\\_a0\\_Ek30Dvqscw29A67md2HQJvYHlqHoE5e](https://esajournals.onlinelibrary.wiley.com/doi/pdfdirect/10.1890/1051-0761%281998%29008%5B0162%3AIORTOB%5D2.0.CO%3B2?casa_token=hFqoqeTeVdYAAAAA:8B4SOIdaYHL7NPFICEvAG3W72Oii14EPQ8BDxqej0AZlk_a0_Ek30Dvqscw29A67md2HQJvYHlqHoE5e)

Morton, J.M. 1995. Management of human disturbance and its effects on waterfowl. Pages F59-F86 in: W.R. Whitman, T. Strange, L. Widjeskog, R. Whittemore, P. Kehoe, and L. Roberts, eds. *Waterfowl habitat restoration, enhancement, and management in the Atlantic Flyway*. Third edition. Dover, DE: Environmental Management Committee, Atlantic Flyway Council Technical Section, and Delaware Division of Fish and Wildlife.

Norling, B.S., S.H. Anderson, and W.A. Hubert. 1992. Roost sites used by sandhill crane staging along the Platte River, Nebraska. *Great Basin Naturalist* 52(3): 253-261.

<https://scholarsarchive.byu.edu/cgi/viewcontent.cgi?article=2778&context=gbn>

Papouchis, C.M., F.J. Singer, and W.B. Sloan, Responses of desert bighorn sheep to increased human recreation. *Journal of Wildlife Management*. 2001. 65: 573-582.

<https://www.jstor.org/stable/pdf/3803110.pdf>

Pease, M.L., R.K. Rose, and M.J. Butler. 2005. Effects of human disturbances on the behavior of wintering ducks. *Wildlife Society Bulletin* 33(1): 103-112.

[https://onlinelibrary.wiley.com/doi/pdf/10.2193/0091-7648\(2005\)33\[103:EOHDOT\]2.0.CO;2?casa\\_token=6WcLuV8lghAAAAA:NOu0ISVKn-qdNHfX\\_aal9ZxMbf\\_ZgqHopuajdb8R-LJXzWHrBifl0naaSBqkfEi5wNDOwoZb5W-ymbLF](https://onlinelibrary.wiley.com/doi/pdf/10.2193/0091-7648(2005)33[103:EOHDOT]2.0.CO;2?casa_token=6WcLuV8lghAAAAA:NOu0ISVKn-qdNHfX_aal9ZxMbf_ZgqHopuajdb8R-LJXzWHrBifl0naaSBqkfEi5wNDOwoZb5W-ymbLF)

Remacha, C., J. Pérez-Tris, and J.A. Delgado. 2011. Reducing visitors' group size increases the number of birds during educational activities: implications for management of nature-based recreation. *Journal of Environmental Management* 92(6): 1564-1568. [https://www.ucm.es/data/cont/media/www/pag-33468/2011\\_JEMA\\_92\\_1564.pdf](https://www.ucm.es/data/cont/media/www/pag-33468/2011_JEMA_92_1564.pdf)

Rodgers, Jr., J.A. and H.T. Smith. 1995. Set-back distances to protect nesting bird colonies from human disturbance in Florida. *Conservation Biology* 9(1):89-99.

<http://obpa-nc.org/DOI-AdminRecord/0047502-0047512.pdf>

Schultz, R.D. and M. Stock. 1993. Kentish plovers and tourist-competitors on sandy coasts? Wader Study Group Bulletin 68 (special issue): 83-92.

<https://sora.unm.edu/sites/default/files/journals/iws/n005/p00083-p00091.pdf>

Shannon, G., M.F. McKenna, L.M. Angeloni, K.R. Crooks, K.M. Fristrup, E. Brown, K.A. Warner, M.D. Nelson, C. White, J. Briggs, S. McFarland, and G. Wittemyer. 2016. A synthesis of two decades of research documenting the effects of noise on wildlife.

Biological Reviews 91: 982-1005. <https://sites.warnercnr.colostate.edu/wp-content/uploads/sites/146/2020/11/biologicalreviews2015.pdf>

Skagen, S.S. 1980. Behavioral responses of wintering bald eagles to human activity on the Skagit River, Washington. Pages 231-241 in: R.L. Knight, G.T. Allen, M.V. Stalmaster, and C.W. Servheen, eds. Proceedings of the Washington bald eagle symposium. Seattle, WA.

Stankowich, T., Ungulate flight response to human disturbance: A review and meta-analysis. Biological Conservation. 2008. 141(9): 2159-2173.

[https://www.researchgate.net/publication/222572609\\_Ungulate\\_flight\\_responses\\_to\\_human\\_disturbance\\_A\\_review\\_and\\_meta-analysis](https://www.researchgate.net/publication/222572609_Ungulate_flight_responses_to_human_disturbance_A_review_and_meta-analysis)

Stankowich, T. and D.T. Blumstein, Fear in animals: A meta-analysis and review of risk assessment. Proceedings of the Royal Society of Biological Sciences. 2005. 272(1581): 2627-2634.

<https://www.ncbi.nlm.nih.gov/pmc/articles/PMC1559976/pdf/rspb20053251.pdf>

Strauss, E.G. 1990. Reproductive success, life history patterns, and behavioral variation in a population of piping plovers subjected to human disturbances. Ph.D. dissertation. Tufts University, Medford, MA.

Taylor, A.R. and R.L. Knight. 2003. Wildlife responses to recreation and associated visitor perceptions. Ecological Applications 13: 951-963.

[https://esajournals.onlinelibrary.wiley.com/doi/pdfdirect/10.1890/1051-0761%282003%2913%5B951%3AWRTRAA%5D2.0.CO%3B2?casa\\_token=weTc9AAAlwUAAAAA:tgon-uDqQar2eKrz1u2tW8Y2T8DjNHB\\_xDuHhaXadJ6OkpY65WYIpoBGnKyNgbg3gQza0mSwdn4x4nZU](https://esajournals.onlinelibrary.wiley.com/doi/pdfdirect/10.1890/1051-0761%282003%2913%5B951%3AWRTRAA%5D2.0.CO%3B2?casa_token=weTc9AAAlwUAAAAA:tgon-uDqQar2eKrz1u2tW8Y2T8DjNHB_xDuHhaXadJ6OkpY65WYIpoBGnKyNgbg3gQza0mSwdn4x4nZU)

USFWS (U.S. Fish and Wildlife Service). 2019. Wapato Lake National Wildlife Refuge Environmental Assessment. Sherwood, OR: Tualatin River National Wildlife Refuge.

<https://ecos.fws.gov/ServCat/DownloadFile/177822>

USFWS (U.S. Fish and Wildlife Service). 2021a. Wapato Lake National Wildlife Refuge Draft Public Access Plan. Sherwood, OR: Tualatin River National Wildlife Refuge Complex.

[https://www.fws.gov/sites/default/files/documents/WALA\\_PublicAccessPackage\\_Nov2021\\_FinalDRAFT.pdf](https://www.fws.gov/sites/default/files/documents/WALA_PublicAccessPackage_Nov2021_FinalDRAFT.pdf)

USFWS (U.S. Fish and Wildlife Service). 2021b. Wapato Lake National Wildlife Refuge Environmental Assessment for Draft Public Access Plan. Sherwood, OR: Tualatin River National Wildlife Refuge Complex.

[https://www.fws.gov/sites/default/files/documents/WALA\\_PublicAccessPackage\\_Nov2021\\_FinalDRAFT.pdf](https://www.fws.gov/sites/default/files/documents/WALA_PublicAccessPackage_Nov2021_FinalDRAFT.pdf)



USFWS (U.S. Fish and Wildlife Service). 2022a. Wapato Lake National Wildlife Refuge Public Access Plan. Sherwood, OR: Tualatin River National Wildlife Refuge Complex.

USFWS (U.S. Fish and Wildlife Service). 2022b. Wapato Lake National Wildlife Refuge Final Environmental Assessment for Public Access Plan. Sherwood, OR: Tualatin River National Wildlife Refuge Complex.

USFWS (U.S. Fish and Wildlife Service). 2013. Tualatin River National Wildlife Refuge, Comprehensive Conservation Plan and Environmental Assessment. Sherwood, OR: Tualatin River National Wildlife Refuge. <https://ecos.fws.gov/ServCat/DownloadFile/165820>

Ydenberg, R.C. and L.M. Dill, The economics of fleeing from predators. *Advances in the Study of Behavior*. 1986. 16: 229-249.

<http://www.sfu.ca/biology/faculty/dill/publications/YdenbergandDill1986.pdf>



# Compatibility Determination

## Title

Compatibility Determination for Environmental Education and Interpretation,  
Wapato Lake National Wildlife Refuge

## Refuge Use Category

Environmental Education and Interpretation

## Refuge Use Type(s)

Environmental education (not conducted by NWRS staff or authorized agents)  
Environmental education (NWRS staff and authorized agents)  
Interpretation (NWRS staff and authorized agents)  
Interpretation (not conducted by NWRS staff or authorized agents)

## Refuge

Wapato Lake National Wildlife Refuge

## Refuge Purpose(s) and Establishing and Acquisition Authority(ies)

“... for the development, advancement, management, conservation, and protection of fish and wildlife resources ...” 16 U.S.C. § 742f(a)(4), Fish and Wildlife Act of 1956

“... for the benefit of the United States Fish and Wildlife Service, in performing its activities and services. Such acceptance may be subject to the terms of any restrictive or affirmative covenant, or condition of servitude ...” 16 U.S.C. § 742f(b)(1), Fish and Wildlife Act of 1956)

“... the conservation of the wetlands of the Nation in order to maintain the public benefits they provide and to help fulfill international obligations contained in various migratory bird treaties and conventions ...” 16 U.S.C. § 3901(b), Emergency Wetlands Resources Act of 1986

## National Wildlife Refuge System Mission

The mission of the National Wildlife Refuge System, otherwise known as Refuge System, is to administer a national network of lands and waters for the conservation, management, and where appropriate, restoration of the fish, wildlife, and plant resources and their habitats within the United States for the benefit of present and future generations of Americans (Pub. L. 105-57; 111 Stat. 1252).

## Description of Use

Is this an existing use?

No.

What is the use?

**Environmental education (not conducted by NWRS staff or authorized agents).** On-refuge activities not conducted by NWRS staff or authorized agents that use a planned process to foster awareness, knowledge, understanding, and appreciation in students, teachers, or group leaders about fish, wildlife, plants, ecology, natural sciences (such as astronomy) and refuge management.

**Environmental education (NWRS staff and authorized agents).** On-refuge activities conducted by NWRS staff or authorized agents that use a planned process to foster awareness, knowledge, understanding, and appreciation in students about fish, wildlife, plants, ecology, natural sciences (such as astronomy) and refuge management.

**Interpretation (NWRS staff and authorized agents).** On-refuge activities for refuge visitors conducted by NWRS staff or authorized agents that are designed to foster an understanding and appreciation for natural and cultural resources, and associated management.

**Interpretation (not conducted by NWRS staff or authorized agents).** On-refuge activities for refuge visitors not conducted by NWRS staff or authorized agents that are designed to foster an understanding and appreciation for natural and cultural resources, and associated management.

Is the use a priority public use?

Yes

Where would the use be conducted?

Visitors will engage in environmental education and interpretation at the main parking lot which is connected to the paved 0.25 mile entrance trail that leads to the pedestrian bridge and trail, on the levee trail system, and potentially on other developed trails on the Refuge once lakebed restoration is complete.

Additional off-trail use may include occasional refuge-led field trips to areas generally closed to the public that would provide educational or interpretive value not available in the designated public use areas. Examples include activities such as, but not limited to, access for secondary or collegiate-level students studying hydric soils along wetland edges, students accompanying refuge staff on biological monitoring activities such as bird banding, and habitat surveys such as conducting vegetation transects.

The hiking trail is located on the levee surrounding most of the lakebed. The trail portion open to the public would consist of 2.6 miles of levee on the north and west sides of Wapato Lake; the public access point at the main parking lot, which is connected to the paved 0.25 mile entrance trail that leads to the pedestrian bridge and levee trail; and an approximately 30-acre area of high ground on the northern end of the lakebed. See Environmental Assessment for the Public Access Plan (EA), Figure 1 (USFWS 2021b).

Approximately two miles of the levee trail have already been created with improved surface (six-foot wide crushed gravel). The remaining portion of the trail is currently native surface. A proposed trail would traverse through the 30-acre high ground area to provide additional wildlife observation and an outdoor classroom (see EA, Figure 1). This high ground area will provide views of a forested scrub/shrub marsh component of the restored lakebed.

Vegetation on the tops of the levees is sparse and consists primarily of non-native low stature species such as reed canarygrass and Himalayan blackberry. Scattered patches of native woody vegetation exist in the lakebed along levee toes. For example, a few mature black cottonwood trees exist at the northern and northwestern edge of the lakebed, while willow species, Nootka rose, and rose spirea are common along the entire levee system.

Trails provide elevated views of wetlands within the lakebed. Since 2013, the Refuge has been working to manage and restore 748 acres of palustrine wetlands within the lakebed and approximately 210 acres of palustrine wetlands and associated uplands on non-lakebed lands. Wapato Lake had been drained annually and farmed for nearly a century, largely eliminating native wetland plant communities from the lakebed. Since 2017, Wapato Lake has lain fallow and currently supports a mosaic of non-native and native wetland plant species. Notably, the lake contains stands of the Wapato plant, which is culturally significant to the local Tribes. Over time, lakebed restoration will result in shallow water with emergent native vegetation. The Wapato Lake NWR Environmental Assessment (USFWS 2019) provides details on habitat restoration within the wetland basin.

Large numbers of waterfowl utilize the lake during the winter months including geese and ducks, and on occasion tundra and trumpeter swans. Additionally, Wapato Lake is home year-round to great blue herons, great egrets, osprey, northern harriers, North American beaver, North American river otter, fourteen species of reptiles and amphibians, and fourteen species of fish.

### When would the use be conducted?

Environmental education could occur in any season at the refuge, except when waterfowl hunting is occurring. In practice, most environmental education would occur between September and June, during the school year.

Prior to completion of levee repairs (estimated for 2027), from February to September, the full 2.6 miles of levee trail and the public access areas are open seven days per week. During October and November, only the northern 1.3 miles of the levee trail would be open to public use. Non-hunting public use, including environmental education and interpretation, would be allowed on this trail section seven days per week. The southern 1.3 miles of trail would be closed from October through January to provide wintering waterfowl with a more disturbance-free area. Public access is permitted during daylight hours only (sunrise to sunset).

After levee repairs are complete (estimated for 2027): From February through the beginning of the State waterfowl hunting season (mid-October), the public may access the 0.25-mile access trail, the 2.6-mile levee trail, future trails on the 30-acre high ground (when developed), and potentially the photography blinds for wildlife observation and photography. Trails would be open during daylight hours only (from sunrise to sunset). During the State waterfowl hunting season (mid-October through January), only hunters with a Refuge waterfowl hunting permit would be allowed access to the refuge to hunt from their assigned blinds, via the northern 1.3 miles of the levee trail. No other public access would be permitted during the State waterfowl hunting season

#### How would the use be conducted?

This compatibility determination (CD) examines environmental education and interpretation as described under the management direction of the Tualatin River National Wildlife Refuge Complex Comprehensive Conservation Plan (CCP, USFWS 2013). There is substantial overlap between activities associated with environmental education and interpretation where participants are engaged in formal, curriculum-based education opportunities primarily for students and organizations and guided or self-directed learning about the natural and cultural resources on the Refuge, and as such these uses are evaluated together in this CD. These uses will foster an aware and involved citizenry that will take an active role in conservation.

Environmental education programs and interpretation may be conducted by way of personal presentations and guided tours by staff, volunteers, teachers, and other youth group leaders, and at special events and displays both on and off the refuge.

The environmental education program at the refuge would be administered as described in Goal 13 of the Tualatin River National Wildlife Refuge (NWR) CCP. The environmental education program at Wapato Lake NWR will emulate that of the program provided at Tualatin River NWR. At this time, there is no environmental education programming offered at Wapato Lake NWR. However, based on participation at Tualatin River NWR, the environmental education program could potentially reach as many as 5,000 participants annually, utilizing self-guided programs as well as a partnership program focused on working with area schools. The program would rely on volunteers and partners for full implementation.

Students and educators of all ages and grade levels would participate in curriculum-based education on the refuge. In addition to formal classroom participants, the environmental education program would serve home-school groups/families, pre-school groups, youth groups such as scouts, after-school clubs, and other organized groups such as summer youth programs. Generally, no more than 50 students (plus teachers and chaperones) would be allowed to visit the same area of the refuge at the same time. Advance reservations would be required. The six-foot width of the trail will limit the ability for larger groups to gather. Therefore, participants would be divided into smaller groups of no more than 15 to lessen disturbance to other visitors, as well as provide a better learning opportunity. Educators wishing to bring K-8 students would have access to self-guided field trip materials or, potentially, have trained volunteers and/or refuge staff accompanying the group.

Refuge staff would coordinate all field trip activities with educators or coordinators ahead of their planned visits. This will provide efficiency and assist staff in keeping accurate records of those visiting throughout the year, as well as manage the site for overcrowding and limit potential impacts to habitat and wildlife. Participants would follow the same regulations and guidelines that are expected of all other visitors (refer to Compatibility Determination for wildlife observation and wildlife photography). Additional activities may occur as part of refuge-approved lesson plans and when conducted by a trained volunteer or Refuge staff. These may include, but are not limited to, capture, study, and release of small animals such as macroinvertebrates, frogs, snakes, insects, worms, etc; studying items such as leaves, scat, and feathers; and collection of water, seeds, and soil for further study and analysis.

Examples of educational and interpretive information may include provided signage, kiosks, printed information, exhibits, audiovisual presentations, websites, social media, lecture programs, and other methods to reach targeted audiences.

The refuge supports nature-based recreational opportunities regionally, by linking to regional trail systems. Existing and planned regional trail systems, including the Yamhill County Rails to Trails project to the west of the Refuge and Metro's Chehalem Ridge Nature Park to the northeast of the Refuge, have the potential of connecting to the Refuge's trail system. This CD would be updated to include additional trails and facilities as needed.

### Why is this use being proposed or reevaluated?

Environmental education and interpretation are priority public uses as defined by the Refuge System Administration Act of 1966, as amended by the Refuge System Improvement Act of 1997. If compatible, these priority public uses are to receive enhanced consideration over other general public uses on national wildlife refuges.

Environmental education and interpretation are two of the six appropriate, wildlife-dependent, priority public uses defined by law. These uses provide opportunities for

visitors to enjoy the refuge's resources and increase their understanding of and appreciation for fish, wildlife, wildland ecology, the relationships of plant and animal populations within the ecosystem, and wildlife habitat management. These uses enhance the public's knowledge of natural resource management programs and ecological concepts, allowing for a better understanding of the problems facing wildlife and other natural resources. Additionally, the public can learn about the Service's role in conservation. The public can become more aware of the science upon which Service management programs are based, consequently fostering an appreciation for the importance of wildlife and habitats. It is anticipated that participation in these uses will result in a more informed public, with an enhanced stewardship ethic and greater support for wildlife conservation.

By allowing these activities, we are providing opportunities and facilitating refuge programs in a manner and at locations on the refuge that offer safe, high quality, wildlife-dependent recreation, while maintaining natural resource values. Furthermore, those who visit the Refuge to enjoy outdoor recreation in a scenic setting may be enticed to participate in educational or volunteer programs. Over time, we anticipate that participation in these uses will result in a more informed public, with an enhanced stewardship ethic and greater support for wildlife conservation.

These Refuge uses would also support and complement regional nature-based recreational opportunities at Tualatin River NWR and several nearby conservation areas: Hagg Lake, owned by the U.S. Bureau of Reclamation and maintained and operated by Washington County; Jackson Bottom Wetland Preserve, managed by the City of Hillsboro Park and Recreation Department; Chehalem Ridge Nature Park, managed by Metro, a regional governance; and L.L. Stub Stewart State Park. Refuge staff and regional partners have discussed opportunities for linking the Refuge to these local recreation areas through programming, information, and trails. Linkages and cooperative programs between the Refuge and other local conservation areas will be considered in more detail in the future Visitor Services Plan.

### **Availability of Resources**

Environmental education and interpretation are generally funded from annual appropriated funds. Special project funding, partnering with the Friends of the TRNWRC, and grant opportunities will provide additional funding and volunteers to enhance public use opportunities.

Generally, annual costs to maintain and oversee facilities and implement public access programs are about \$66,500. This is largely funding for staff time, who are responsible for (but are not limited to): conducting regularly scheduled programs for the public; on-site evaluations to assess resources; monitoring and evaluating impacts of public uses; meeting with interested public; recruiting volunteers;

developing new information materials, installing and/or updating kiosks; developing signage; organizing and conducting refuge events; displaying off-site exhibits at local events; developing relationships with media; providing law enforcement and security; and responding to public inquiries. About \$4,500 annually would be needed to make repairs and purchase signs, update brochures, and purchase equipment to support education and interpretation programs (e.g. binoculars, craft materials, books). See Table 1 below for a breakdown of costs to administer and manage public access on the Refuge. With the exception of the costs associated with the visitor services staff time and those specific to environmental education and interpretation, all other costs would be shared with other public uses.

The Refuge currently has the financial and staff resources necessary to provide and administer these uses at the proposed levels. While we expect that these staffing and funding levels will continue in the future, declines could impact our ability to manage the uses.

**Table 1. Costs to Administer and Manage Environmental Education and Interpretation Programs on Wapato Lake NWR**

\* indicates costs shared with other public use programs

<b>Category and Itemization</b>	<b>First Year Expenses (\$)</b>	<b>Recurring Annual Expenses (\$/year)</b>
Develop Public Access Plan, EA and CDs*	10,000	
Develop safety, informational, and regulatory signage and brochures*	100,000	4,500
Maintain parking lots, trails, blinds, signs and other infrastructure*		20,000
Conduct annual volunteer training*		2,000
Law Enforcement staff time*		4,500
Visitor Services staff time		20,500
Administration and Management*		15,000
<b>Total first year expenses</b>	<b>110,000</b>	
<b>Total recurring annual expenses</b>		<b>66,500</b>

### **Anticipated Impacts of the Use**

The following are descriptions of potential adverse and beneficial impacts on resources as a result of environmental education and interpretation.

A variety of projects are proposed to facilitate the two uses: installation of interpretive, directional or informational signs and orientation maps; creation and marking of a northern high-ground trail; placing a kiosk at the entrance to the trail;

installing benches and shade spots along the trail; and improving the accessible ABA-compliant trail. The impacts of construction and maintenance of this infrastructure is considered along with the impacts of environmental education and interpretation.

This CD includes analyses of the environmental effects to a resource only when the impacts on that resource could be more than negligible and therefore considered an “affected resource.” Air quality, water quality, and floodplains would not be more than negligibly impacted by the action and therefore have been dismissed from further analyses. Two ESA-listed threatened species may occur near the proposed action area (i.e. Wapato Creek): (Upper Willamette River ESU) Chinook salmon and Threatened (Upper Willamette River ESU) steelhead. The Environmental Assessment (USFWS 2021b) concluded that the proposed action would have no effect to these species, critical habitat, or EFH. Therefore, effects to listed species will not be considered here.

### Potential impacts of a proposed use on the refuge's purpose(s) and the Refuge System mission

The Refuge’s purposes, including the “management, conservation, and protection of fish and wildlife resources” and “the conservation of the wetlands ... in order to maintain the public benefits they provide and to help fulfill international obligations contained in various migratory bird treaties and conventions.” The levee that contains the Refuge trail system is an important and integral part of Refuge infrastructure that will provide high quality wetland habitat to a myriad of migratory birds, therefore contributing to the achievement of refuge purposes.

In general, impacts that could occur from environmental education and interpretive programs would be similar to those expected from wildlife observation and photography activities. Such impacts would be expected to include temporary damage to vegetation resulting from trampling, disturbance to nesting, feeding and/or resting birds or other wildlife in the vicinity. Disturbance responses can depend upon the activity type, recreationists’ behavior, and the distance, duration, frequency, predictability, timing, and visibility of the use (Beider et al. 2009, Frid and Dill 2002, Hennings 2017, Knight and Cole 1995, Miller et al. 2020, Stankowich and Blumstein 2005). Depending upon species and life history phase, wildlife may respond through avoidance, habituation, or attraction. Disturbances can result in wildlife moving away from the trail, shifting habitat use, or abandoning a site. Over time, this may result in reduced fitness and reproductive success.

Environmental education and interpretive programs generally accommodate groups of participants, and studies have shown that increasing group size has an impact on wildlife (Beale and Monaghan 2004; Remacha et al. 2011). In addition to group size, loudness has also been found as an important variable to disturbance of wildlife, and loudness of people present can be more important than the number of people present (Burger and Gochfeld 1991). Studies showed that reducing group size,



allowing safe distances, and reducing noise levels helps minimize negative impacts on wildlife (Beale and Monaghan 2004; Burger and Gochfeld 1991; Remacha et al. 2011).

A general assessment of impacts to wildlife resulting from environmental education, interpretation, and associated uses has been compiled from the literature and is summarized in Short-Term and Long-Term Impacts, below. In most cases, environmental education and interpretation, with stipulations described below, will result in minor, short-term disturbance to wildlife.

On the other hand, participation in environmental education and interpretation programs on the Refuge would foster an appreciation for the importance of wildlife and habitats, and result in a more informed public, with an enhanced stewardship ethic and greater support for wildlife conservation. Therefore, the use would contribute to Refuge purposes and the mission of the National Wildlife Refuge System.

## Short-term impacts

### Effects to Wildlife and Aquatic Species:

*Disturbance intensity (frequency, distance, etc.):* Disturbance responses can depend upon the activity type, recreationists' behavior, and the distance, duration, frequency, predictability, timing, and visibility of the use (Beider et al. 2009, Frid and Dill 2002, Hennings 2017, Knight and Cole 1995, Miller et al. 2020, Stankowich and Blumstein 2005). Wildlife responses vary by species and life history stage, and may include avoidance, habituation, or attraction. Flushing, especially repetitive flushing, is energetically expensive and can strongly impact foraging, resting, and nesting behavior of many bird species. Migratory birds have been observed to be more sensitive than resident species to disturbance (Klein 1989).

Nest predation for songbirds (Miller et al. 1998), raptors (Glinski 1976), colonial nesting species (Buckley and Buckley 1976), and waterfowl (Boyle and Samson 1985) tends to increase in areas more frequently visited by people where disturbance flushes birds away from their nests and creates vulnerabilities during nesting seasons. Frequency is a major factor, and songbirds have been found to alter behavior after repeated human disturbance, particularly red-winged blackbirds, goldfinches, and American robins, which became much more aggressive toward humans who repeatedly visited their nests (Knight and Temple 1986a, 1986b, 1986c).

Set-back distances for public use facilities have been found to be important in limiting human disturbance to wildlife. In Florida, 15 species of colonial waterbirds nesting at 17 colonies were exposed to three different human disturbance mechanisms to determine recommended set-back distances for protecting mixed-species nesting assemblages (Rodgers and Smith 1995). In general, a recommended set-back distance of about 100 meters (m) for wading bird colonies and 180 m for mixed tern/skimmer colonies was found to be adequate to effectively buffer sites from human disturbance caused by approach of pedestrians and motor boats

(Rodgers and Smith 1995). In Nebraska, roosting sandhill cranes avoided sites near human disturbance features at 500 m from nearest paved road, 400 m from nearest gravel road, and 400 m from a single dwelling structure (Norling et al. 1992). Klein (1989) studied the effect of visitation on migrant and resident waterbirds at Ding Darling National Wildlife Refuge, finding that resident birds were less sensitive to human disturbance than migrants. Migrant ducks were particularly sensitive when they first arrived on-site in the fall. They usually remained at a distance of more than 80 m [from a visitor footpath on a dike], even at very low visitor levels. Herons, egrets, brown pelicans, and anhingas were most likely to habituate to humans, thus exposing them to direct disturbance as they fed on or near the dike.

Shorebirds showed intermediate sensitivity. Strauss (1990) observed piping plover chicks spent less time feeding (50% versus 91%) and more time running (33% versus 2%), fighting with other chicks (4% versus 0.1%), and standing alert (9% versus 0.1%) when pedestrians or moving vehicles were closer than 100 m than when they were undisturbed. In addition, plover chicks spent less time out on the feeding flats (8% versus 97%) and more time up in the grass (66% versus 0.1%) during periods of human disturbance.

Conversely, wildlife tends to habituate best to disturbance that is predictable, as indicated by sandhill cranes in Florida and in Nebraska that nested within 400 m of highways, railroads, mines, and power lines, which provided a predictable background disturbance (Dwyer and Tanner 1992; Norling et al. 1992). Taylor and Knight (2003) found that for mule deer, the area of influence around off-trail areas was much greater than for on-trail areas, suggesting habituation to trails. However, the time it takes for wildlife to habituate, and what wildlife use is like compared to pre-disturbance uses, remains a question. Additionally, studies have shown that larger ungulate species, especially those with offspring, showed a higher level of alertness and flight response to human disturbance (Childress and Lung 2003, Papouchis et al. 2001, Stankowich 2008).

*Group size:* Disturbance impact to wildlife in relation to visitor group size is not a well-documented research area; however, a few studies have analyzed these impacts. Most animals flee from humans, and large groups of people may represent greater perceived risk of predation (Geist et al. 2005).

Remacha et al. (2011) analyzed visitor group size influences on the number and variety of birds observed during guided educational tours in a forested area in central Spain, with group sizes ranging from 7 to 20 people. The study showed that increasing visitor group sizes had an impact on wildlife, as large groups were associated with decreased bird numbers; additionally, the study found that birds may demonstrate reduced tolerance when faced with large groups of visitors, not only reducing their frequency of occurrence but also reducing the number of individuals. The study concluded that reducing the group size of visitors helps minimize the negative impacts on wildlife and also allows visitors to watch more wildlife (Remacha et al. 2011).

Another study by Beale and Monaghan (2004) on human disturbance effects to seabird colonies at St. Abbs Head National Nature Reserve in Scotland examined the variation in nesting success for two birds, kittiwakes and guillemots, as a function of different disturbance regimes, including varying the average number of people per hour and people load, which takes into consideration the number of visitors and their distance from the nest. Human disturbance was found to have a significant negative effect on nesting success in both species of birds. Increasing visitor numbers by 8.5 percent resulted in a 22 percent increase in the failure rate of kittiwakes and a 13 percent increase in the failure rate for guillemots. Beale and Monaghan concluded that perhaps the most likely explanation is that nesting birds perceive people to be a potential predator and show appropriate anti-predator physiological responses, which interferes with energy resources available for nesting. The results showed that safe distances, or buffer zones, depend on the numbers of people visiting an area and that both numbers and distance matter in determining disturbance effects.

Noise. In addition to group size, loudness has also been found as an important variable in whether birds altered their behavior. A study was conducted at the Arthur B. Marshall Loxahatchee National Wildlife Refuge in Florida between 1992 and 1994 to observe foraging behavior of birds at the refuge and understand how people affect foraging birds (Burger and Gochfeld 1991). Variation in feeding behavior was largely explained by whether people were present, the number of people present, and the amount of noise made by the people (Burger and Gochfeld 1991). For all species, time devoted to feeding and number of strikes or pecks decreased while people were present and as the noise made by people increased; interestingly, loudness was found to be more important than the number of people present (Burger and Gochfeld 1991). Noise level is not necessarily correlated with number of people present, but larger groups might be more prone to producing noise than small groups or individuals.

Literature suggests that organizing visitors in small numbers is recommended for groups, but also spreading out visits and locations of visits is recommended to mitigate disturbance across the landscape.

*Pedestrian (hiking) versus vehicular access.* It is widely accepted that wildlife are frequently more sensitive to disturbance from people on foot than in vehicles (Grubb and King 1991; MacArthur et al. 1982; Pease et al. 2005; Skagen 1980). Numerous studies have confirmed that people on foot can cause a variety of disturbance reactions in wildlife, including flushing or displacement (Erwin 1989; Fraser et al. 1985; Freddy 1986; Pease et al. 2005), heart rate increases (MacArthur et al. 1982), altered foraging patterns (Burger and Gochfeld 1991), and even, in some cases, diminished reproductive success (Boyle and Samson 1985).

A study on seven species of dabbling ducks at the Back Bay National Wildlife Refuge in Virginia found a significant difference between vehicular (diesel truck and electric passenger tram) and nonvehicular (pedestrian and bicyclist) treatments in the number of ducks that were flushed. In this study, 90 percent of the birds showed an observable response to nonvehicular treatments, of which 43 percent flew; the

proportion of ducks that flew was greatest when they were located less than 100 m from the disturbance (Pease et al. 2005). In a review of several studies of the reaction of waterfowl and other wetland birds to people on foot, it was found that distances greater than 100 m in general did not result in a behavioral response (DeLong 2002). Mule deer in sagebrush-grassland habitat in Utah showed a 96 percent probability of flushing at 100 m from the line of movement of off-trail recreationists, with the probability not dropping to 70 percent until the perpendicular distance increased to 390 m (Taylor and Knight 2003).

These studies and others have shown that the severity of the effects depends upon the wildlife's distance from the disturbance and its duration, frequency, predictability, and visibility to wildlife (Knight and Cole 1995). In a logistic regression analyzing mule deer, pronghorn antelope, and bison response to mountain biking and hiking on- and off-trail, Taylor and Knight (2003) found that the variables best explaining wildlife response included wildlife species, perpendicular distance of animals to trail (closest distance of animal to trail, regardless of recreationist position), trail position (on-trail or off-trail), and degree of vegetation cover.

*Environmental education.* An unpublished study examined the effect of environmental education site activities at Blackhorse Lake on the Turnbull National Wildlife Refuge (Jose 1997). The study was designed to compare waterfowl presence and behavior patterns between the times when environmental education activities were occurring and when environmental education classes were not on-site. The study results indicated that fewer waterfowl were present in the study area when environmental education classes were on-site as compared to control times. The study also found more short flights undertaken by birds when classes were on-site. Redheads displayed the highest number of flight responses, followed by mallards. Ruddy ducks almost never flew but had the highest increase in directional swimming away from classes. The study recommended that sites heavily used by smaller bodied birds, such as ruddy ducks, buffleheads, and teal, not be used as environmental education sites.

*Construction Impacts.* Overall, physical improvements to the refuge's public use sites will result in minor, short-term disturbance to wildlife, through noise and human activity. This will include temporary disturbance when signs and kiosks are installed, and roads and trails are refurbished. Projects that would occur over a few weeks could cause longer-term disturbance to wildlife that would likely be displaced during construction (i.e., trail maintenance, overlook, and/or pedestrian crossing construction projects). In all cases, abundant habitat is available adjacent to construction sites for wildlife. It is expected that once construction is complete, wildlife would return to original areas. Removal of vegetation during the bird nesting season (April 1 through July 30) would be minimized whenever possible.

#### Effects to Habitat, Vegetation, and Soils:

*Construction Impacts.* Overall, physical improvements to the refuge's public use sites will have minor, short-term negative impacts, including soil disturbance. This will

include temporary disturbance when signs and kiosks are installed, and roads and trails are refurbished. Construction activities would be minor to negligible and short term as best management practices during construction would be used to minimize or avoid impacts.

The refuge is comprised of over 700 acres of wetlands and approximately 200 acres of upland habitat. Most of the public use, as proposed here, would not impact water resources, hydrology or wetlands in the refuge. Most activities would be limited to existing facilities/areas and would not occur in wetland areas. For example, installation of interpretive, directional, and other signage would have no impact since they would not be installed in wetland areas and would be installed in a manner that does not create impacts. At a few locations, short-term minor impacts to wetlands and water resources would occur during construction. All appropriate permits would be acquired before construction takes place and would include stipulations to protect wetlands and water resources.

*Impacts from Public Use.* People can be vectors for invasive plants by moving seeds or other propagules from one area to another. Once established, invasive plants can out-compete native plants, thereby altering habitats and indirectly impacting wildlife. The threat of invasive plant establishment will always be an issue requiring annual monitoring and treatment when necessary. To mitigate these impacts, interpretive signage and materials about invasive species will be available as part of regular programming on and off site. Refuge staff and volunteers will work at eradicating invasive plants. Other impacts may include the deposition of litter and erosion caused by the damage to vegetation from trampling.

#### Effects to Visitor Use and Experience:

Projections of the numbers of visitors and the proportion of visitors engaged in different uses (wildlife observation, wildlife photography, environmental education, and interpretation) are difficult to predict at this time. Therefore, potential conflicts between user groups are difficult to predict. The following analysis is based on conflicts observed at Tualatin River NWR. Since public use primarily occurs on a six-foot-wide levee trail, this could lead to recreational trail walkers or larger groups associated with environmental education disturbing visitors engaged in wildlife observation or photography, or viewing or photography of rare birds. Special events could result in negative interactions between visitor groups due to the potential influx of visitors. The refuge would implement measures to reduce these conflicts, as needed. Signage and informational materials on wildlife watching etiquette, as well as limitations on education group size and supervision of these groups, would help reduce these conflicts.

The potential for conflicts between hunting and non-hunting visitors has been minimized by not allowing non-hunting access while the refuge waterfowl hunt program is on-going. Signs and other information would be installed and available to inform the public that non-hunting access is not allowed during these months. Prior

to completion of levee repairs (estimated for 2027), no non-hunting refuge access would be allowed during the months of December and January. After completion of levee repairs, no non-hunting refuge access would be allowed during the State waterfowl hunting season (mid-October through January). These seasonal restrictions and closures would minimize disturbance to wildlife as well as reduce conflicts between user groups and hunting on private lands surrounding the Refuge. These seasonal restrictions and closures would minimize disturbance to wildlife as well as reducing conflicts between user groups and hunting on private lands surrounding the Refuge.

Environmental education and interpretation provide indirect beneficial impacts for visitors engaged in programs and activities. One study found that animal-oriented activities have an impact on the knowledge and attitudes of students involved in environmental education. Direct instruction methods in which children examined the anatomical and behavioral characteristics of live spiders and snakes promoted a positive attitude toward these animals (Kellert and Westervelt 1983; Kress 1975). Eighth graders engaged in wildlife-oriented activities were found to be more likely to recognize the importance of lower forms of animal life and preserving endangered species and to have greater tolerance for predators (LaHart 1974). Another study concluded, “if one were to try to change attitudes, education without an experiential component might not be very effective” (Baird and Tolman 1982:12).

## Long-term impacts

### Effects to Wildlife and Aquatic Species:

As noted above, disturbance to wildlife by activities associated with recreational trails has long been documented and can result in wildlife moving away from the trail, shifting habitat use, or abandoning a site (Beale and Monaghan 2004; Burger 1981; Gill et al. 1996; Knight and Cole 1991). For example, birds nest farther away from trails (Miller et al. 1998) and reproductive success diminishes with increased disturbance on the trail (Schulz and Stock 1993). Human presence and disturbance can alter the ability of wildlife to use or access resources (food supplies, roosting sites, or prey species) (Gill J.A. 2007). Wintering waterfowl are known to experience higher levels of disturbance by pedestrians than vehicles in an impoundment system (Pease et al. 2005). However, joggers can be more disruptive than walkers on trails (Lethlean 2017). Noise impacts on wildlife are also well documented (Shannon et al. 2016), which can interfere with wildlife communication, behavior, and abundance. If disturbance is repeated, prolonged or of high intensity during critical life history stages, this may result in long-term changes to wildlife use patterns and populations.

Several studies have identified management actions to minimize wildlife impacts including seasonal closures, designated parking areas, etc. (Pease et al. 2005, Borgmann 2010). Refuge staff will seek to minimize impacts from these two uses by limiting public access to trails and sites that are designed to support these uses (off-trail travel and recreational boating on the lakebed would be prohibited); and by

closing the southern portion of the levee trail from October through January to reduce impacts to migrating birds.

#### Effects to Habitat, Vegetation, and Soils:

Most of the public access to support the two uses would occur on hard-surface trails and dikes. Increased damage to ecosystems is known to occur when informal trails are created and used by the public (Barros and Pickering 2017). No informal off-trail activity is permitted, and environmental education groups that conduct activities off-trail would be supervised and limited in size. Therefore, impacts to vegetation and soil should be minimal.

People can be vectors for invasive plants when seeds or other propagules are moved from one area to another. The threat of invasive plant establishment will always be an issue requiring annual monitoring, and when necessary, treatment. Staff will work to educate the visiting public to reduce introductions and also monitor and control invasive species. This threat is considered to be minimal.

Vegetation would be permanently cleared from trails, parking areas, and potentially, outdoor classroom areas. However, the total area impacted would be a small percentage of the total Refuge area, representing a minor loss of upland vegetation on levees and levee toes.

#### Effects to Cultural Resources and Indian Trust Resources:

Public use, including new facilities, as proposed here, will not likely impact cultural and Indian Trust resources. All activities with the potential to impact historic properties or areas of importance to local Tribes will comply with Section 106 of the National Historic Preservation Act (NHPA) prior to implementation and are noted above.

#### Effects to Socioeconomics and Environmental Justice:

*Socioeconomics.* Visitation would increase markedly compared to current levels, and would occur ten months out of the year. This increase in visitation would have a positive impact on the local economy of Gaston, Oregon, since visitors are likely to patronize small local businesses such as the coffee shop, market and other food services. The Banking on Nature 2017 report (Caudill and Carver 2019) estimates that non-consumptive use at Tualatin River NWR results in over \$2.2 million in recreation expenditures. However, due to Wapato Lake NWR's location and less developed facilities, visitation and therefore recreation expenditures are likely to remain significantly lower than at Tualatin River NWR. Construction of, and repair to facilities would also generate a small amount of local economic activity. Therefore, this impact, while positive and long-term, would be minor as a percentage of total economic activity in the local area.

*Environmental Justice.* Executive Order 12898, Federal Actions to Address Environmental Justice in Minority Populations and Low-Income Populations, requires all Federal agencies to incorporate environmental justice into their missions by

identifying and addressing disproportionately high or adverse human health or environmental impacts of their programs and policies on minorities and low-income populations and communities. The Service has not identified any potential high and adverse environmental or human health, negative impacts from the actions proposed in this CD. Current and future programming, in association with the proposed improvements, seek to attract people from groups that have traditionally not engaged in these types of activities and to expand into underrepresented communities, resulting in increased engagement by and with these communities, with positive impacts on environmental justice.

### **Public Review and Comment**

The draft compatibility determination was made available for public review and comment for 60 days, coinciding with the comment period for the Draft Public Access Plan and Environmental Assessment. The public was made aware of this comment opportunity through: newspapers, postings at local libraries, letters to potentially interested people including adjacent landowners and tribes, and notices in utility bills. A virtual open house was held. A hard copy of this document was available at the Refuge Headquarters and Visitor Center 19255 SW Pacific Hwy, Sherwood, Oregon. Copies were also available at City Hall, 116 Front Street, Gaston, OR 97119. It was made available electronically on the refuge website ([https://www.fws.gov/refuge/wapato\\_lake/](https://www.fws.gov/refuge/wapato_lake/)). Concerns expressed during the public comment period were addressed in the final.



## **Determination: Is the use compatible, with stipulations?**

Yes

### **Stipulations Necessary to Ensure Compatibility**

1. Environmental education facilities and activity areas shall be designated and/or constructed in locations that consider the site's potential for contributing to a diverse and rich curriculum and minimizing impacts to sensitive resources, including listed species and wintering waterfowl.
2. Advance reservations would be required for all groups participating in environmental education activities.
3. Adult supervision would be required for organized activities involving participants up to twelfth grade.
4. All groups will be provided instructional material in trail and off-trail etiquette and ways to reduce wildlife and habitat disturbance as part of their self-guided packet, or in person welcome when available.
5. Generally, no more than 50 students (plus teachers and chaperones) would be allowed on any given section of the refuge at any given time. Classes would be required to break up into smaller groups of no more than 15 students.
6. Prior to completion of levee repairs (estimated for 2027), designated areas of the Refuge will be open with restrictions during the first two months of the state designated waterfowl hunting season, which occurs from mid-October through January.
7. After completion of levee repairs (estimate for 2027), the Refuge will be closed to non-hunting use during the State waterfowl hunting season.
8. The Refuge will be open during daylight hours only (from sunrise to sunset), except for the hunting program.
9. Wintertime sanctuary closures will be maintained.
10. Littering, abandoning, discarding, or otherwise leaving personal property unattended is prohibited.
11. Removal of any plants, animals, artifacts, or parts thereof, from the Refuge is prohibited.
12. Pets are not allowed. Service animals are allowed, but must be on a leash and under control at all times, and all feces must be removed from the site. Emotional support, therapy, or comfort animals do not qualify or meet the definition of a service animal under the Americans with Disabilities Act (ADA), and are not allowed.
13. Open areas are limited to the hiking trail on the top of the levees, designated parking area, access trail, northern high ground when future trails are developed, and specific blinds and their access.

14. Motorized and non-motorized vehicles, such as ATVs, UTVs, bicycles, skateboards, and other off-road vehicles are prohibited.
15. Electric wheelchairs shall be allowed on trails for persons with disabilities.
16. Camping, overnight use, and fires are prohibited.
17. Use of drones is prohibited.
18. Use of boats and flotation devices is prohibited.
19. Registration will be required for organized groups of 15 people or more.
20. During special events, tours must avoid sensitive sites occupied by rare species.
21. Activities outside of posted use times must be pre-approved by the refuge manager on a case-by-case basis.
22. Periodic monitoring and evaluation of sites and programs will be conducted to assess if objectives are being met and ensure that the resource is not being unacceptably degraded. If disturbance to wildlife or damage to habitat reaches unacceptable levels, the refuge will avoid or limit activities in those areas.

### **Justification**

Given the location of wintertime sanctuary closed areas and the locations of these uses they are expected to have only a minor direct impact on Refuge resources. It is anticipated that wildlife populations will find sufficient food resources and resting places such that their abundance and use of the refuge will not be measurably lessened from allowing these activities to occur. The relatively limited number of individual animals and plants expected to be adversely affected will not cause populations to materially decline, the physiological condition and production of refuge species will not be impaired, their behavior and normal activity patterns will not be altered dramatically, and their overall welfare will not be negatively impacted. Environmental education and interpretation support refuge purposes and any resource impacts from these uses can be minimized or avoided. Various minimization or avoidance measures will be conducted and include but are not limited to: encouraging visitors to stay on trails and in existing visitor areas, closing areas temporarily or permanently to protect wildlife and habitats, overseeing large group visits, implementing best management practices during construction, limiting the mode of travel such as pedestrian travel only, and numerous other measures. Allowing environmental education and interpretation to occur under the stipulations described above will not materially detract from or interfere with the purposes for which the refuge was established or the refuge mission. Environmental education and interpretation provide visitors with the joy of experiencing wildlife on their public lands, and as such, help fulfill the mission of the National Wildlife Refuge System.

## Signature of Determination

REBECCA  
CHUCK

Digitally signed by  
REBECCA CHUCK  
Date: 2022.09.15  
14:20:14 -07'00'

Refuge Manager Signature and Date

## Signature of Concurrence

CHRISTINE  
OGURA

Digitally signed by  
CHRISTINE OGURA  
Date: 2022.09.15  
15:36:37 -07'00'

Assistant Regional Director Signature and Date

## Mandatory Reevaluation Date

2036

## Literature Cited/References

Baird, D.D. and R.R. Tolman. 1982. Attitudes of high school students and biology teachers towards animals. Unpublished manuscript. Field Museum of Natural History, Division of Mammals. Chicago, IL.

Barros, A. and C.M. Pickering. 2017. How networks of informal trails cause landscape level damage to vegetation. *Environmental Management* 60: 57-68.  
<https://link.springer.com/content/pdf/10.1007/s00267-017-0865-9.pdf>

Beale, C.M. and P. Monaghan. 2004. Human disturbance: people as predation-free predators? *Journal of Applied Ecology* 41: 335-343.  
<https://besjournals.onlinelibrary.wiley.com/doi/epdf/10.1111/j.0021-8901.2004.00900.x>

Bejder, L., et al., Impact assessment research: Use and misuse of habituation, sensitisation and tolerance in describing wildlife responses to anthropogenic stimuli. *Marine Ecology Progress Series*. 2009. 395: 177-185.  
<https://www.jstor.org/stable/pdf/24874249.pdf>

Borgmann, K.L. 2010. A Review of Human Disturbance Impacts on Waterbirds. Audubon California, 376 Greenwood Beach Road, Tiburon, California 94920. 23 pp.  
<https://hogisland.audubon.org/sites/default/files/documents/humandisturbanceimpactsreportfinal.pdf>

Boyle, S.A. and F.B. Samson. 1985. Effects of non-consumptive recreation on wildlife: a review. *Wildlife Society Bulletin* 13: 110-116. <http://obpa-nc.org/DOI-AdminRecord/0043833-0043840.pdf>

Buckley, P.A. and F.G. Buckley. 1976. Guidelines for protection and management of colonially nesting waterbirds. National Park Service, North Atlantic Regional Office. Boston, MA. 52 pp. <http://www.npshistory.com/publications/wildlife/colonially-nesting-waterbirds.pdf>

Burger, J. and M. Gochfeld. 1991. Human activity influence and diurnal and nocturnal foraging of sanderlings (*Calidris alba*). *Condor* 93: 259-265. <http://obpa-nc.org/DOI-AdminRecord/0045496-0045502.pdf>

Childress, M.J. and M. Lung, Predation risk, gender and the group size effect: Does elk vigilance depend on the behavior of conspecifics? *Animal Behavior*. 2003. 66: 389-398. <https://www.webpages.uidaho.edu/wlf314/labs/Childress%20and%20Lung%202003-Vigilance%20in%20ungulates.pdf>

DeLong, A.K. 2002. Appendix L: Managing visitor use and disturbance of waterbirds—a literature review of impacts and mitigation measures. In: Stillwater National Wildlife Refuge Complex final environmental impact statement for the comprehensive conservation plan and boundary revision. Volume II. Department of the Interior, U.S. Fish and Wildlife Service Region 1. Portland, OR. 114 pp.

Dwyer, N.C. and G.W. Tanner. 1992. Nesting success in Florida sandhill cranes. *Wilson Bulletin* 104: 22-31. <https://sora.unm.edu/sites/default/files/journals/wilson/v104n01/p0022-p0031.pdf>

Erwin, R.M. 1989. Responses to human intruders by birds nesting in colonies: experimental results and management guidelines. *Colonial Waterbirds* 12: 104-108. <http://obpa-nc.org/DOI-AdminRecord/0044862-0044867.pdf>

Fraser, J.D., L.D. Frenzel, and J.E. Mathisen. 1985. The impact of human activities on breeding bald eagles in north-central Minnesota. *Journal of Wildlife Management* 49: 585-592. [https://www.jstor.org/stable/3801676?seq=1#metadata\\_info\\_tab\\_contents](https://www.jstor.org/stable/3801676?seq=1#metadata_info_tab_contents)

Freddy, D.J. 1986. Responses of adult mule deer to human harassment during winter. Page 286 in: R.D. Comer, T.G. Baumann, P. Davis, J.W. Monarch, J. Todd, S. VanGytenbeek, D. Wills, and J. Woodling, eds. *Proceedings II. Issues and technology in the management of impacted western wildlife: proceedings of a national symposium*. Thorne Ecological Institute. Boulder, CO.

Frid, A. and L.M. Dill, Human-caused disturbance stimuli as a form of predation risk. *Conservation Ecology*. 2002. 6(1): p. Article 11. [https://www.researchgate.net/publication/42763461\\_Human-Caused\\_Disturbance\\_Stimuli\\_as\\_a\\_Form\\_of\\_Predation\\_Risk](https://www.researchgate.net/publication/42763461_Human-Caused_Disturbance_Stimuli_as_a_Form_of_Predation_Risk)

Geist, C., J. Liao, S. Libby, and D.T. Blumstein. 2005. Does intruder group size and orientation affect flight initiation distance in birds? *Animal Biodiversity and Conservation* 28(1): 69-73. [https://blumsteinlab.eeb.ucla.edu/wp-content/uploads/sites/104/2017/05/Geist\\_et al\\_2005.pdf](https://blumsteinlab.eeb.ucla.edu/wp-content/uploads/sites/104/2017/05/Geist_et al_2005.pdf)

Gill, J.A., W.J. Sutherland, and A.R. Watkinson. 1996. A method to quantify the effects of human disturbance on animal populations. *Journal of Applied Ecology* 33: 786-792. <http://obpa-nc.org/DOI-AdminRecord/0048470-0048476.pdf>

- Gill, J.A. 2007. Approaches to measuring the effects of human disturbance on birds. *Ibis*, British Ornithologists' Union, 149 (Suppl. 1), 9-14.  
[https://onlinelibrary.wiley.com/doi/pdf/10.1111/j.1474-919X.2007.00642.x?casa\\_token=l7bTXPmjzQkAAAAA:h7KDmOEwC9lleWRJFPbuxX2hW6KAoRcrbbvMCN\\_19wsltWJjgnjvL80llQ0ZRVhfUDM4ZuDck7cqELkO](https://onlinelibrary.wiley.com/doi/pdf/10.1111/j.1474-919X.2007.00642.x?casa_token=l7bTXPmjzQkAAAAA:h7KDmOEwC9lleWRJFPbuxX2hW6KAoRcrbbvMCN_19wsltWJjgnjvL80llQ0ZRVhfUDM4ZuDck7cqELkO)
- Glinski, R.L. 1976. Birdwatching etiquette: the need for a developing philosophy. *American Bird* 30(3): 655-657. <https://bluejayjournal.ca/index.php/bluejay/article/view/4514/4503>
- Grubb, T.G. and R.M. King. 1991. Assessing human disturbance of breeding bald eagles with classification tree models. *Journal of Wildlife Management* 55: 500-511.  
<https://www.rosemonteis.us/sites/default/files/references/grubb-king-1991.pdf>
- Hennings, L. Hiking, mountain biking and equestrian use in natural areas: A recreation ecology Literature Review. 2017. <https://www.oregonmetro.gov/recreation-ecology-literature-review>.
- Jose, J. 1997. Evaluation of the effect of environmental education classes on waterfowl behavior. Unpublished report. Biology 454 class, Eastern Washington University. Cheney, WA.
- Kellert, S.R. and M.O. Westervelt. 1983. Children's attitudes, knowledge, and behaviors towards animals. U.S. Fish and Wildlife Service. U.S. Government Printing Office 1983 0-405-522/1101.
- Klein, M.L. 1989. Effects of high levels of human visitation on foraging waterbirds at J.N. —Ding Darling National Wildlife Refuge. Final research report. Cooperative Fish and Wildlife Research Unit, University of Florida. Gainesville, FL.
- Klein, M.L. 1993. Waterbird behavioral responses to human disturbances. *Wildlife Society Bulletin* 21: 31-39. <http://obpa-nc.org/DOI-AdminRecord/0046362-0046370.pdf>
- Knight, R.L. and D.N. Cole. 1991. Effects of recreational activity on wildlife in wildlands. *Transactions of the 56th North American Wildlife and Natural Resources Conference* pp.238-247.
- Knight, R.L. and D.N. Cole. 1995. Wildlife responses to recreationists. In: R.L. Knight and K.J. Gutzwiller, eds. *Wildlife and recreationists: coexistence through management and research*. Covelo, CA: Island Press.
- Knight, R.L. and S.A. Temple. 1986a. Methodological problems in studies of avian nest defense. *Animal Behavior* 34: 561-566.
- Knight, R.L. and S.A. Temple. 1986b. Nest defense in the American goldfinch. *Animal Behavior* 34: 887-897.
- Knight, R.L. and S.A. Temple. 1986c. Why does intensity of avian nest defense increase during the nesting cycle? *Auk* 103: 318-327.  
<https://sora.unm.edu/sites/default/files/journals/auk/v103n02/p0318-p0327.pdf>
- Kress, S.W. 1975. A study of the modification of children's negative attitudes towards animals. Ph.D. dissertation. Cornell University, Ithaca, NY.

LaHart, D.E. 1974. The influence of knowledge on young people's perceptions about wildlife. Final project report to the National Wildlife Federation. College of Education, Florida State University. Tallahassee, FL.

<https://www.proquest.com/openview/8a5d31df845cc698b7bca327f369d4c9/1?cbl=18750&diss=y&pq-origsite=gscholar&parentSessionId=fWnj6hXJW8D7OIRB5yxYZKMWBjmyGPsk0D4P404%2Ft0%3D>

Lethlean, H., W.F.D. Van Dongen, K. Kostoglou, P. Guay, and M.A. Weston. 2017. Joggers cause greater avian disturbance than walkers. *Landscape and Urban Planning* 159: 42-47.

MacArthur, R.A., V. Geist, and R.H. Johnston. 1982. Cardiac and behavioral responses of mountain sheep to human disturbance. *Journal of Wildlife Management* 46:351-358.

[https://www.jstor.org/stable/pdf/3808646.pdf?refreqid=excelsior%3Ac9a0ca46a5f6b3867a6e65400e417c8b&ab\\_segments=&origin=&acceptTC=1](https://www.jstor.org/stable/pdf/3808646.pdf?refreqid=excelsior%3Ac9a0ca46a5f6b3867a6e65400e417c8b&ab_segments=&origin=&acceptTC=1)

Miller, A.B., D. King, M. Rowland, J. Chapman, M. Tomosy, C. Liang, E. Abelson, and R.L. Truex. 2020. Sustaining Wildlife With Recreation on Public Lands: A Synthesis of Research Findings, Management Practices, and Research Needs. U.S. Department of Agriculture, Forest Service, Pacific Northwest Research Station. Portland, Oregon. General Technical Report PNW-GTR-993.

[https://www.americantrails.org/images/documents/pnw\\_gtr993.pdf](https://www.americantrails.org/images/documents/pnw_gtr993.pdf)

Miller, S.G., R.L. Knight, and C.K. Miller. 1998. Influence of recreational trails on breeding bird communities. *Ecological Applications* 8: 162-169.

[https://esajournals.onlinelibrary.wiley.com/doi/pdfdirect/10.1890/1051-0761%281998%29008%5B0162%3A%5D2.0.CO%3B2?casa\\_token=hFqogqTeVdYAAAAA:8B4SOIdaYHL7NPFICEvAG3W720i14EPQ8BDxqej0AZlk\\_a0\\_Ek30Dvqscw29A67md2HQJvYHlqHoE5e](https://esajournals.onlinelibrary.wiley.com/doi/pdfdirect/10.1890/1051-0761%281998%29008%5B0162%3A%5D2.0.CO%3B2?casa_token=hFqogqTeVdYAAAAA:8B4SOIdaYHL7NPFICEvAG3W720i14EPQ8BDxqej0AZlk_a0_Ek30Dvqscw29A67md2HQJvYHlqHoE5e)

Norling, B.S., S.H. Anderson, and W.A. Hubert. 1992. Roost sites used by sandhill crane staging along the Platte River, Nebraska. *Great Basin Naturalist* 52(3): 253-261.

<https://scholarsarchive.byu.edu/cgi/viewcontent.cgi?article=2778&context=gbn>

Papouchis, C.M., F.J. Singer, and W.B. Sloan, Responses of desert bighorn sheep to increased human recreation. *Journal of Wildlife Management*. 2001. 65: p. 573-582.

<https://www.jstor.org/stable/pdf/3803110.pdf>

Pease, M.L., R.K. Rose, and M.J. Butler. 2005. Effects of human disturbances on the behavior of wintering ducks. *Wildlife Society Bulletin* 33(1): 103-112.

[https://onlinelibrary.wiley.com/doi/pdf/10.2193/0091-7648\(2005\)33\[103:EOHDOT\]2.0.CO;2?casa\\_token=6WcLuV8lghAAAAA:NOu0ISVKn-qdNHfX\\_aal9ZxMbf\\_ZgqHopuajdb8R-LJXzWHrBifl0naaSBqkfEi5wNDOWoZb5W-ymbLF](https://onlinelibrary.wiley.com/doi/pdf/10.2193/0091-7648(2005)33[103:EOHDOT]2.0.CO;2?casa_token=6WcLuV8lghAAAAA:NOu0ISVKn-qdNHfX_aal9ZxMbf_ZgqHopuajdb8R-LJXzWHrBifl0naaSBqkfEi5wNDOWoZb5W-ymbLF)

Remacha, C., J. Pérez-Tris, and J.A. Delgado. 2011. Reducing visitors' group size increases the number of birds during educational activities: implications for management of nature-based recreation. *Journal of Environmental Management* 92(6): 1564-1568. [https://www.ucm.es/data/cont/media/www/pag-33468/2011\\_JEMA\\_92\\_1564.pdf](https://www.ucm.es/data/cont/media/www/pag-33468/2011_JEMA_92_1564.pdf)

Rodgers, Jr., J.A. and H.T. Smith. 1995. Set-back distances to protect nesting bird colonies from human disturbance in Florida. *Conservation Biology* 9(1): 89-99.

<http://obpa-nc.org/DOI-AdminRecord/0047502-0047512.pdf>



Schultz, R.D. and M. Stock. 1993. Kentish plovers and tourist-competitors on sandy coasts? Wader Study Group Bulletin 68 (special issue): 83-92.

<https://sora.unm.edu/sites/default/files/journals/iws/n005/p00083-p00091.pdf>

Shannon, G., M.F. McKenna, L.M. Angeloni, K.R. Crooks, K.M. Fristrup, E. Brown, K.A. Warner, M.D. Nelson, C. White, J. Briggs, S. McFarland, and G. Wittemyer. 2016. A synthesis of two decades of research documenting the effects of noise on wildlife. *Biological Reviews* 91: 982-1005.

<https://sites.warnercnr.colostate.edu/wp-content/uploads/sites/146/2020/11/biologicalreviews2015.pdf>

Skagen, S.S. 1980. Behavioral responses of wintering bald eagles to human activity on the Skagit River, Washington. Pages 231-241 in: R.L. Knight, G.T. Allen, M.V. Stalmaster, and C.W. Servheen, eds. *Proceedings of the Washington bald eagle symposium*. Seattle, WA.

Stankowich, T., Ungulate flight response to human disturbance: A review and meta-analysis. *Biological Conservation*. 2008. 141(9): 2159-2173.

[https://www.researchgate.net/publication/222572609\\_Ungulate\\_flight\\_responses\\_to\\_human\\_disturbance\\_A\\_review\\_and\\_meta-analysis](https://www.researchgate.net/publication/222572609_Ungulate_flight_responses_to_human_disturbance_A_review_and_meta-analysis)

Stankowich, T. and D.T. Blumstein, Fear in animals: A meta-analysis and review of risk assessment. *Proceedings of the Royal Society of Biological Sciences*. 2005. 272(1581): 2627-2634.

<https://www.ncbi.nlm.nih.gov/pmc/articles/PMC1559976/pdf/rspb20053251.pdf>

Strauss, E.G. 1990. Reproductive success, life history patterns, and behavioral variation in a population of piping plovers subjected to human disturbances. Ph.D. dissertation. Tufts University, Medford, MA.

Taylor, A.R. and R.L. Knight. 2003. Wildlife responses to recreation and associated visitor perceptions. *Ecological Applications* 13:951-963.

[https://esajournals.onlinelibrary.wiley.com/doi/pdfdirect/10.1890/1051-0761%282003%2913%5B951%3AWRTRAA%5D2.0.CO%3B2?casa\\_token=weTc9AAAlwUAAAAA:tgon-uDqQar2eKrz1u2tW8Y2T8DjNHB\\_xDuHhaXadJ6OkpY65WYIpoBGnKyNgbg3gQza0mSwdn4x4nZU](https://esajournals.onlinelibrary.wiley.com/doi/pdfdirect/10.1890/1051-0761%282003%2913%5B951%3AWRTRAA%5D2.0.CO%3B2?casa_token=weTc9AAAlwUAAAAA:tgon-uDqQar2eKrz1u2tW8Y2T8DjNHB_xDuHhaXadJ6OkpY65WYIpoBGnKyNgbg3gQza0mSwdn4x4nZU)

USFWS (U.S. Fish and Wildlife Service). 2019. Wapato Lake National Wildlife Refuge Environmental Assessment. Sherwood, OR: Tualatin River National Wildlife Refuge.

<https://ecos.fws.gov/ServCat/DownloadFile/177822>

USFWS (U.S. Fish and Wildlife Service). 2021a. Wapato Lake National Wildlife Refuge Public Access Plan. Sherwood, OR: Tualatin River National Wildlife Refuge Complex.

[https://www.fws.gov/sites/default/files/documents/WALA\\_PublicAccessPackage\\_Nov2021\\_FinalDRAFT.pdf](https://www.fws.gov/sites/default/files/documents/WALA_PublicAccessPackage_Nov2021_FinalDRAFT.pdf)

USFWS (U.S. Fish and Wildlife Service). 2021b. Wapato Lake National Wildlife Refuge Environmental Assessment for Public Access Plan. Sherwood, OR: Tualatin River National Wildlife Refuge Complex.

[https://www.fws.gov/sites/default/files/documents/WALA\\_PublicAccessPackage\\_Nov2021\\_FinalDRAFT.pdf](https://www.fws.gov/sites/default/files/documents/WALA_PublicAccessPackage_Nov2021_FinalDRAFT.pdf)

USFWS (U.S. Fish and Wildlife Service). 2022a. Wapato Lake National Wildlife Refuge Public Access Plan. Sherwood, OR: Tualatin River National Wildlife Refuge Complex.

USFWS (U.S. Fish and Wildlife Service). 2022b. Wapato Lake National Wildlife Refuge Final Environmental Assessment for Public Access Plan. Sherwood, OR: Tualatin River National Wildlife Refuge Complex.

USFWS (U.S. Fish and Wildlife Service). 2013. Tualatin River National Wildlife Refuge, Comprehensive Conservation Plan and Environmental Assessment. Sherwood, OR: Tualatin River National Wildlife Refuge. <https://ecos.fws.gov/ServCat/DownloadFile/165820>

Ydenberg, R.C. and L.M. Dill, The economics of fleeing from predators. *Advances in the Study of Behavior*. 1986. 16: 229-249.  
<http://www.sfu.ca/biology/faculty/dill/publications/YdenbergandDill1986.pdf>