



COMMERCIAL ACTIVITIES SPECIAL USE PERMIT APPLICATION



National Wildlife Refuge System

Refuge Name:

Address:

Attn: (Refuge Official)

E-Mail:

Phone #:

For Official Use Only:

Approved Permit #:

Station #:

Permit Term: from to

Note: We do not require all information for each use. See instructions at the end of the notice and contact the refuge to determine applicability of a particular item.

1a) Identify the type of Permit you are applying for: New ☐ Renewal ☐ Modification ☐ Other ☐

1b) Have you applied, or do you intend to apply, to any other refuges for this same activity? ☐ Yes ☐ No

1c) If yes, which refuges?

Applicant Information

2) Full Name: 3) Title:

4) Business Name:

5) Physical Address:

City/State/Zip:

6) Mailing Address: (if different than above)

City/State/Zip:

7) Business Phone #: 8) Business Fax #:

9) E-mail: 10) Business Tax ID #:

11a) Within the past 5 years, has the company (entity) , its owners, or any employees who have or will be expected to operate on the refuge, been convicted, pled nolo contendere, forfeited collateral, or are currently under charges for any violations of any State, Federal, or local law, or regulations related to fish and wildlife or permit activities? ☐ Yes ☐ No

11b) If you answered "YES" to question #11a, provide the individual's name, date of charge, charge(s), location of incident, court, and action taken for each violation.

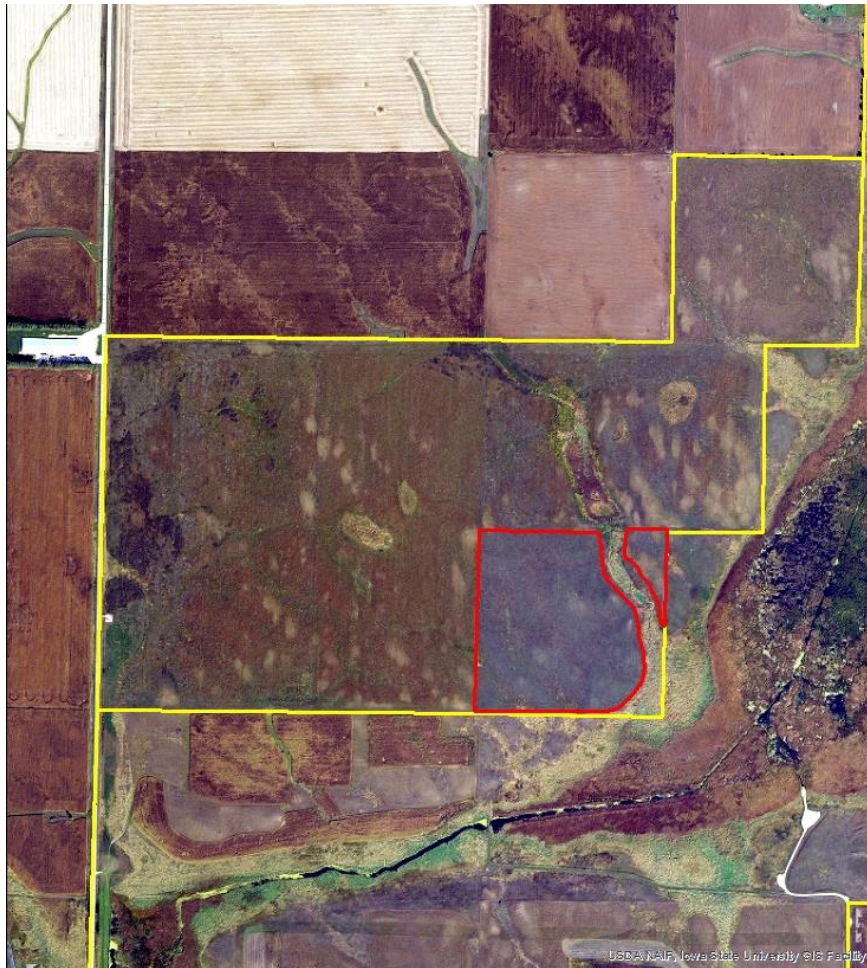



**Dunbar Slough WPA
Boje Tract
Habitat Lease
#8315-5A-29-0002**

Legend

-  Field #1
-  Wildlife_Management_Areas

ortho\naip_2023_nc

RGB

-  Red: Band_1
-  Green: Band_2
-  Blue: Band_3

Field #1 - 33 Acres



**Dean Nelson
Saylorville Wildlife Unit
Bays Branch Office
01/17/2024**

USDA NAIP, Iowa State University GIS Facility

**Iowa Wetland Management District
Dunbar Slough WPA
Agricultural Bid Sheet**

Instructions:

1. Complete this bid sheet and attach (staple) to the Special Use Permit (SUP) Application with page 1 completed of the SUP Application. If you are the winning bidder you will complete the remaining portions of the Application once the bid is accepted.
2. The bid will be placed with the SUP Application and mailed or turned in to Iowa DNR, 3123 200th St., Panora IA, 50216 by 4:00 p.m. on February 23, 2024.
3. You will need to evaluate the bid solicitation for each unit and the cropping plan for each of the next three years, and place your total bid. This will be your competing bid, and highest bid will be awarded. In the event of a tie bid, the winning bidder will be randomly drawn from the tying bidders.

Year 2024	Tract Name and Field #	Acres	Unharvested Amount	Bid Amount
Row Crops	Boje –Field #1	33	3.3 Acres	
Year 2025	Field #	Acres	Unharvested Amount	Bid Amount
Row Crops	Boje –Field #1	33	3.3 Acres	
Year 2026	Field #	Acres	Unharvested Amount	Bid Amount
Row Crops	Boje –Field #1	33	0	
Total Bid				\$

DUNBAR SLOUGH W.P.A.
BOJE TRACT
2024 - 2026 LEASE INFO

TENANT:

LEASING: 33 ACRES TOTAL IN THIS LEASE IN 2024
33 ACRES TOTAL IN THIS LEASE IN 2025
33 ACRES TOTAL IN THIS LEASE IN 2026

33 AC. IN THE NORTHWEST $\frac{1}{4}$ OF SEC. 30, T83N R32W
FSA FARM # 5573 TRACT # 25048 BOJE TRACT
GREENE COUNTY

TERM: MARCH 1, 2024 to FEB. 28, 2027

DNR LEASE # 8311-5A-29-0002

DUNBAR SLOUGH W.P.A.
BOJE TRACTS
2024 - 2026 MANAGEMENT PLAN

<u>FIELD</u>	<u>ACRES</u>	<u>2024</u>	<u>2025</u>	<u>2026</u>
1	33	ROW CROP	ROW CROP	ROW CROP

1. Fields designated as row crop will be planted using untreated and non –GMO seed. It is the responsibility of the cooperator to use the correct seed. Designated crop fields will be delayed harvest; these fields will be designated Sept. 1. These fields may be harvested after March 1. **In 2024 and 2025 there will be 3.3 acres delay harvest.**
2. The cooperator will use end rows on all crop fields. Care shall be taken when spraying Roundup on row crops, so as not to kill adjacent cover. Field marker post and field boundaries shall be respected; field size shall not increase.
3. Field #1 shall be plowed prior to seeding row crop each year.
4. Acreage figures appearing in the lease may not be the basis for federal farm program payments. It shall be the cooperators responsibility to determine the extent of the farm program benefits that are available.
5. Only herbicides from the pre-approved list may be used.
6. Neonicotinoids are prohibited (treated seed)
7. Insecticide use is prohibited.
8. Fall tillage is not allowed.