

**Long Lake National Wildlife Refuge Complex
2023 Grazing Units**

<u>Unit</u>	<u>County</u>	<u>Approximate Grazing Acres</u>	<u>Start Date</u>	<u>Approximate Grazing Days</u>	<u>Animals</u>	<u>Location</u>
Basaraba	Burleigh	275	1-May	75	75 pairs	143-77-21
Bechold	Kidder	155	15-May	42	90 pairs	141-70-29
Crimmins	Burleigh	336	15-May	90	75 pairs	144-76-29,30
East Lost Lake	Burleigh	165	15-May	30	100 pairs	144-79-23
Florence Lake NWR	Burleigh	330	15-May	90	75 pairs	144-76-9
Ghylin	Burleigh	203	15-Jun	45	75 pairs	143-77-27
Kurtz	Emmons	145	15-May	35	100 pairs	134-76-3
LLNWR A4/G15	Burleigh	195	15-May	60	75 pairs	138-74-30
LLNWR G5/G12	Burleigh	515	15-May	110	100 pairs	137-75-8,9,18
LLNWR G7/8/9a/9b	Burleigh	463	1-May	90	100 pairs	137-76-15,23
LLNWR G19a	Kidder	122	15-May	40	65 pairs	137-74-3
Oswald	Burleigh	237	1-May	50	100 pairs	142-75-19
Whitman/Personius	Kidder	245	24-May	45	100 pairs	141-72-12
Puklich	Kidder	167	24-May	45	60 pairs	138-74-35
Schiermeister	Emmons	85	15-May	30	50 pairs	133-78-5
Sisco	Emmons	214	15-May	50	100 pairs	136-74-12
Slade NWR	Kidder	423	15-May	105	75 pairs	139-72-23,24
Small	Burleigh	148	15-May	50	50 pairs	138-79-1
Thacker	Kidder	36	15-May	36	25 pairs	143-72-4
Vogel	Kidder	95	15-May	30	75 pairs	144-70-22,27
Wahl	Kidder	70	15-May	30	55 pairs	143-74-35
Weiszhaar	Emmons	130	15-May	55	50 pairs	131-78-1
Wonnenburg	Burleigh	440	1-May	95	100 pairs	143-75-18,19

Long Lake Refuge Complex Grazing Units 2023

Color maps of units may be found on our website: https://www.fws.gov/refuge/long_lake/

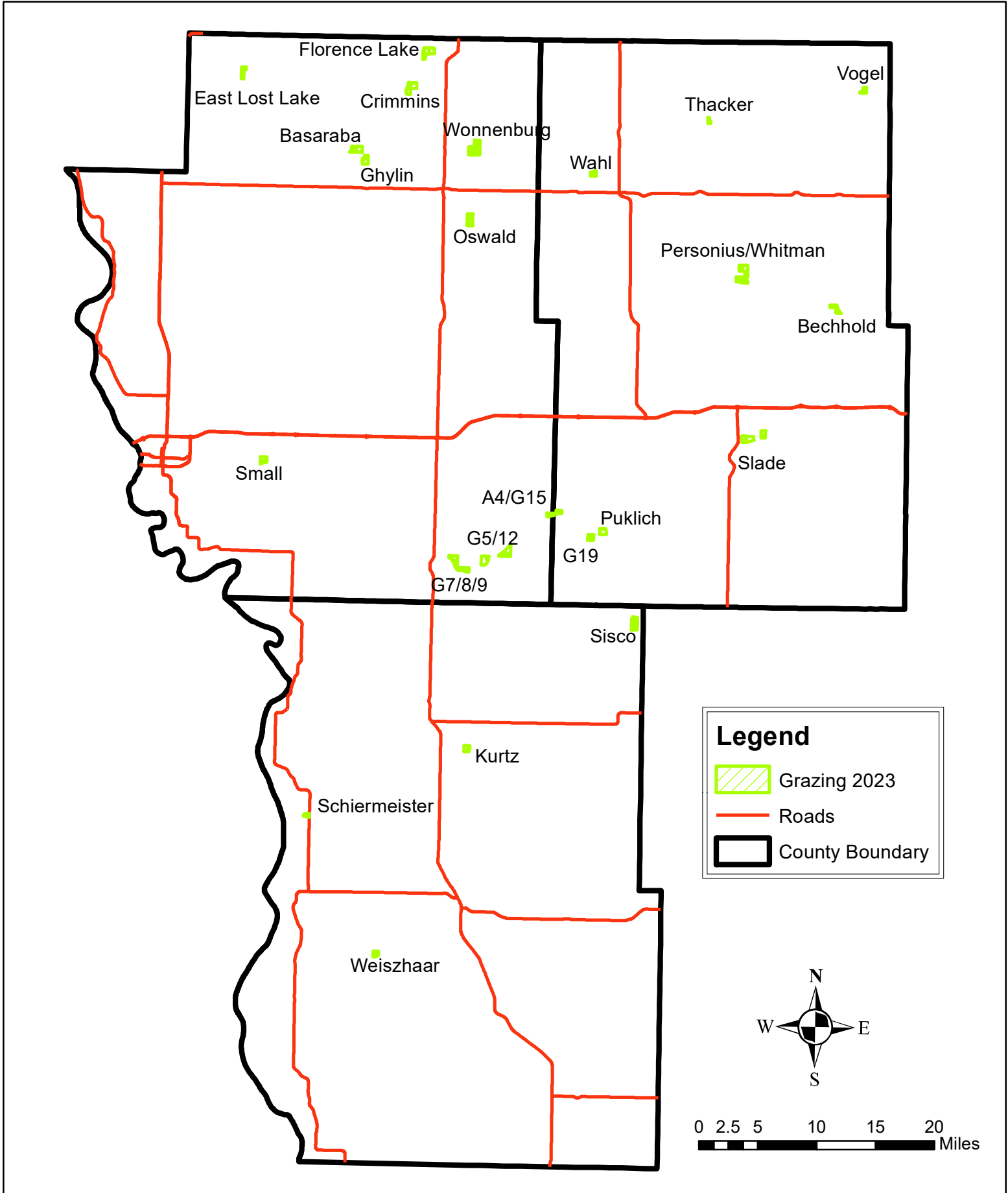

Basaraba WPA 2023 Grazing Burleigh County, ND T. 143 N., R. 77 W., Section 21

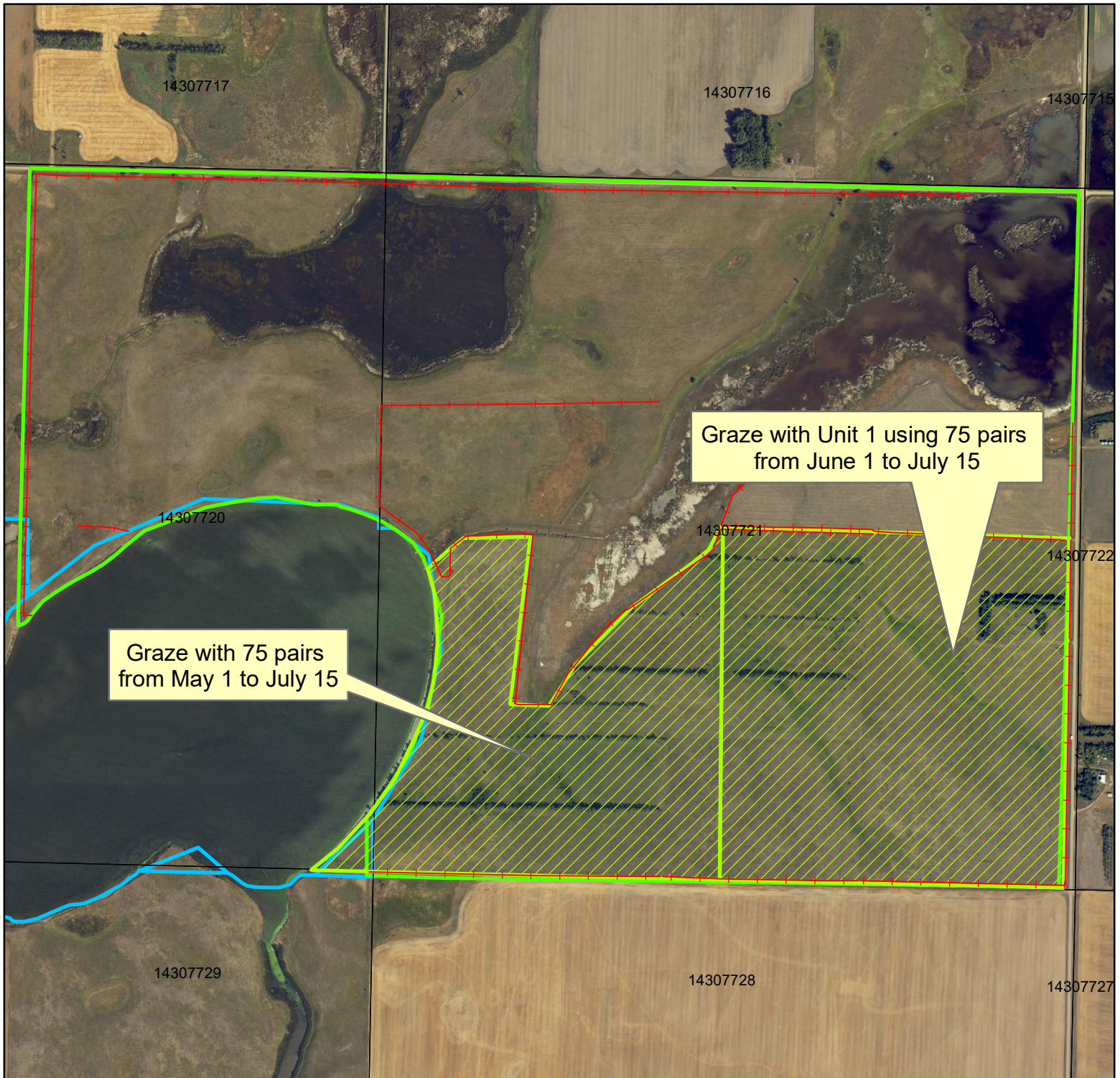

Legend

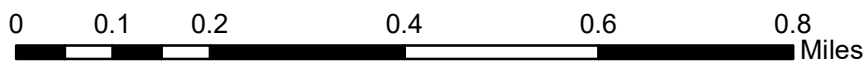

- Fencing
- ▨ Grazing 2023
- WPA Boundary

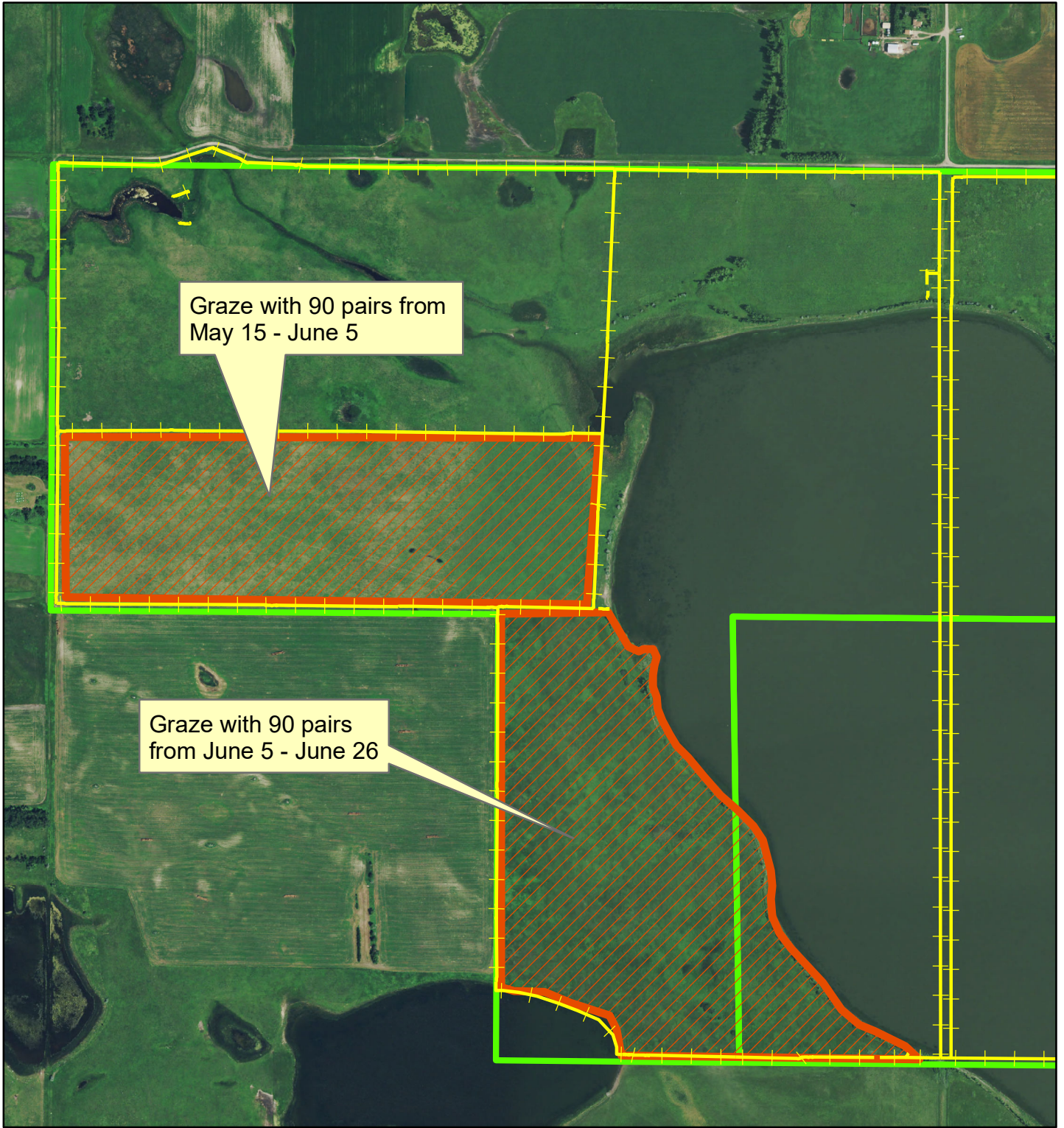

Bechold Waterfowl Production Area
Section 29, Weiser TWP
Kidder County
Approximately 155 Acres



Legend

-  fence
-  Bechold WPA Grazing Units
-  WPA Boundary

0 500 1,000 2,000 3,000 4,000 Feet



Crimmins WPA 2023 Grazing

Burleigh County, ND

T. 144 N., R. 76 W., Section 29,30



Legend

- Fencing
- Grazing 2023
- WPA Boundary

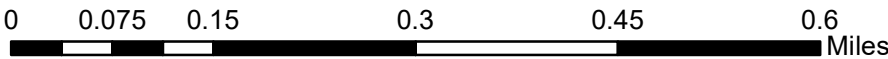

East Lost Lake WPA 2023 Grazing Burleigh County, ND T. 144 N., R. 79 W., Section 23

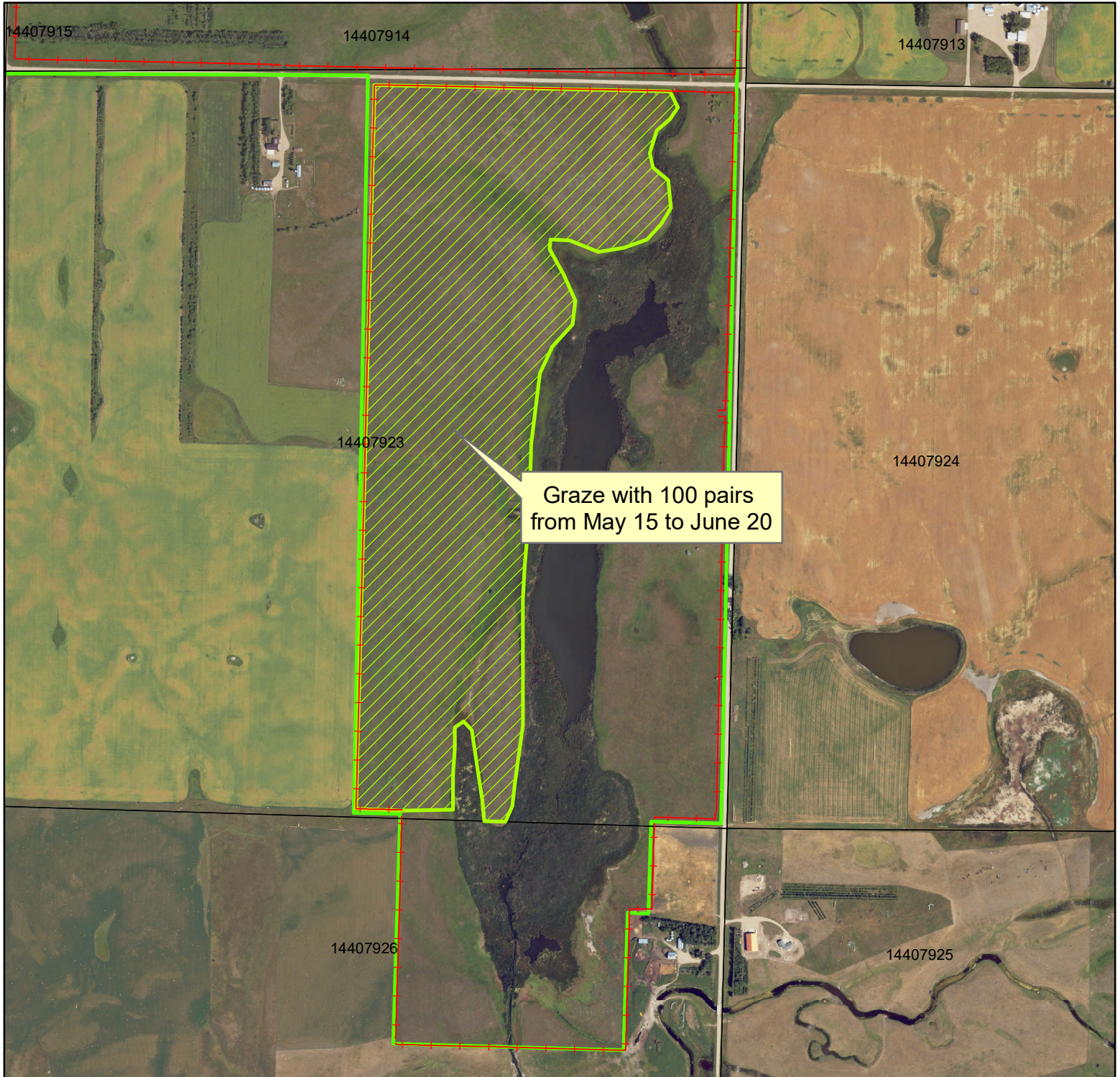

Legend

- +—+— Fencing
- ▨ Grazing 2023
- ▭ WPA Boundary

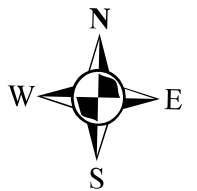
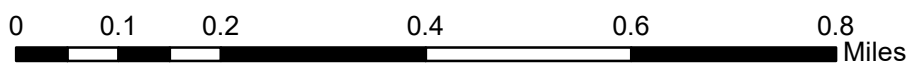

Florence Lake NWR 2023 Grazing

Burleigh County, ND

T. 144 N., R. 76 W., Section 9

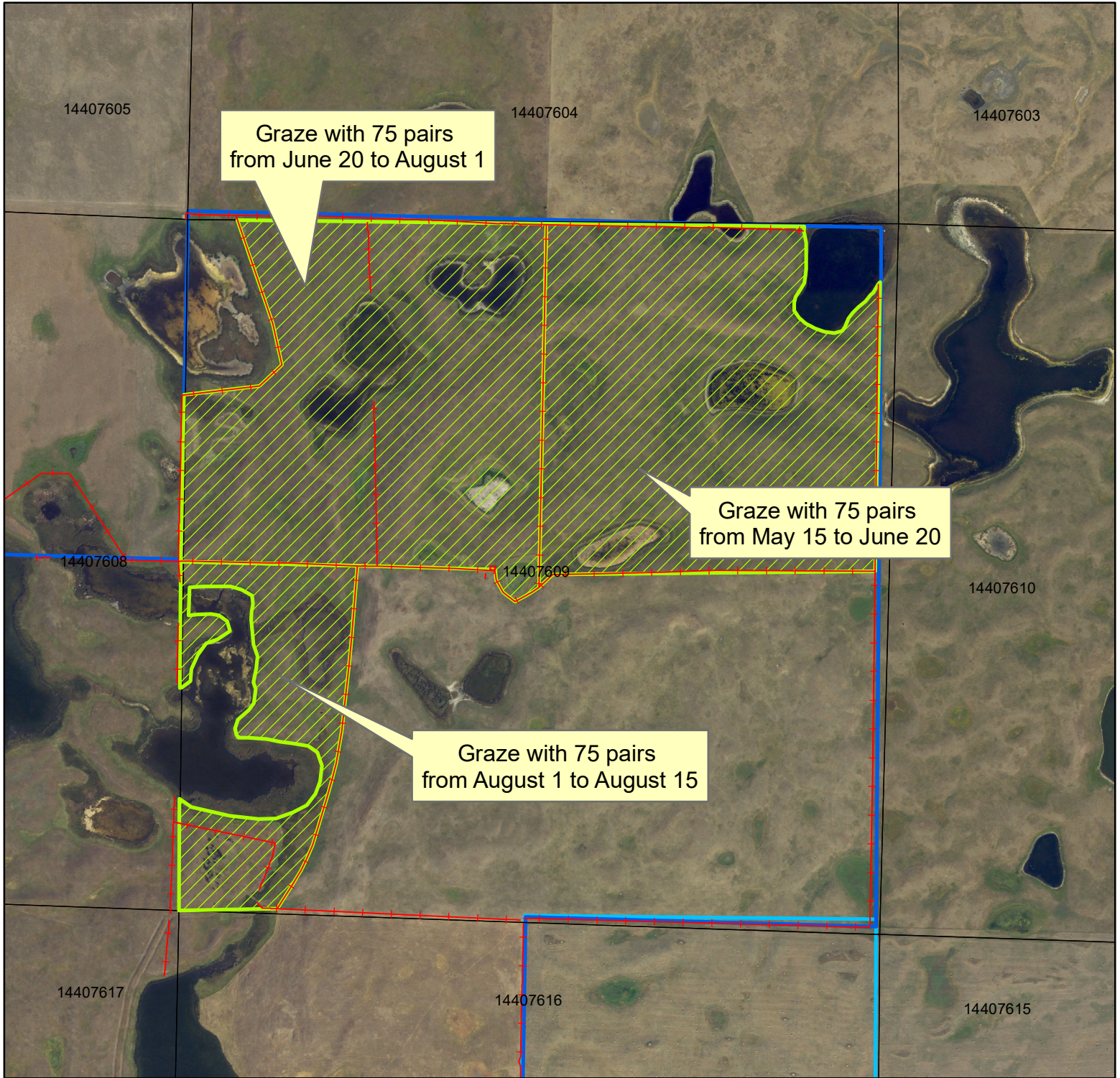

Legend

- Fencing
- ▨ Grazing 2023
- ▭ Refuge Boundary

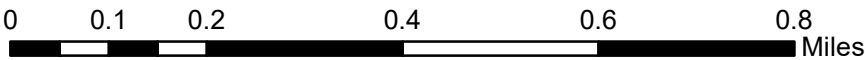

Ghylin WPA 2023 Grazing

Burleigh County, ND

T. 143 N., R. 77 W., Section 27



Legend

- +—+— Fencing
- ▨ Grazing 2023
- ▭ WPA Boundary

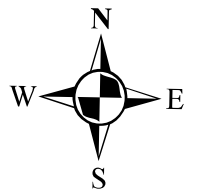
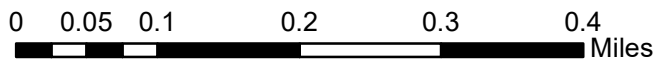

Kurtz WPA 2023 Grazing

Emmons County, ND

T. 134 N., R. 76 W., Section 3

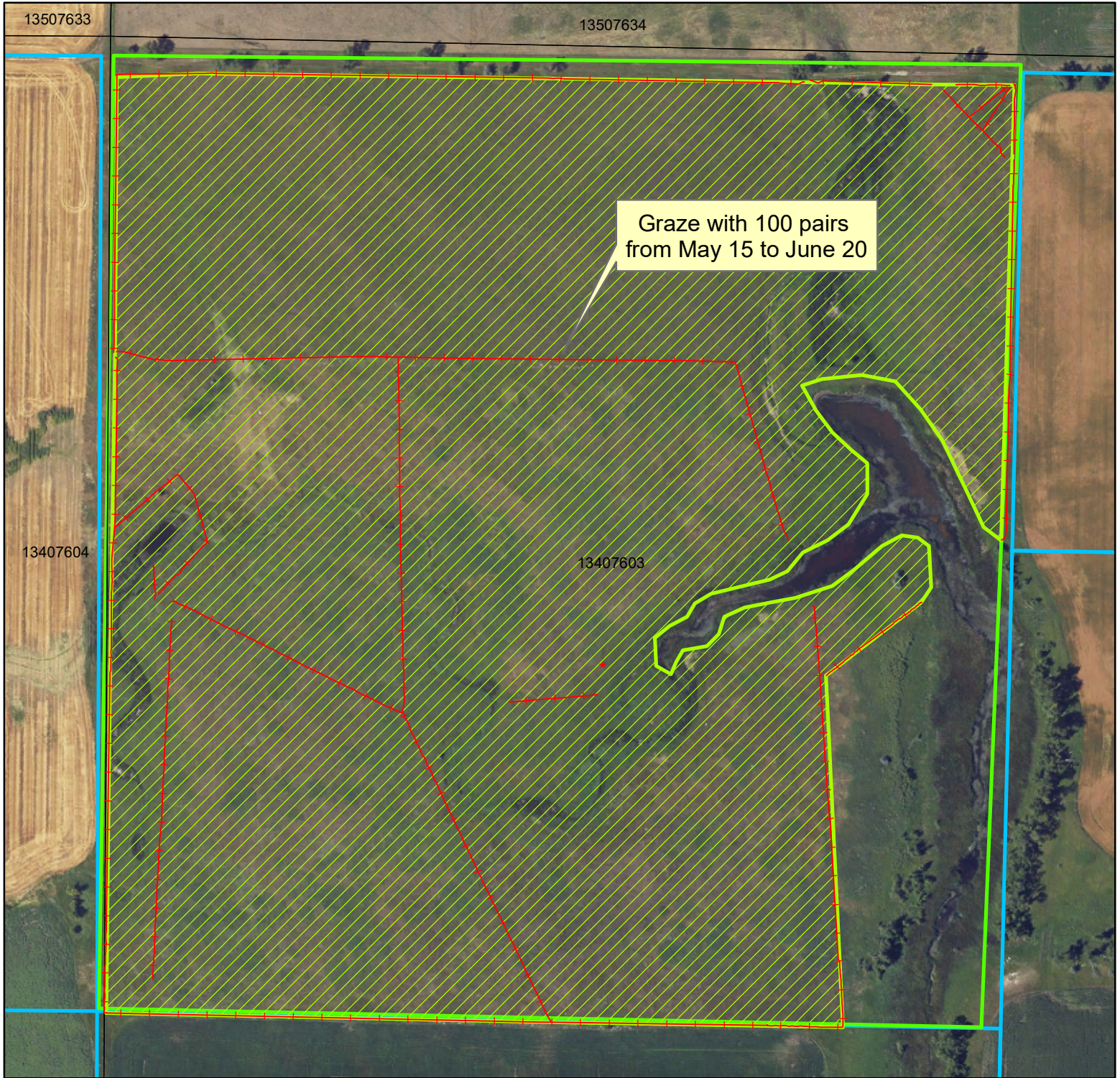

Graze with 100 pairs
from May 15 to June 20

Legend

- Fencing
- Grazing 2023
- WPA Boundary

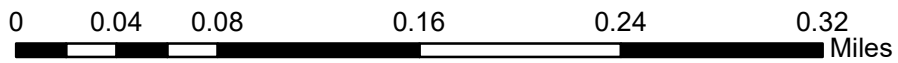

LLNWR A4/G15 2023 Grazing Burleigh/Kidder County, ND T. 138 N., R. 74 W., Section 30



Legend

- +—+— Fencing
- ▨ Grazing 2023
- ▭ Refuge Boundary

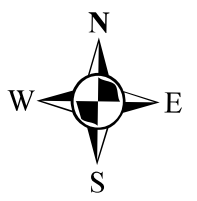
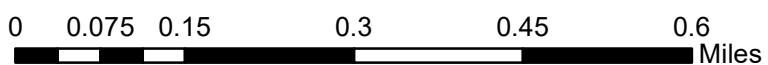



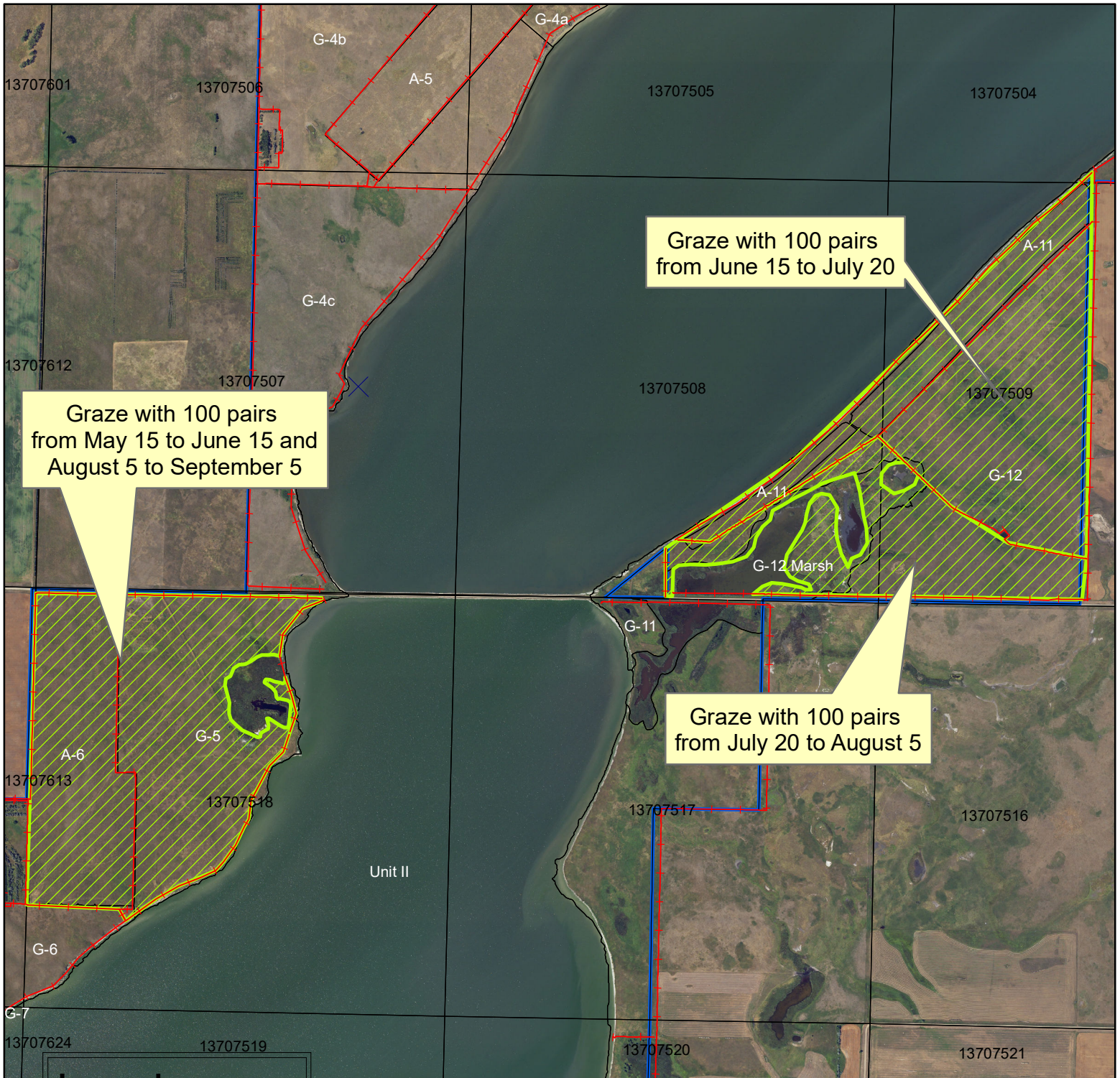

LLNWR G5/12 2023 Grazing

Burleigh County, ND

T. 137 N., R. 75 W., Section 8,9,18



Legend

-  Fencing
-  Fencing
-  Grazing 2023
-  Refuge Boundary

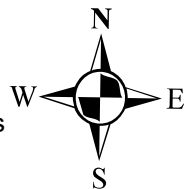
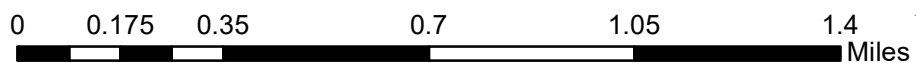

LLNWR G7/8/9a/9b 2023 Grazing Burleigh County, ND T. 137 N., R. 76 W., Section 15, 23



Legend

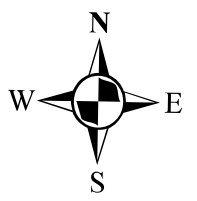
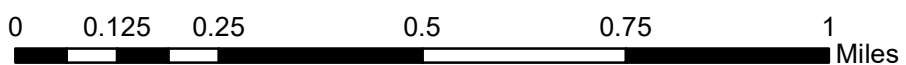

- Fencing
- Grazing 2023
- Refuge Boundary

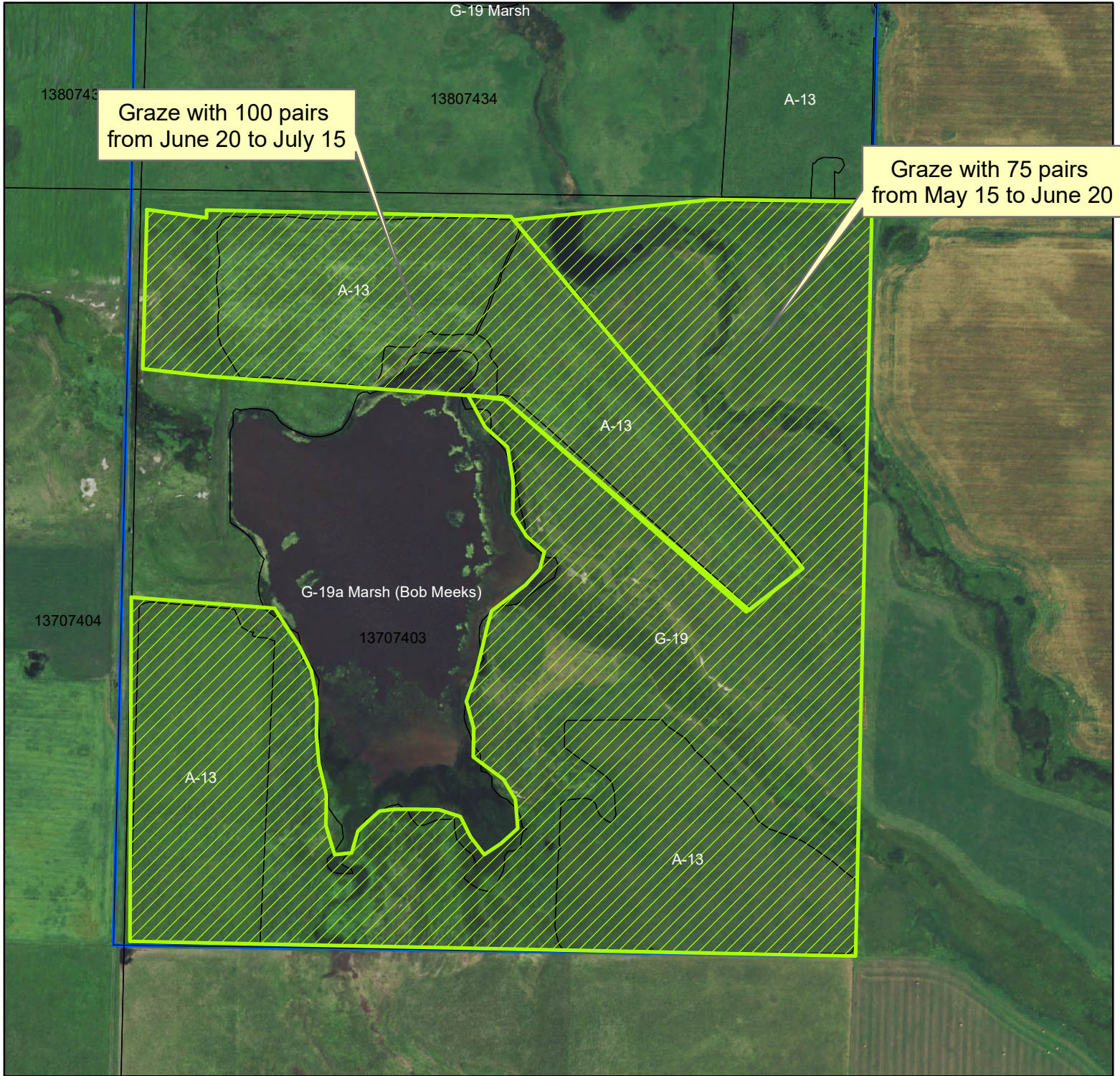

LLNWR G19a 2023 Grazing Kidder County, ND T. 137 N., R. 74 W., Section 3



Legend

-  Grazing 2023
-  Refuge Boundary

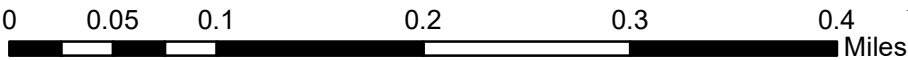

Oswald WPA 2023 Grazing

Burleigh County, ND

T. 142 N., R. 75 W., Section 19

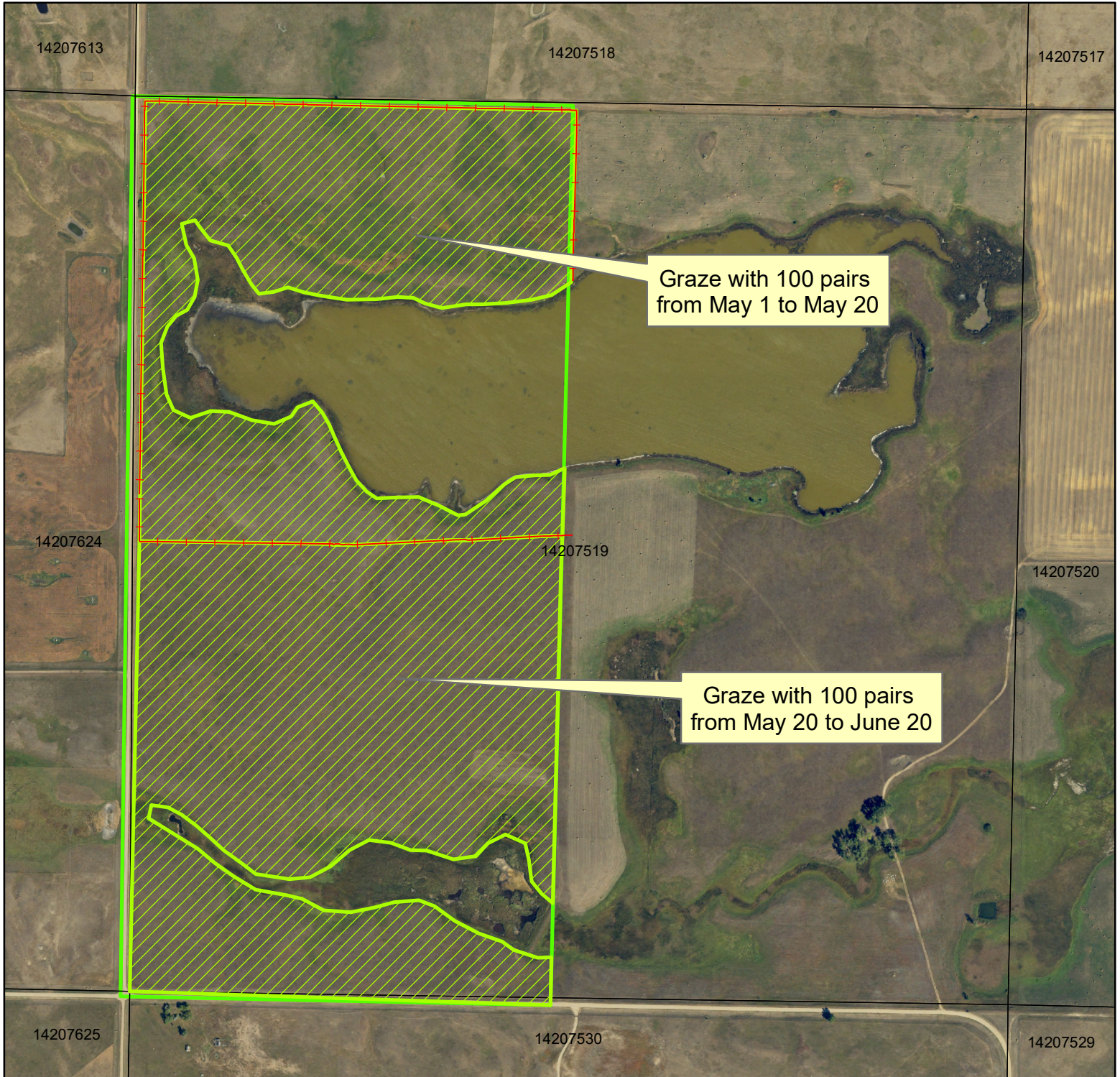

Legend

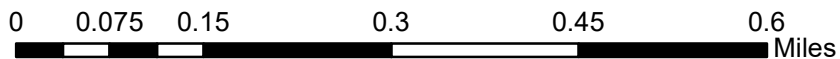

- +—+— Fencing
- ▨ Grazing 2023
- ▭ WPA Boundary

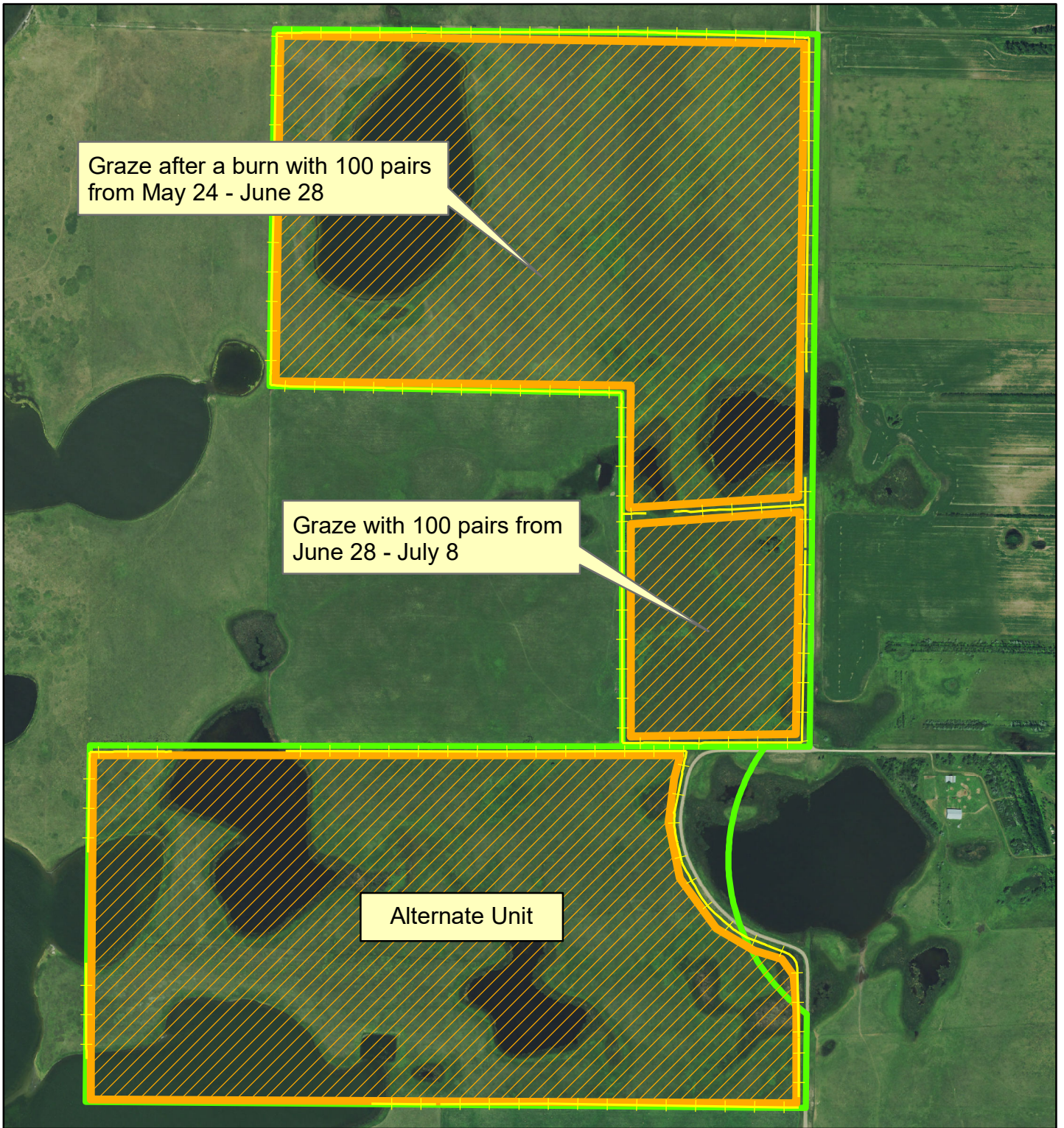

**Whitman Waterfowl Production Area
Section 12, Quinby TWP
Kidder County
Approximately 245 Acres**



Legend

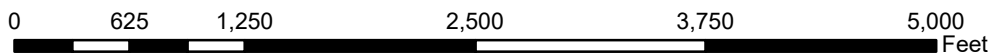

-  fence
-  WPA Boundary
-  Whitman WPA Grazing Units

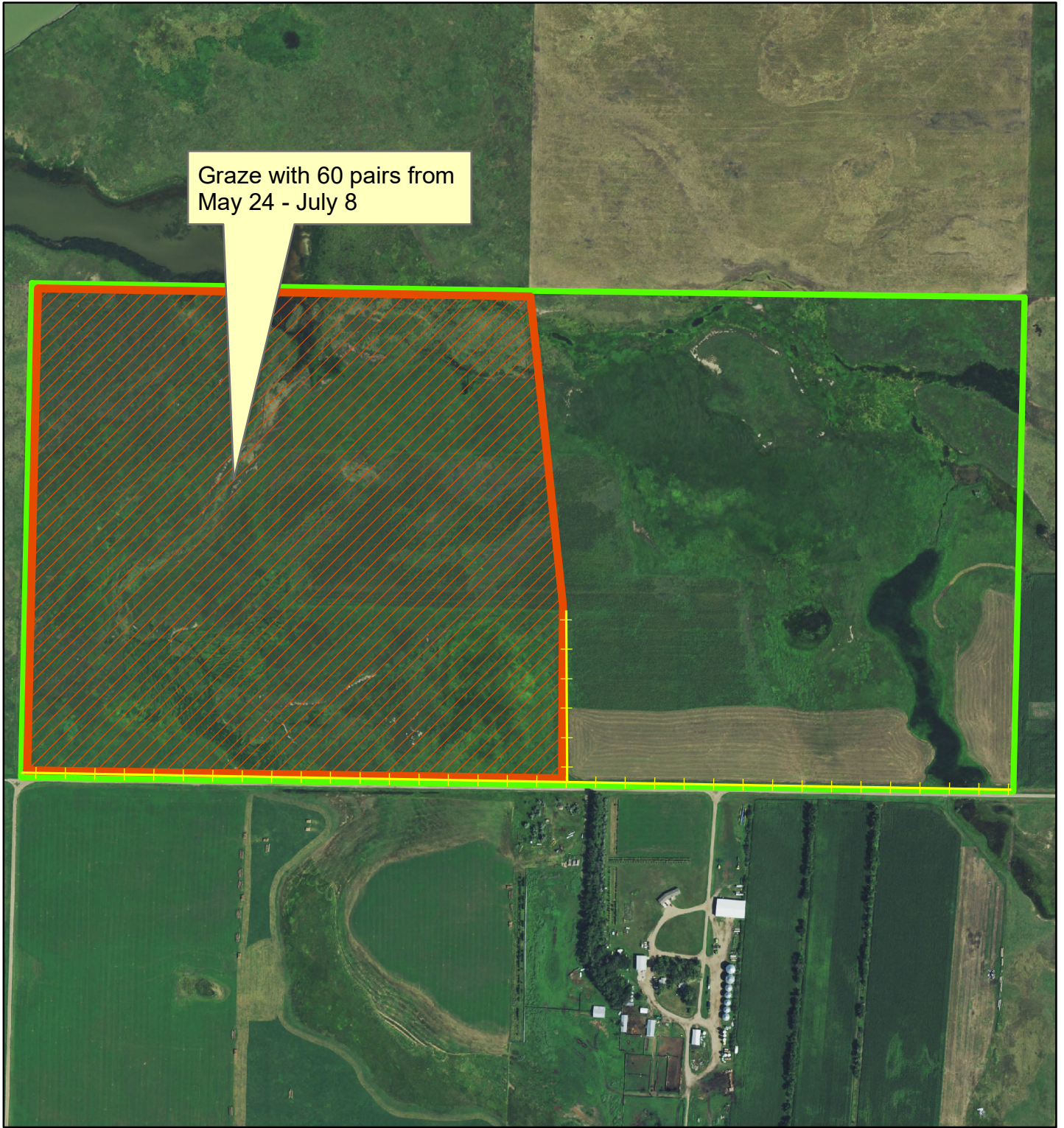

**Puklich Waterfowl Production Area
Section 35, Crown Hill TWP
Kidder County
Approximately 160 Acres**



Legend

-  Fence
-  WPA Boundary
-  Puklich WPA Grazing Unit

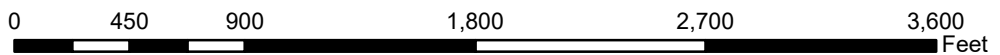

Schiermeister WPA 2023 Grazing

Emmons County, ND

T. 133 N., R. 78 W., Section 5



Legend

- +—+— Fencing
- ▨ Grazing 2023
- ▭ WPA Boundary

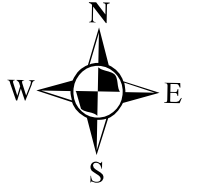
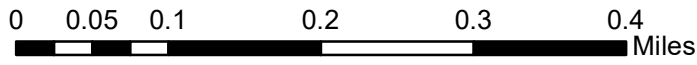

Sisco WPA 2023 Grazing Emmons County, ND T. 136 N., R. 74 W., Section 12



Legend

- Fencing
- ▨ Grazing 2023
- ▭ WPA Boundary

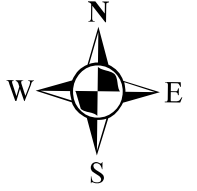
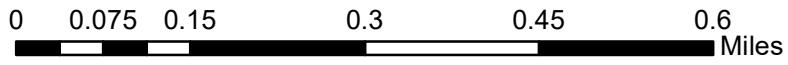

Slade NWR 2023 Grazing

Kidder County, ND

T. 139 N., R. 72 W., Section 23, 24, 26

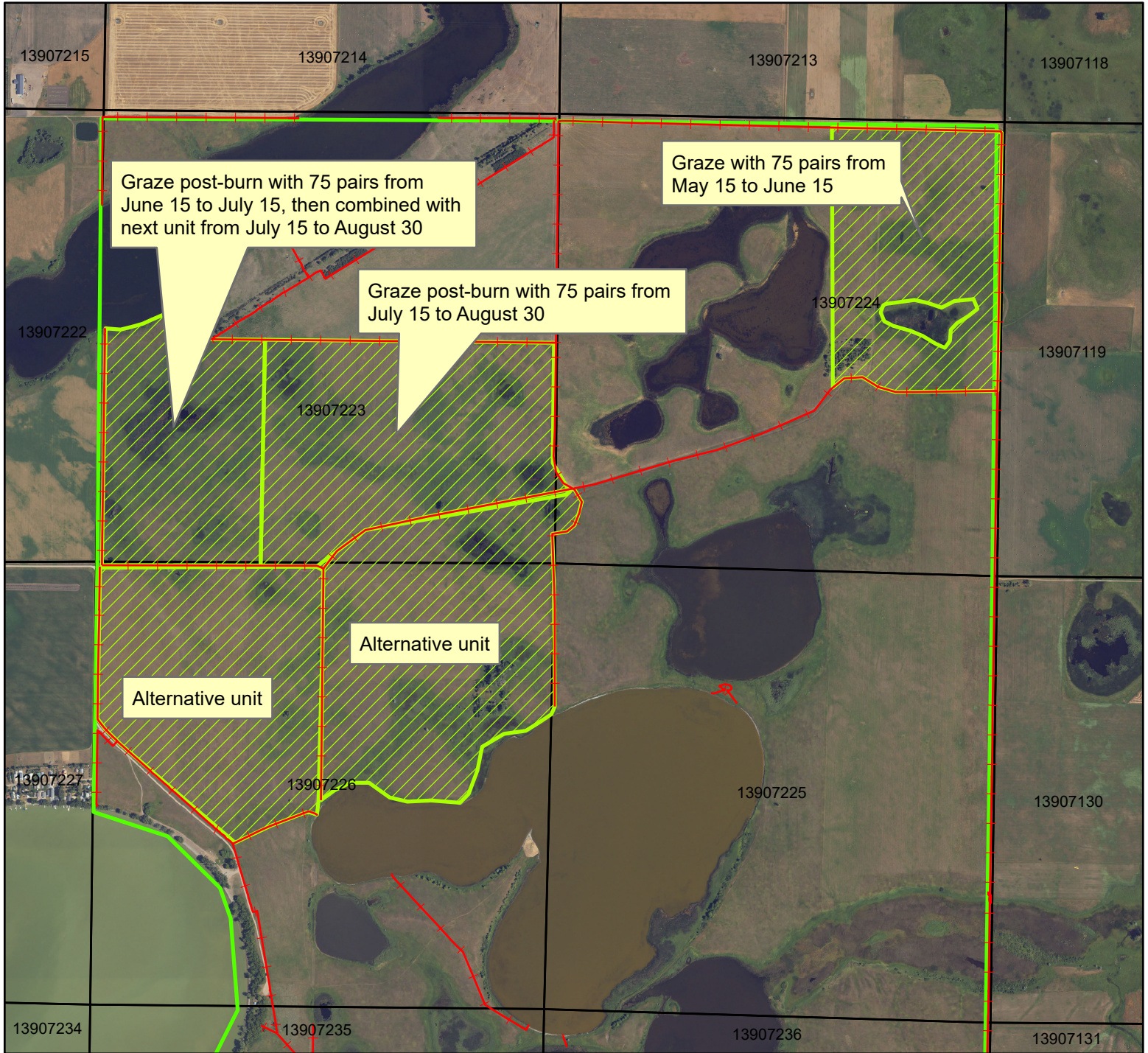

Legend

- - - Fencing
- Grazing 2023
- WPA Boundary

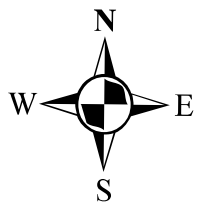
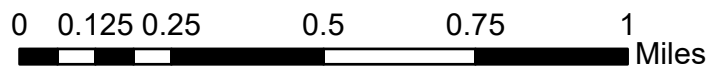

Small WPA 2023 Grazing Burleigh County, ND T. 138 N., R. 79 W., Section 1



Legend

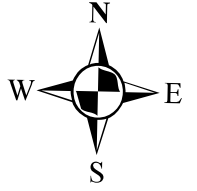
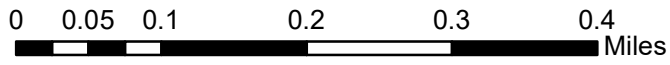

- +—+— Fencing
- ▨ Grazing 2023
- ▭ WPA Boundary



**Thacker Waterfowl Production Area
Section 4, Merkel South TWP
Kidder County
Approximately 36 Acres**



Legend

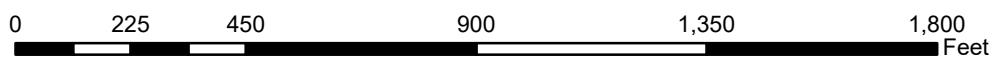

-  Fence
-  WPA Boundary
-  Thacker WPA Grazing Unit

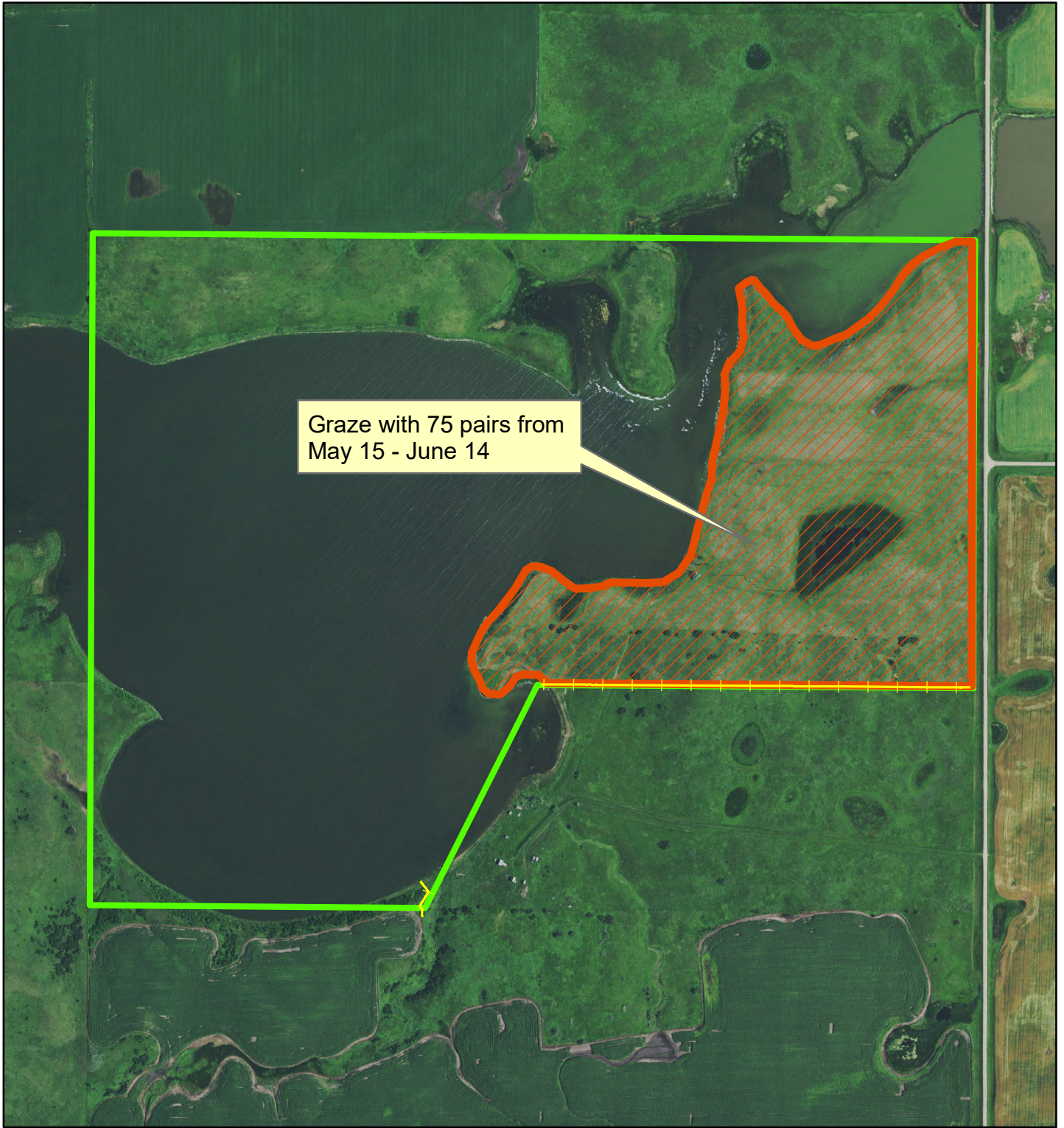

**Vogel Waterfowl Production Area
Section 22 & 27, Rexine TWP
Kidder County
Approximately 95 Acres**



Legend

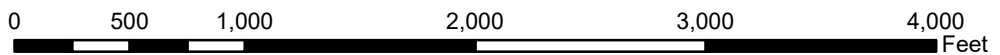

-  Fence
-  WPA Boundary
-  Vogel WPA Grazing Unit

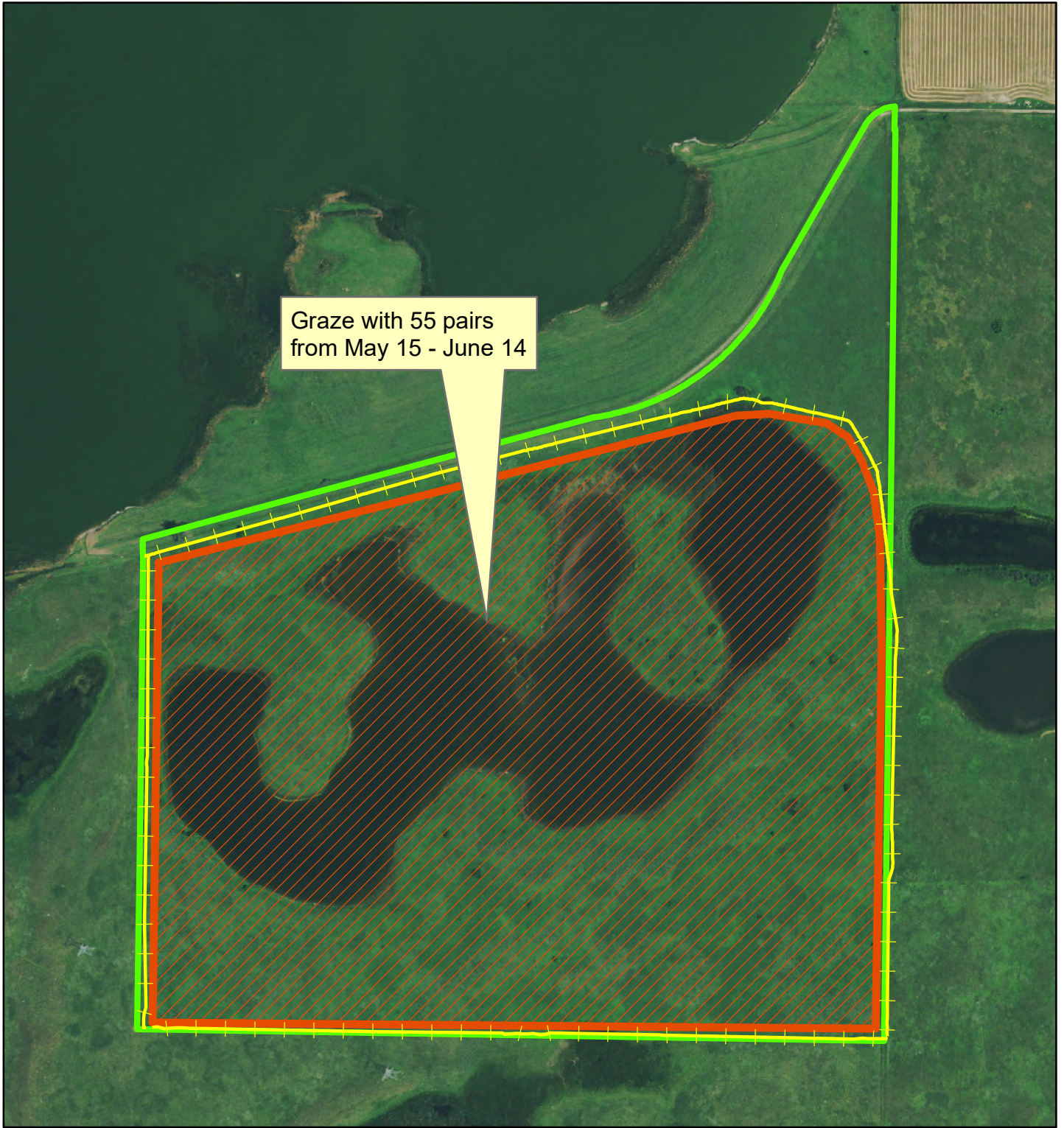

**Wahl Waterfowl Production Area
Section 35, Kickapoo TWP
Kidder County
Approximately 70 Acres**



Legend

-  Fence
-  WPA Boundary
-  Wahl WPA Grazing Units

0 300 600 1,200 1,800 2,400 Feet



Weiszhaar WPA 2023 Grazing Emmons County, ND T. 131 N., R. 78 W., Section 1



Legend

- +--- Fencing
- ▨ Grazing 2023
- ▭ WPA Boundary

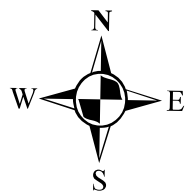
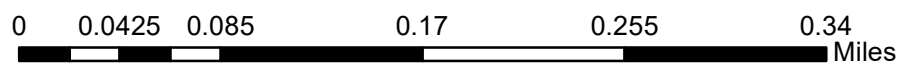

Wonnenburg WPA 2023 Grazing Burleigh County, ND T. 143 N., R. 75 W., Section 18,19



Legend

- Fencing
- Grazing 2023
- WPA Boundary

