

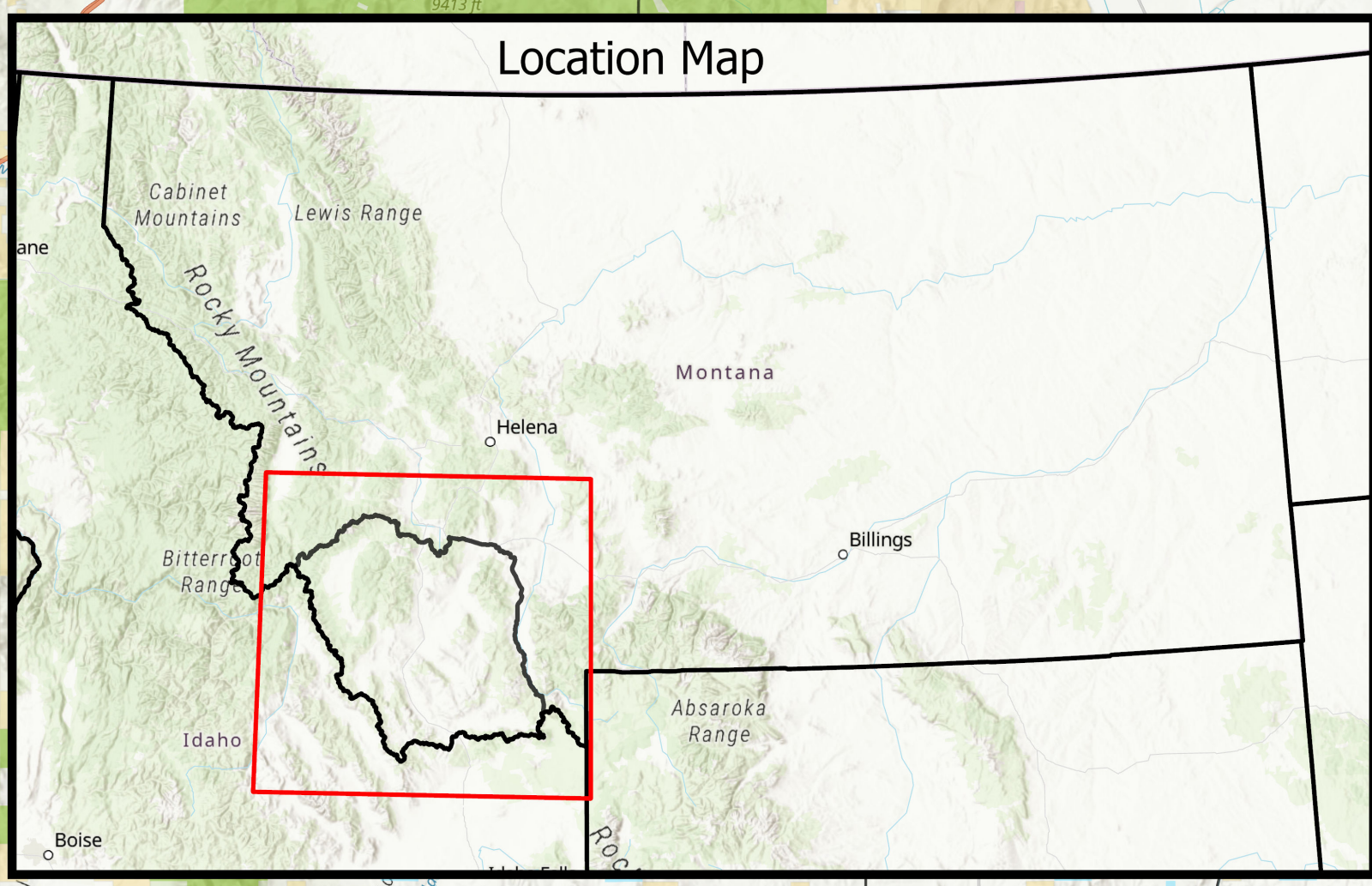

Proposed Missouri Headwaters Conservation Area

All or portions of: Beaverhead, Madison, Deer Lodge, Silver Bow, and Jefferson Counties, Montana

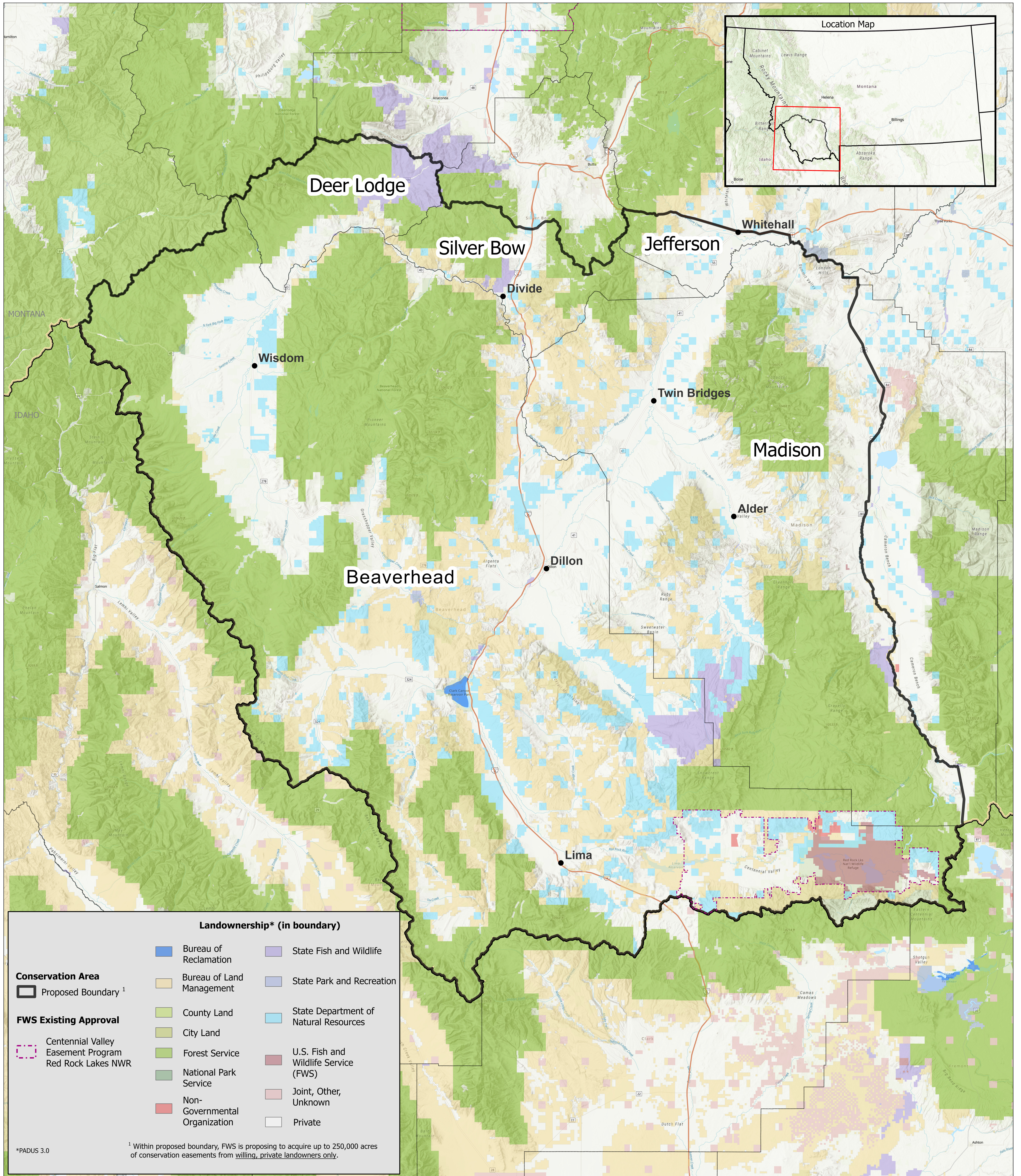

Landownership* (in boundary)

Bureau of Reclamation	State Fish and Wildlife
Bureau of Land Management	State Park and Recreation
County Land	State Department of Natural Resources
City Land	U.S. Fish and Wildlife Service (FWS)
Forest Service	Joint, Other, Unknown
National Park Service	Private
Non-Governmental Organization	

Conservation Area
 Proposed Boundary ¹

FWS Existing Approval
 Centennial Valley Easement Program
 Red Rock Lakes NWR

*PADUS 3.0

¹ Within proposed boundary, FWS is proposing to acquire up to 250,000 acres of conservation easements from willing, private landowners only.

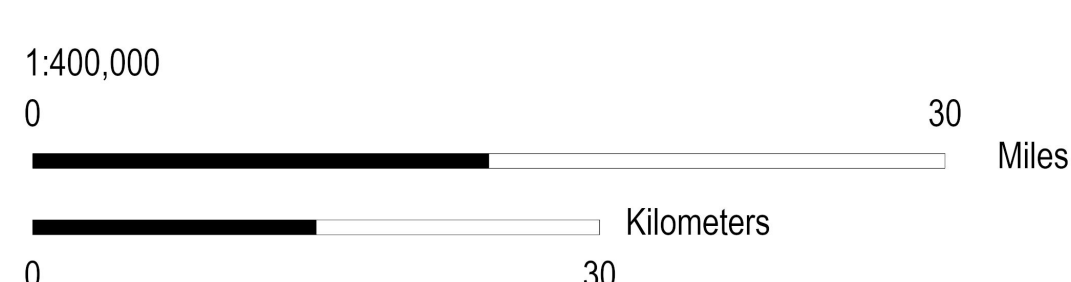

The USFWS makes no warranty for use of this map and cannot be held liable for actions or decisions based on map content.

This map is intended to show general landowner categories across the proposed High Divide Conservation Area, in southwest Montana. Source data is the Protected Area Database 3.0 (PAD 3.0 USGS), displaying fee manager information. The legend includes only classes within the proposed conservation area. White space depicts private land. This map is for informational purposes during public scoping meetings scheduled for October 2023.

Map image is the intellectual property of Esri and is used herein under license. Copyright © 2023 Esri and its licensors. All rights reserved.

