

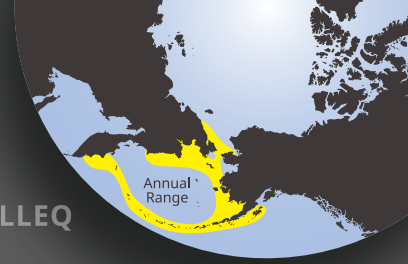

EMPEROR GOOSE

NACAULLEK • LEGHLLEQ • LIGLIQPAK • MITILGRUAQ • NEQLLEQ

It Takes All of Us to Protect Alaska's Goose



Anser canagicus
ORDER: Anseriformes
FAMILY: Anatidae

NATURAL HISTORY

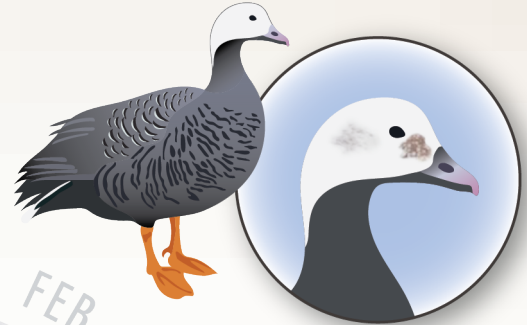
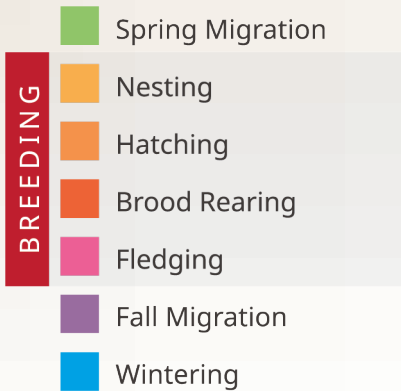

Juveniles identified by dark face markings

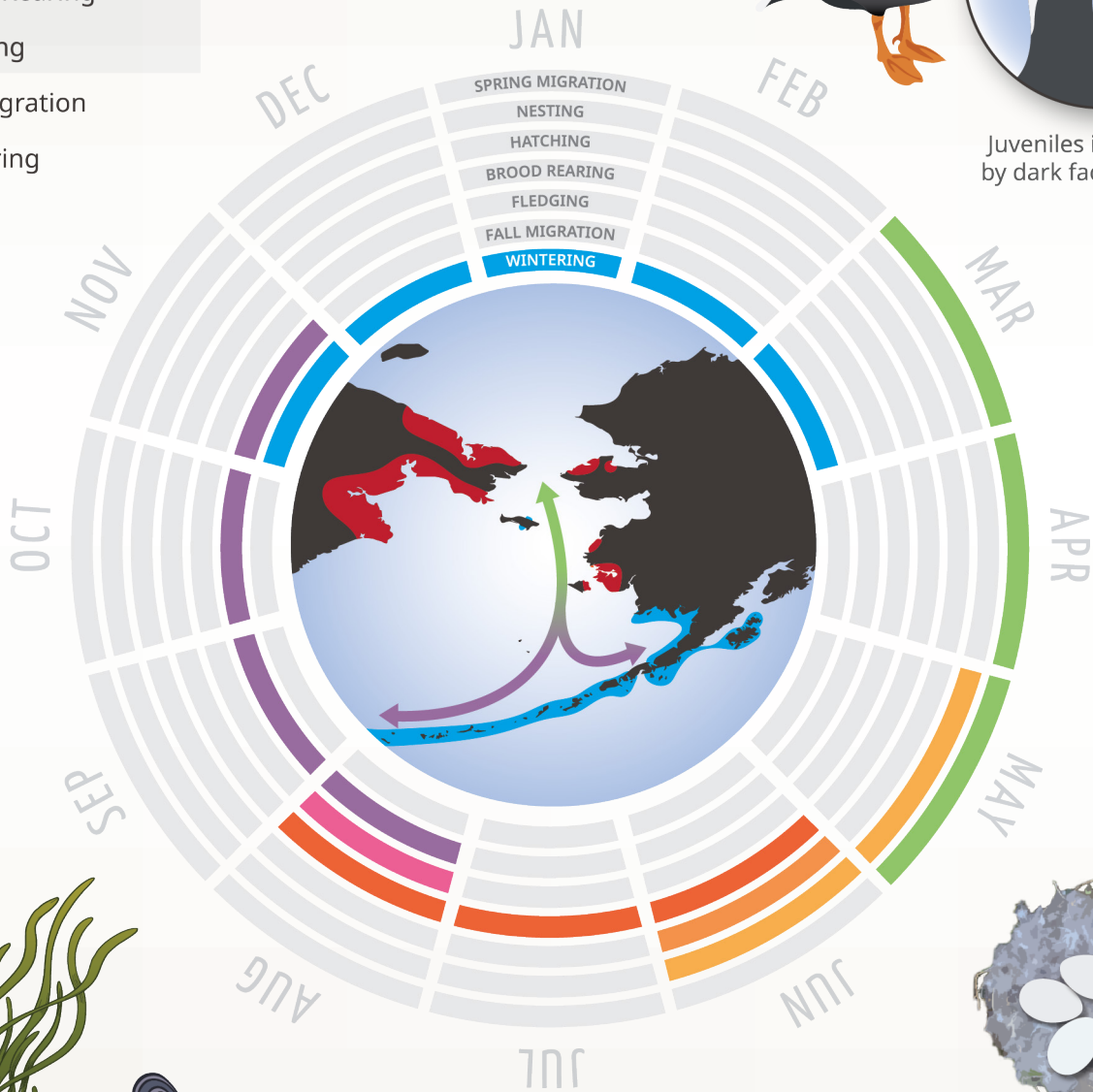

Intertidal invertebrates, eel grass, and marine algae are important winter foods.



- 2-8 eggs
- one brood maximum per year
- goslings leave nest within 24 hours after hatching