U.S. Fish & Wildlife Service

Kenai National Wildlife Refuge
Soldotna, Alaska

Lakes Open & Closed to Aircraft North of Skilak Lake

(map for illustrative purposes only - see specific reg CFR 50(36)

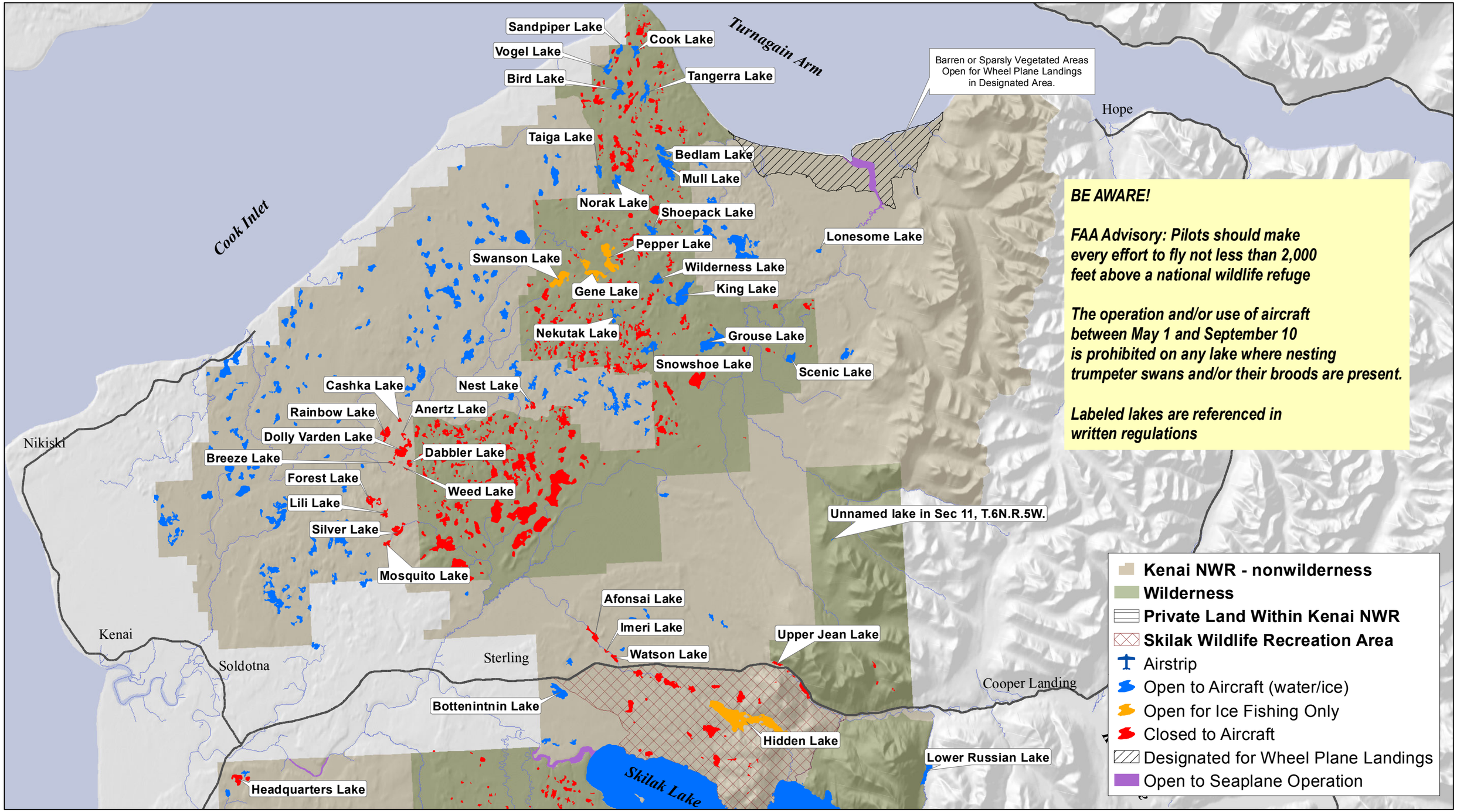

0 2.5 5 10 Miles

Date: 5/10/2016