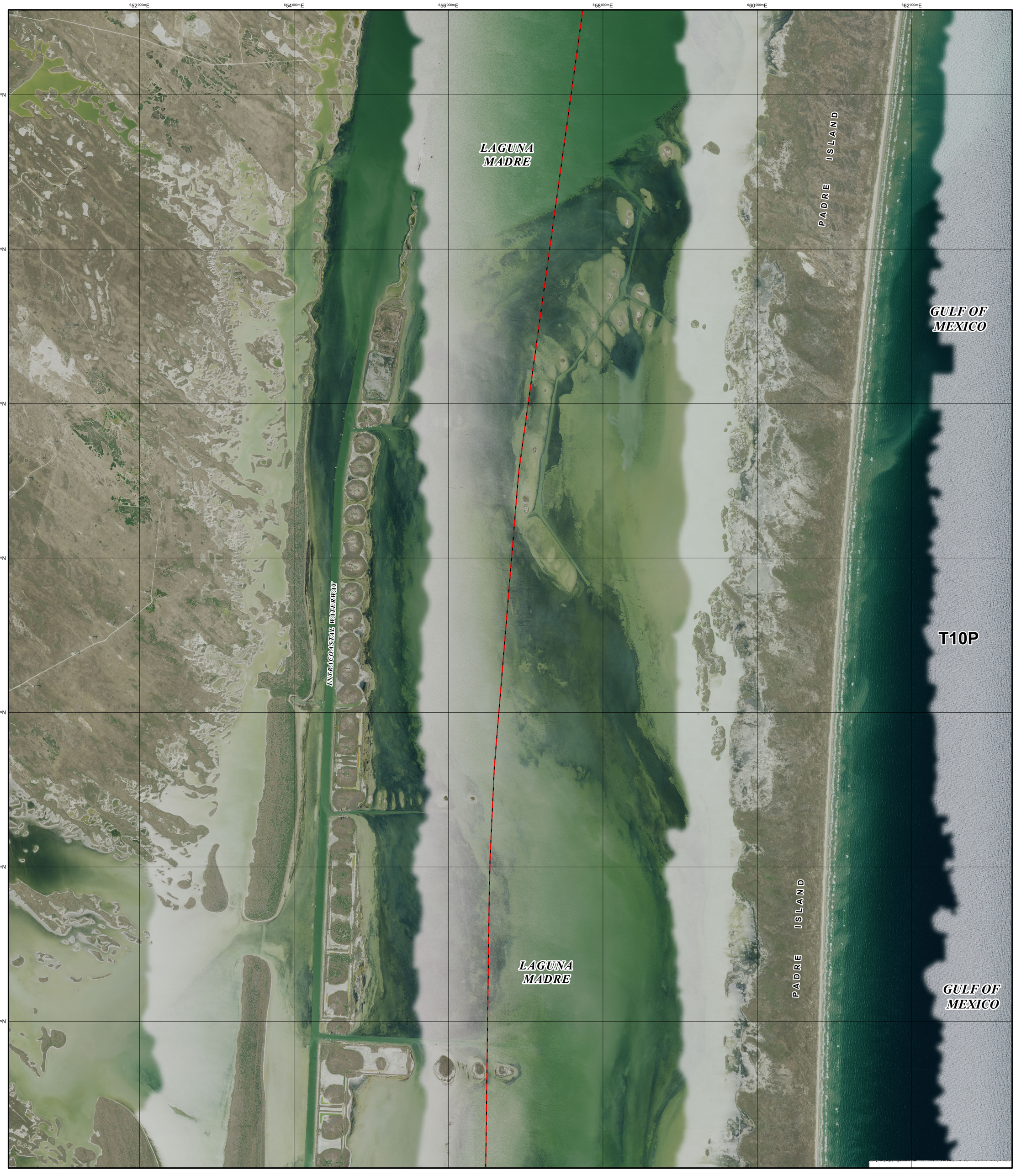

This map has been produced by the U.S. Fish and Wildlife Service as authorized by Section 4(c) of the Coastal Barrier Resources Act (CBRA) (16 U.S.C. § 3503(c)). This section of CBRA requires the Secretary of the Interior to review the maps of the Coastal Barrier Resources System (CBRS) at least once every 5 years and make any minor and technical modifications to the boundaries as are necessary solely to reflect changes that have occurred in the size or location of any CBRS unit as a result of natural forces. This map supersedes all prior maps depicting the CBRS boundaries in this location.

The seaward side of the CBRS unit contains the entire sand-sharing system, including the beach and nearshore area. The sand-sharing system of coastal barriers is normally defined by the 30-ft bathymetric contour. In large coastal embayments and the Great Lakes, the sand-sharing system is defined by the 20-ft bathymetric contour or a line approximately one mile seaward of the shoreline, whichever is nearer the coastal barrier.

For additional information about CBRA or the CBRS, please visit www.fws.gov/cbra.

JOHN H. CHAFEE COASTAL BARRIER RESOURCES SYSTEM

North Padre Island Unit T10P (4 of 8)

N

1:24,000

0 0.25 0.5 1 1.5 2 Miles

0 1,000 2,000 4,000 6,000 8,000 Feet

System Unit Boundary

Otherwise Protected Area Boundary
(identified on the map by the letter "P" following the unit number)

Approximate State Boundary

3216000mN 2000-meter Universal Transverse Mercator grid values

Imagery Date(s): 2020

Imagery Source(s): United States Department of Agriculture
National Agriculture Imagery Program

Coordinate System: North American Datum 1983
Universal Transverse Mercator Zone 14 North

Map 48-042B **December 30, 2022**