



# United States Department of the Interior



FISH AND WILDLIFE SERVICE  
Western South Dakota WMD Complex  
Sand Lake NWR/WMD  
39650 Sand Lake Drive  
Columbia, South Dakota 57433

February 10, 2025

Dear Agricultural Producer:

The Sand Lake Wetland Management District (WMD) is seeking operators to submit applications for grazing opportunities within the WMD. A map showing lands offered within the Sand Lake WMD is enclosed. Please familiarize yourself with the WMD Waterfowl Production Areas (WPA) that have been put forth for grazing. Please review the WPA maps and descriptions before submitting your application(s). Each grazing unit will have requirements for fencing (possibly boundary fence maintenance or replacement and/or internal electric fence), water (only if no source is available), and possible livestock rotation.

All applications will be opened on the same day and each applicant will be evaluated using a competitive ranking process. Applicants will be ranked by the WMD based on a series of questions included with the application(s). You may submit applications for multiple WPAs; however, only one WPA can be grazed. The exception to this will be if no other applications for a WPA are received, at which time an applicant who has already applied for and received a unit will be eligible for additional unit(s). If you have grazed more than one unit being offered in the past, please rank the units in your order of preference. Sand Lake WMD reserves the right to reject any or all applications that do not meet the requirements identified in the application. Furthermore, the Sand Lake WMD also reserves the right to reject applications from any operator that has previously violated the terms of grazing Special Use Permits (SUP).

Selected operators will be notified by the WMD March 19, 2025. Successful applicants must complete a Cooperative Agricultural Agreement (CAA) with a Sand Lake WMD Refuge Manager within three weeks of notification, and before any livestock is released onto the grazing unit. The CAA will include the: (1) Commercial SUP and (2) an Annual Plan of Operations.

The application form can be submitted via the postal service, email, or hand-delivered to our office. Grazing applications will be accepted until **March 17, 2025**. Applications received or postmarked after March 17, 2025, will be returned unopened. Please mail to the address above, email ([shilo\\_comeau@fws.gov](mailto:shilo_comeau@fws.gov)). Thank you for showing interest in our cooperative agriculture program and call me at (605)546-8912 with any questions.

Sincerely,

Shilo Comeau  
Sand Lake WMD Manager



# Sand Lake Wetland Management District 2025 Grazing Units Edmunds County

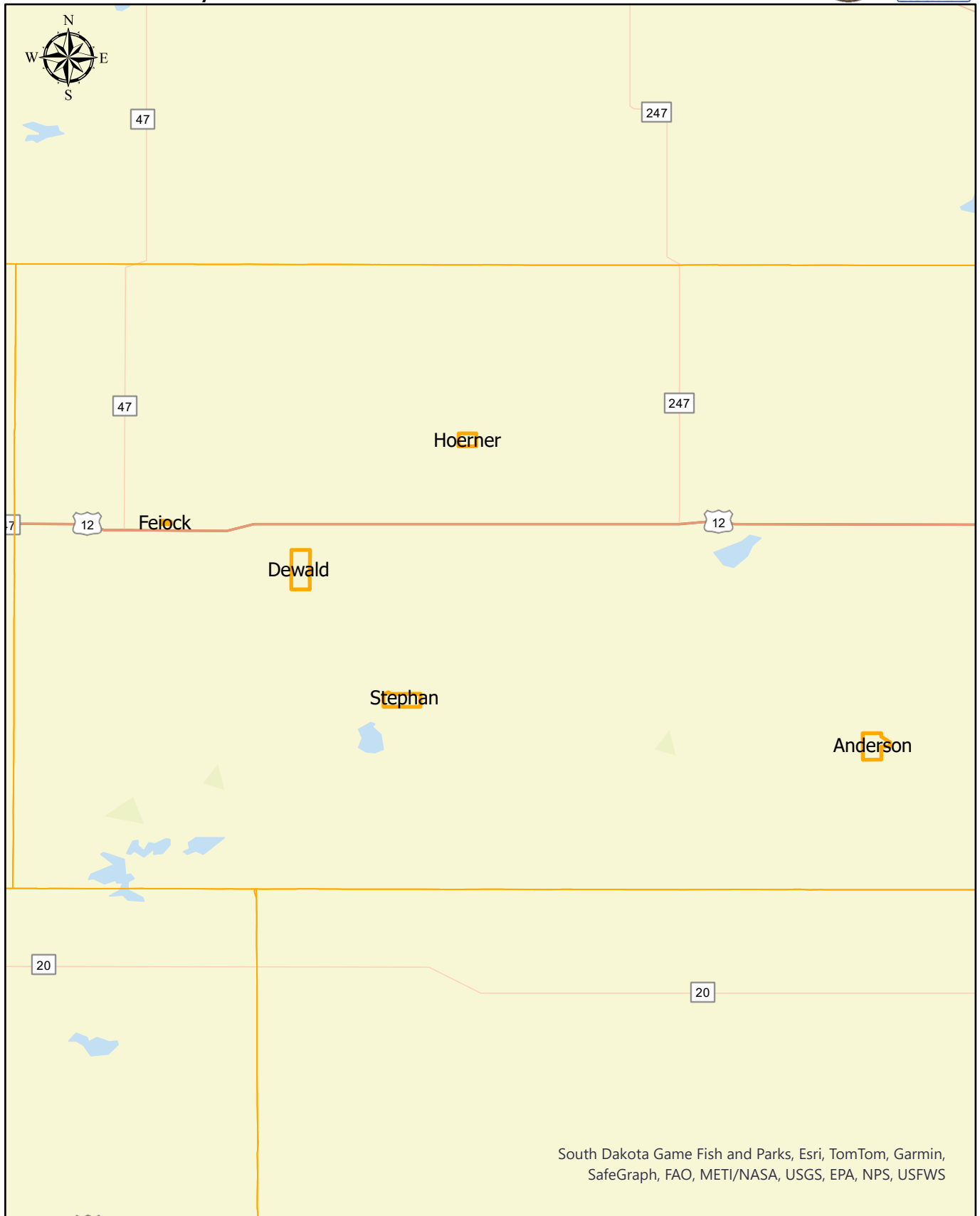

**Sand Lake WMD**

0 2 4 7 11 14 18 Miles

 Grazing 2025

**You are applying to graze this unit for 2 years (2025 to 2026), and the AUM application rate is for the life of the Cooperative Agricultural Agreement (CAA). Every year the permittee will be required to develop an annual Plan of Operations with Sand Lake WMD. There will be a minimum of 166 AUMs in 2025, but the AUMs in 2026 will be determined during the annual Plan of Operations. Grazing will be conducted for 7 weeks (50 days) which can start as early as May 1, 2025.**

**WPA Description and Conditions**

The WPA is a total of 366 acres containing approximately 131 acres of wetland habitat. This WPA has a permanent fence around the exterior boundary that is in poor to fair condition. Known water sources exist in all grazing cells with a dugout in Grazing Cell 1 (see attached map for fence and water). Vegetation in the WPA consists of a combination of grasses and sedges including cool-season tame grass as well as cool and warm-season native grass species.

**Legal Description:** T. 121 N., R 70., Section 01 (Vermont Township)

**Acres Available for Grazing:** A minimum of 181 acres annually.

**Lessor Responsibilities**

**Fencing:** As much as one mile of the exterior electric fence may need to be constructed in the first year of the CAA (2025) to reinforce permanent fence (see attached map). Materials will be the responsibility of the permittee, and all electric fences will be removed one month after the final grazing date.

**Water Source(s):** The available sources will likely provide adequate amounts for livestock during the length of the grazing period, but this is not guaranteed and should be checked throughout the grazing period. If circumstances arise where water is inadequate, then water will need to be supplied by the permittee and deductions from grazing fees will be applied.

**Salt and Minerals:** Salt and mineral containers need to be moved throughout the grazing period and placed away from water sites.

**Rotation:** Planned grazing rotation start and end dates are approximations and are a guide; it is understood by both parties that deviation from the planned dates will occur. The permittee must make a good faith effort to follow the grazing days more so than the grazing dates. The permittee must make the Refuge Manager aware of such deviations from the planned grazing dates before change occur. The permittee must maintain records of livestock stocking rates and grazing dates and provide them to the Refuge Manager within 15 days after the grazing period has concluded for the year.

**Payment:** The Sand Lake WMD will submit a bill to the Interior Business Center (IBC) by September 29<sup>th</sup>, then IBC will generate an invoice that will be sent to the permittee. Payment is due 30 days after the invoice is received and is accepted through a check or credit card.

***\*Please refer to the Special Conditions section for all other permittee responsibilities.***



# Sand Lake Wetland Management District 2025 Grazing Unit Anderson WPA- Vermont Township- Edmunds County

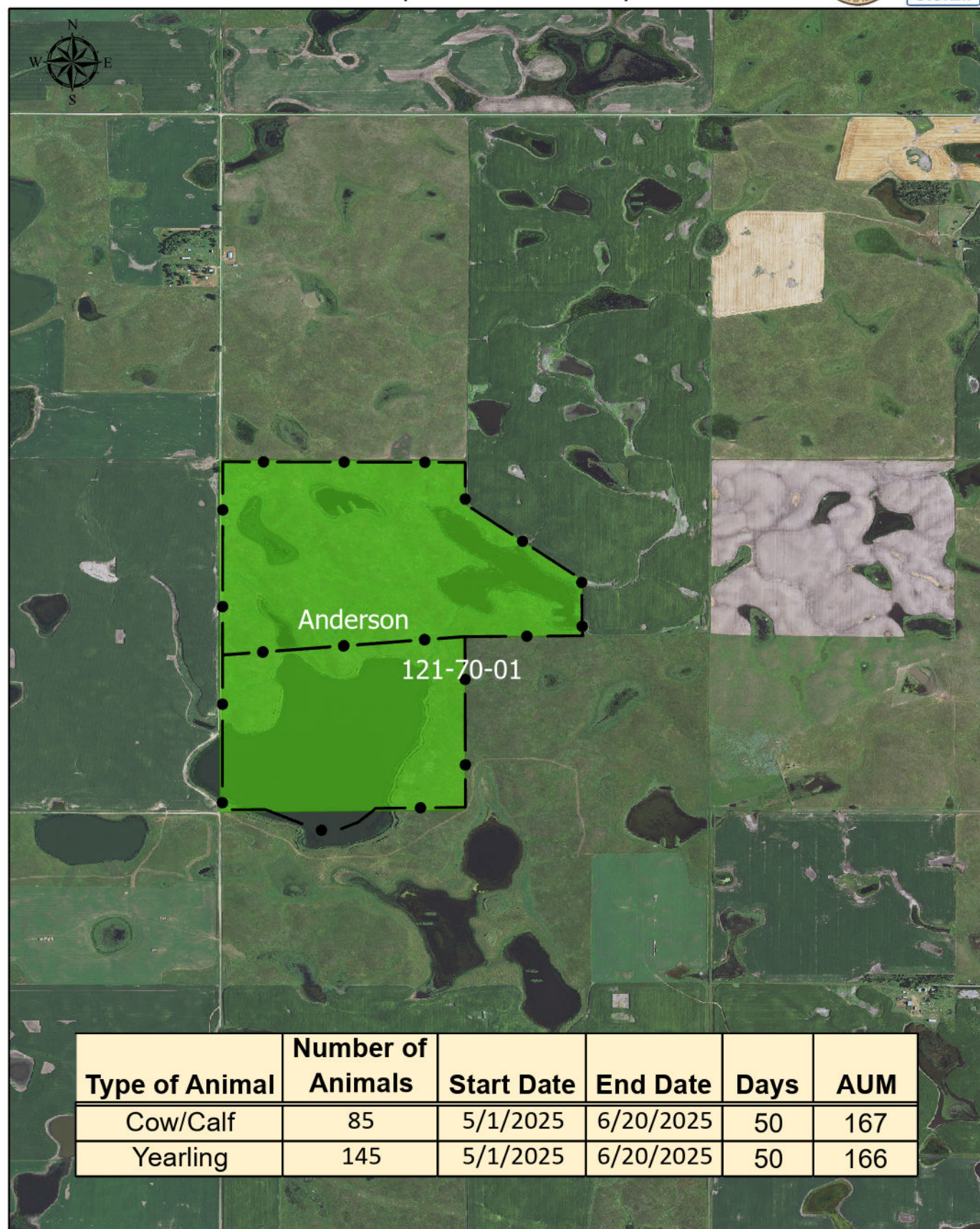

Type of Animal	Number of Animals	Start Date	End Date	Days	AUM
Cow/Calf	85	5/1/2025	6/20/2025	50	167
Yearling	145	5/1/2025	6/20/2025	50	166

—●— SLWMD\_Fence

 Sand Lake Waterfowl Production Area

0 0.5 1  
Miles

**You are applying to graze this unit for 2 years (2025 to 2026), and the AUM application rate is for the life of the Cooperative Agricultural Agreement (CAA). Every year the permittee will be required to develop an annual Plan of Operations with Sand Lake WMD. There will be a minimum of 360 AUMs in 2025, but the AUMs in 2026 will be determined during the annual Plan of Operations. Grazing will be conducted for 9 weeks (61 days) which can start as early as April 22, 2025.**

**WPA Description and Conditions**

The WPA is a total of 483 acres containing approximately 84 acres of wetland habitat. This WPA has a permanent interior and exterior fence that is in good condition. Known water sources exist in all grazing cells (see attached map for fence and water). Natural wetlands provide water in each cell. Vegetation in the WPA consists of a combination of grasses and sedges including cool-season tame grass as well as cool and warm-season native grass species.

**Legal Description:** T. 123 N., R 73., Section 22 (Cottonwood Lake/Cloyd Valley Townships)

**Acres Available for Grazing:** A minimum of 399 acres annually.

**Lessor Responsibilities**

**Fencing:** Minor permanent and temporary interior and exterior fences must be maintained and/or constructed each year of the CAA (2025-2026) (see attached map). Materials will be the responsibility of the permittee, and all electric fences will be removed one month after the final grazing date.

**Water Source(s):** The available sources will likely provide adequate amounts for livestock during the length of the grazing period, but this is not guaranteed and should be checked throughout the grazing period. If circumstances arise where water is inadequate, then water will need to be supplied by the permittee and deductions from grazing fees will be applied.

**Salt and Minerals:** Salt and mineral containers need to be moved throughout the grazing period and placed away from water sites.

**Rotation:** Planned grazing rotation start and end dates are approximations and are a guide; it is understood by both parties that deviation from the planned dates will occur. The permittee must make a good-faith effort to follow the grazing days more so than the grazing dates. The permittee must make the Refuge Manager aware of such deviations from the planned grazing dates before changes occur. The permittee must maintain records of livestock stocking rates and grazing dates and provide them to the Refuge Manager within 15 days after the grazing period has concluded for the year.

**Payment:** The Sand Lake WMD will submit a bill to the Interior Business Center (IBC) by September 29<sup>th</sup>, then IBC will generate an invoice that will be sent to the permittee. Payment is due 30 days after the invoice is received and is accepted through a check or credit card.

***\*Please refer to the Special Conditions section for all other permittee responsibilities.***



# Sand Lake Wetland Management District 2025 Grazing Unit Dewald WPA- Cottonwood Lake Township- Edmunds County

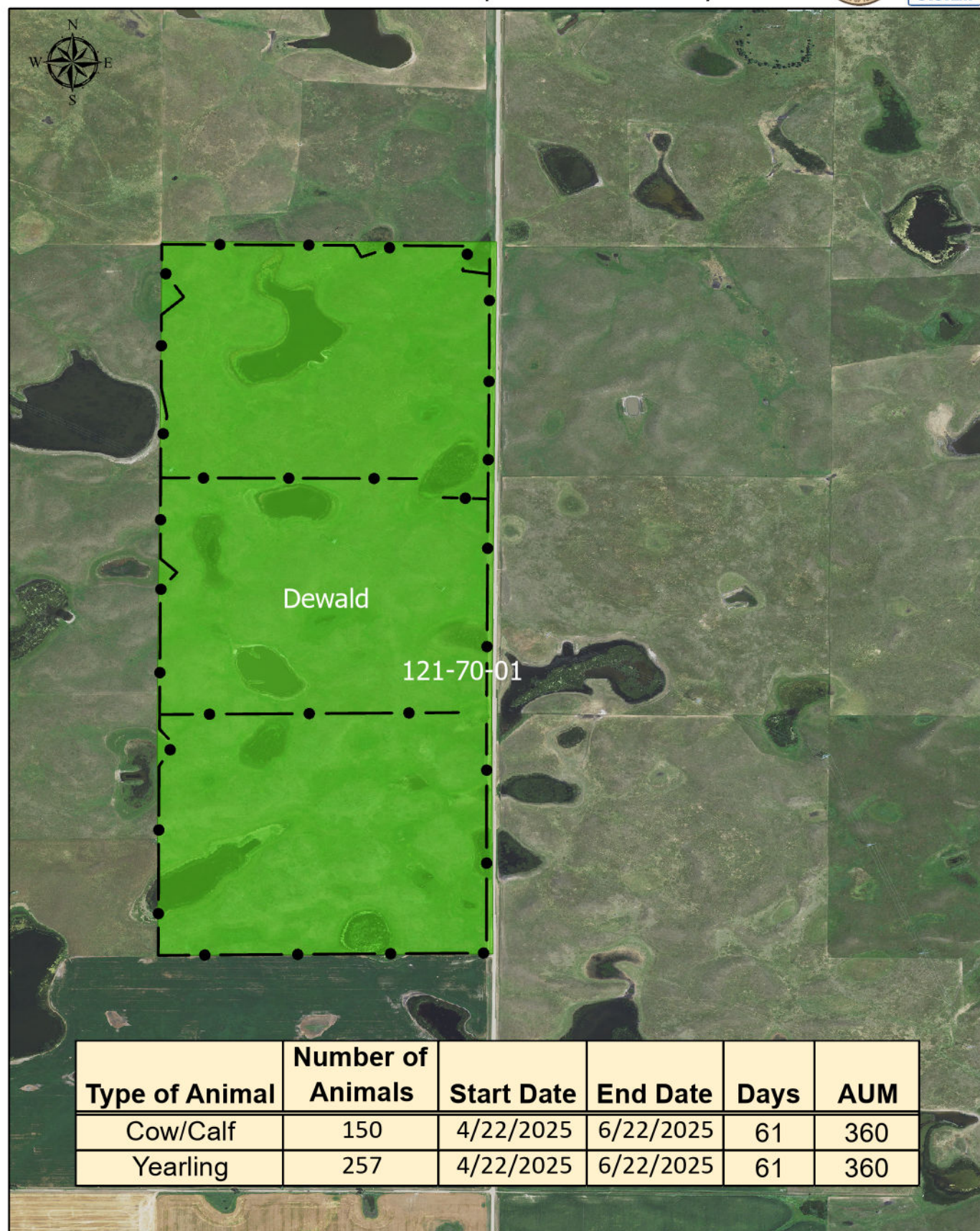

Type of Animal	Number of Animals	Start Date	End Date	Days	AUM
Cow/Calf	150	4/22/2025	6/22/2025	61	360
Yearling	257	4/22/2025	6/22/2025	61	360

—●— SLWMD\_Fence

Sand Lake Waterfowl Production Area

0 0.5  
Miles

**Feiock Waterfowl Production Area (WPA)- Edmunds County**

**You are applying to graze this unit for 1 year (2025), and the AUM application rate is for the life of the Cooperative Agricultural Agreement (CAA). The permittee will be required to develop an annual Plan of Operations with Sand Lake WMD. There will be a minimum of 11 AUMs in 2025. Grazing will be conducted for 3 weeks (20 days) which can start as early as April 25, 2025.**

**WPA Description and Conditions**

The WPA is a total of 18 acres containing approximately 9 acres of wetland habitat. This WPA has a permanent fence around the exterior boundary that is in poor condition. Known water sources exist in all grazing cells (see attached map for fence and water). Natural wetlands provide water for livestock using the WPA. Vegetation in the WPA consists of a combination of grasses and sedges including cool-season tame grass.

**Legal Description:** T. 123 N., R. 73 W., Section 23 (Bowdle Township)

**Acres Available for Grazing:** A minimum of 10 acres.

**Lessor Responsibilities**

**Fencing:** As much as 0.72 miles of the interior electric fence must be constructed during the term of the CAA (2025-2025) (see attached map). Materials will be the responsibility of the permittee, and all electric fences will be removed one month after the final grazing date.

**Water Source(s):** The available sources will likely provide adequate amounts for livestock during the length of the grazing period, but this is not guaranteed and should be checked throughout the grazing period. If circumstances arise where water is inadequate, then water will need to be supplied by the permittee and deductions from grazing fees will be applied.

**Salt and Minerals:** Salt and mineral containers need to be moved throughout the grazing period and placed away from water sites.

**Payment:** The Sand Lake WMD will submit a bill to the Interior Business Center (IBC) by September 29<sup>th</sup>, then IBC will generate an invoice that will be sent to the permittee. Payment is due 30 days after the invoice is received and is accepted through a check or credit card.

***\*Please refer to the Special Conditions section for all other permittee responsibilities.***



# Sand Lake Wetland Management District 2025 Grazing Unit Feiock WPA- Bowdle Township- Edmunds County



Type of Animal	Number of Animals	Start Date	End Date	Days	AUM
Cow/Calf	15	4/25/2025	5/15/2025	20	12
Yearling	25	4/25/2025	5/15/2025	20	11

●— SLWMD\_Fence

 Sand Lake Waterfowl Production Area0 0.5 1  
Miles



**You are applying to graze this unit for 2 years (2025 to 2026), and the AUM application rate is for the life of the Cooperative Agricultural Agreement (CAA). Every year the permittee will be required to develop an annual Plan of Operations with Sand Lake WMD. There will be a minimum of 67 AUMs in 2025, but the AUMs in 2026 will be determined during the annual Plan of Operations. Grazing will be conducted for 8 weeks (57 days) which can start as early as April 22, 2025.**

**WPA Description and Conditions**

The WPA is a total of 146 acres containing approximately 82 acres of wetland habitat. This WPA has a permanent fence around the exterior boundary that is in fair to poor condition. Natural wetlands provide water (see attached map for fence and water). Vegetation in the WPA consists of a combination of grasses and sedges including cool-season tame grass as well as some cool-season native grass species.

**Legal Description:** T. 123 N., R 71., Section 6 (Glen Township)

**Acres Available for Grazing:** A minimum of 78 acres annually.

**Lessor Responsibilities**

**Fencing:** As much as one mile of the interior electric fence must be constructed each year of the CAA (see attached map). Materials will be the responsibility of the permittee and all electric fences will be removed one month after the final grazing date.

**Water Source(s):** The available sources will likely provide adequate amounts for livestock during the length of the grazing period, but this is not guaranteed and should be checked throughout the grazing period. If circumstances arise where water is inadequate, then water will need to be supplied by the permittee and deductions from grazing fees will be applied.

**Salt and Minerals:** Salt and mineral containers need to be moved throughout the grazing period and placed away from water sites.

**Grazing Period:** The permittee must make a good faith effort to follow the grazing days more so than the grazing dates. The permittee must make the Refuge Manager aware of such deviations from the planned grazing dates before adjustments occur. The permittee must maintain records of livestock stocking rates and grazing dates and provide them to the Refuge Manager within 15 days after the grazing period has concluded for the year.

**Payment:** The Sand Lake WMD will submit a bill to the Interior Business Center (IBC) by September 29<sup>th</sup>, then IBC will generate an invoice that will be sent to the permittee. Payment is due 30 days after the invoice is received and is accepted through a check or credit card.

***\*Please refer to the Special Conditions section for all other permittee responsibilities.***

# Sand Lake Wetland Management District 2025 Grazing Unit Hoerner WPA- Glen Township- Edmunds County



Type of Animal	Number of Animals	Start Date	End Date	Days	AUM
Cow/Calf	30	4/22/2025	6/18/2025	57	67
Yearling	51	4/22/2025	6/18/2025	57	67

—●— SLWMD\_Fence

 Sand Lake Waterfowl Production Area

0 0.5  
Miles



**You are applying to graze this unit for 3 years (2025 to 2027), and the AUM application rate is for the life of the Cooperative Agricultural Agreement (CAA). Every year the permittee will be required to develop an annual Plan of Operations with Sand Lake WMD. There will be a minimum of 235 AUMs in 2025, but the AUMs in 2026 and 2027 will be determined during the annual Plan of Operations. Grazing will be conducted for 9 weeks (60 days) which can start as early as April 22, 2025.**

**WPA Description and Conditions**

The WPA is a total of 480 acres containing approximately 72 acres of wetland habitat. This WPA has a permanent fence around the exterior boundary that is in good condition. Known water sources exist in all grazing cells (see attached map for fence and water). Natural wetlands provide water in each cell, and there are two dugouts located in Grazing Cell 1. Vegetation in the WPA consists of a combination of grasses and sedges including cool-season tame grass as well as cool and warm-season native grass species.

**Legal Description:** T. 122 N., R 72., Section 26 (Cloyd Valley Township)

**Acres Available for Grazing:** A minimum of 251 acres annually.

**Lessor Responsibilities**

**Fencing:** As much as 1 mile of the interior electric fence must be constructed each year of the CAA (2025-2027) to separate the WPA into grazing paddocks (see attached map). Materials will be the responsibility of the permittee, and all electric fences will be removed one month after the final grazing date.

**Water Source(s):** The available sources will likely provide adequate amounts for livestock during the length of the grazing period, but this is not guaranteed and should be checked throughout the grazing period. If circumstances arise where water is inadequate, then water will need to be supplied by the permittee and deductions from grazing fees will be applied.

**Salt and Minerals:** Salt and mineral containers need to be moved throughout the grazing period and placed away from water sites.

**Rotation:** Planned grazing rotation start and end dates are approximations and are a guide; it is understood by both parties that deviation from the planned dates will occur. The permittee must make a good faith effort to follow the grazing days more so than the grazing dates. The permittee must make the Refuge Manager aware of such deviations from the planned grazing dates before change occur. The permittee must maintain records of livestock stocking rates and grazing dates and provide them to the Refuge Manager within 15 days after the grazing period has concluded for the year.

**Payment:** The Sand Lake WMD will submit a bill to the Interior Business Center (IBC) by September 29<sup>th</sup>, then IBC will generate an invoice that will be sent to the permittee. Payment is due 30 days after the invoice is received and is accepted through a check or credit card.

***\*Please refer to the Special Conditions section for all other permittee responsibilities.***

# Sand Lake Wetland Management District 2025 Grazing Unit Stephan North WPA- Cloyd Valley Township- Edmunds County

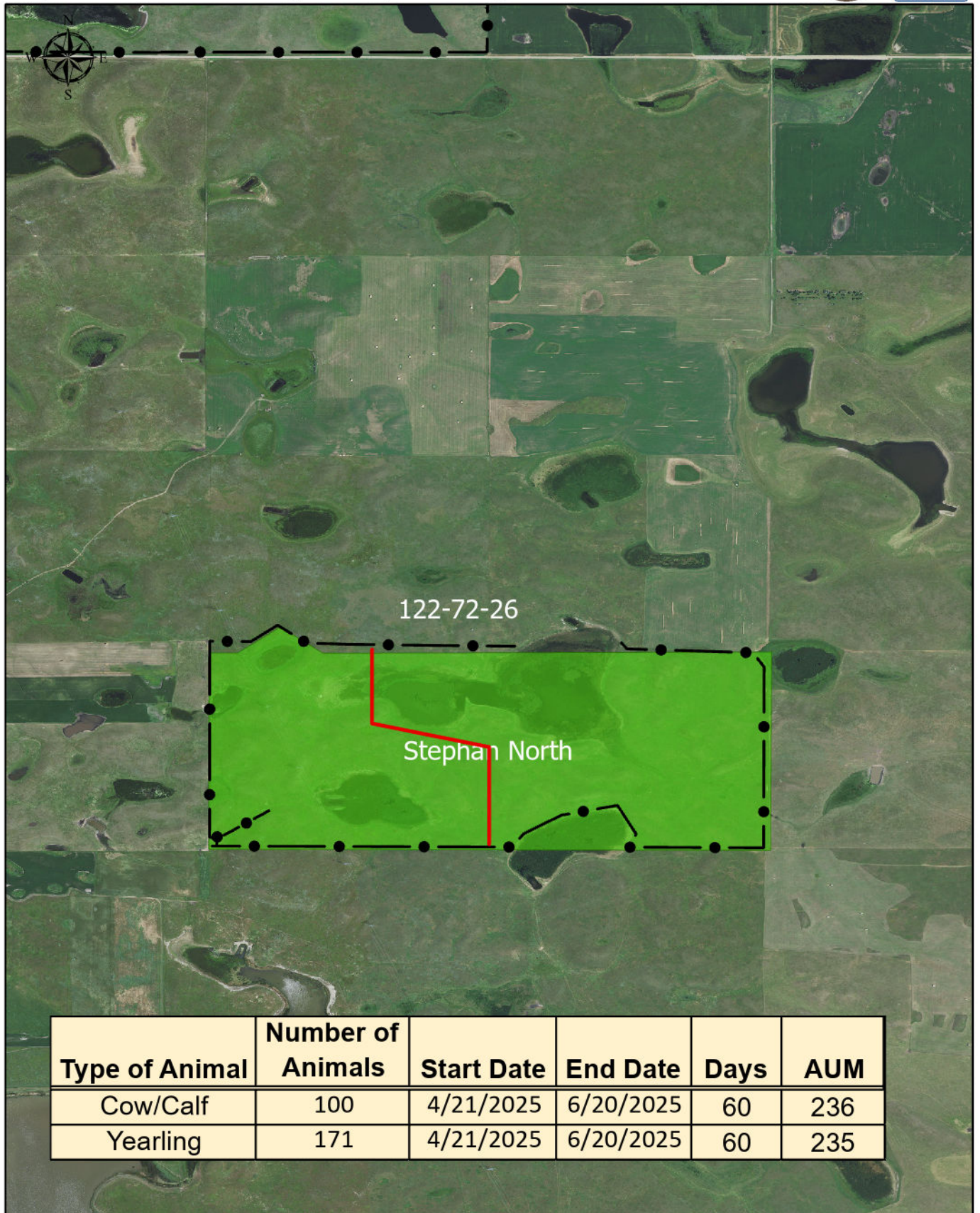

Type of Animal	Number of Animals	Start Date	End Date	Days	AUM
Cow/Calf	100	4/21/2025	6/20/2025	60	236
Yearling	171	4/21/2025	6/20/2025	60	235

—●— SLWMD\_Fence

Sand Lake Waterfowl Production Area

— Electric Fence

0 0.5 1  
Miles



- To be eligible to apply you must be a current livestock owner/operator.
- The entire amount of AUM's specified must be utilized during the period specified. More livestock for a shorter period will be allowed upon mutual agreement between the permittee and the WMD.
- Confinement of livestock to the unit is the responsibility of the permittee as is any damage to surrounding lands caused by the permittee's livestock.
- You are responsible for the care of your livestock, i.e., moving them on the specified dates and into the correct pastures, ensuring they have water, etc. You are liable for any damage to neighboring lands should your livestock escape the WPA. All liability relating to livestock and livestock management to include all persons working for the permittee, whether related, hired or as a partner is strictly that of the permittee as listed on the SUP.
- The permittee is responsible for all existing permanent and electric fence maintenance and repairs. The USFWS can provide materials used for a new or replacement permanent fence greater than a quarter mile or deduct the material costs from the grazing fee after receipts are provided. All permanent fences will become the property of the USFWS after the grazing agreement has expired. Temporary electric cross fences remain the property of the permittee and are to be removed one month after the removal of livestock.
- If permanent fence installation is needed, it will be required that the permittee follow the fence specifications of the USFWS. All new fences will have 4 strands of 12-gauge barbed wire; H-braces (if replaced) will be (2) 8-inch posts with associated cross-post and 9-gauge smooth wire; gates (if replaced) will be 4 strand wire with stays, and the maximum spacing for steel posts will be 16 feet.
- Natural water sources may exist on each WPA. Known water sources will be indicated on maps for each WPA. It is the permittee's responsibility to check the condition of the water sources. If water sources are inadequate, the permittee will need to provide water. Costs associated with providing water should be considered by the permittee before applying.
- The use of salt and minerals are allowed but should be located away from water sources to reduce overuse of the area by livestock. Mineral must be moved at the same time the livestock are rotated. All minerals must be removed at the end of the grazing period.
- All private property, including containers for minerals, salt, or other supplemental feeds or feeders, must be removed at the end of the grazing period.
- With the exception of ear tags, no insecticide may be used on livestock while they are on the WPA. Treatment may be done before livestock are brought to the WPA.
- The permittee must own at least 50% of the livestock that are to be grazed under the permit. If you use another person's livestock, you can only collect the same dollar amount per AUM

as you are being charged by the USFWS. As the person named on the permit, you are responsible for 100% of the livestock grazed, the amount paid, and compliance with all conditions of this permit. Subletting is not permitted. **We urge you not to increase the size of your herd based on the availability or the expectation of annually grazing FWS lands.** 14

- The permittee must notify the Refuge Manager of deceased livestock. Deceased livestock must be removed from the WPA within 48 hours of discovery.
- Any damage to government property must be reported to the local Refuge Manager immediately and replaced by the permittee.
- All liability relating to livestock and livestock management, including all persons working for the permittee, is strictly that of the permittee listed on the CAA.
- The Permittee must comply with all state and local livestock health regulations.
- The permittee must maintain records of livestock stocking rates and grazing dates and provide them to the Refuge Manager within 15 days after the grazing period has concluded for the year.

**THE USFWS RESERVES THE RIGHT TO MODIFY OR TERMINATE THE CAA IF HABITAT CONDITIONS WARRANT. IF CHANGES TO THE PERMIT ARE DEEMED NECESSARY, THE PERMITTEE AGREES TO AAPPLICATIONE BY THE CHANGES OR THE PERMIT WILL BE VOIDED. THE PERMITTEE WILL BE NOTIFIED AHEAD OF TIME IF ANY SUCH CHANGES ARE IMPLEMENTED.**

**ANY VIOLATION OF THE ABOVE REGULATIONS MAY RESULT IN THE IMMEDIATE CANCELLATION OF YOUR GRAZING PERMIT AND FORFEITURE OF FUTURE APPLICATIONDING ON GRAZING UNITS.**



To apply please submit the Sand Lake WMD application form and the ranking questionnaire. Please submit your applications to the FWS Sand Lake Wetland Management District office no later than **March 17<sup>th</sup>, 2025**. **All envelopes must be marked WPA Grazing Application in the lower left-hand corner of the envelope.** Applications will be received in person or by:

Mail: Sand Lake WMD  
 Attention: Shilo Comeau  
 39650 Sand Lake Drive  
 Columbia, SD 57433  
 e-mail: shilo\_comeau@fws.gov

For any questions or further information please contact me (605)546-8912 at the Sand Lake Wetland Management District.

### **Grazing Fee Rates**

The permittee will be charged \$1 over rates consistent with the South Dakota State University Extension Report Grazing Rental Rate Survey for 2024. Grazing fee rates will be for the term of the CAA and annual stocking rates (AUMS) are specified on the annual Plan of Operations.

### **Examples of how to calculate stocking rates:**

The stocking rate for cow/calf pairs, using 180 AUM's (Animal Unit Months), 1.2 AUE (Animal Unit Equivalents), and the grazing period ratio of 42 days/30.5 days= 1.38 months

*Step 1: AUM's / AUE → 180 AUM's / 1.2 AUE = 150 Animals*

*Step 2: Number of Animals/Grazing Period → 150 Animals/1.38 Months= 109 cow/calf pairs*

The stocking rate for yearlings, using 180 AUM's (Animal Unit Months) and 0.7 AUE (Animal Unit Equivalents)

*Step 1: AUM's / AUE → 180 AUM's / 0.7 AUE = 257 Animals*

*Step 2: Number of Animals/Grazing Period → 257 Animals/1.38 Months= 186 yearlings*

***Stocking Requirements:*** Sand Lake Wetland Management District will use 1.2 AUE's (Animal Unit Equivalents) to define a cow with a nursing calf less than 6 months of age. Other livestock will have AUE rates calculated according to the chart below.

Animal Unit Equivalents:

1 mature cow .....	1.0 AUE
1 cow/calf pair .....	1.2 AUE
1 bull .....	1.5 AUE
1 weaner calf.....	0.6 AUE
1 yearling (9-18 months).....	0.7 AUE

**Sand Lake WMD Grazing Application Form**

Name: \_\_\_\_\_

Address: \_\_\_\_\_

City/State/Zip \_\_\_\_\_

Telephone Number: \_\_\_\_\_

Name of Waterfowl Production Area and Rank\*: \_\_\_\_\_ Rank \_\_\_\_\_

Name of Waterfowl Production Area and Rank\*: \_\_\_\_\_ Rank \_\_\_\_\_

(\*If you are applying for multiple WPAs please rank your preferences- 1 being the highest, 2 being the second highest)

**Grazing rate fee per AUM: \$35 (qualifying deductions may apply)****Competitive Ranking Factors***Please check Yes or No to the following questions and return with the application.***Have you ever been involved with the planning and/or grazing management of this unit?**

Yes \_\_\_\_\_ No \_\_\_\_\_

- If not, have you ever been involved with the planning and/or grazing management on Sand Lake National Wildlife Refuge or WPA within Sand Lake Wetland Management District (WMD)?

Yes \_\_\_\_\_ No \_\_\_\_\_

- Have you ever been involved with the planning and/or grazing management of any Refuge or WPA in the Dakotas? Year Grazed?

Yes \_\_\_\_\_ No \_\_\_\_\_ Year \_\_\_\_\_

**Have you ever had grazing privileges revoked by the USFWS?**

- If yes, please explain when privileges were revoked and the circumstances that led to privileges being revoked.

Yes \_\_\_\_\_ No \_\_\_\_\_ Year \_\_\_\_\_

**What is the approximate distance from land you own or rent from the WPA?***\*Please check what best describes the closest parcel of land you own or lease:*

- Shared boundary with the grazing unit being offered \_\_\_\_\_
- 1 to 3 miles from the grazing unit being offered \_\_\_\_\_

- 4 to 10 miles from the grazing unit being offered \_\_\_\_\_
- >11 miles from the grazing unit being offered \_\_\_\_\_

17

Required: What is the location of the nearest pastureland you own or rent?

Township \_\_\_\_\_ Range \_\_\_\_\_ Section \_\_\_\_\_ Quarter \_\_\_\_\_

**Are you willing to maintain fences and use and remove temporary fences?**

Yes \_\_\_\_\_ No \_\_\_\_\_

**Are you willing to do significant quality repairs to permanent fences? Please explain**

Yes \_\_\_\_\_ No \_\_\_\_\_

**Are you willing to provide water to a grazing unit that may not have a reliable water source?**

Yes \_\_\_\_\_ No \_\_\_\_\_

**Are you able to respond to an animal or infrastructure emergency within 2 hours (e.g., cattle outside unit)?**

Yes \_\_\_\_\_ No \_\_\_\_\_

**Do you have the number of livestock available for this unit that is required in the grazing plan?**

Yes \_\_\_\_\_ No \_\_\_\_\_

**Can you demonstrate that you have implemented a rotational grazing program in the past on your own or rented land?**

Yes \_\_\_\_\_ No \_\_\_\_\_

**Are you willing to communicate with USFWS Service management staff before and during the grazing period? Additionally, are you willing to adhere to prescribed grazing management practices based on vegetation utilization, which may vary from year to year?**

*\*Examples of prescribed grazing practices are rotating cattle in a timely manner as directed, grazing during time periods determined in the plan or operations, and grazing the number of days specified by the manager.*

Yes \_\_\_\_\_ No \_\_\_\_\_

**Are you able to mow the ROW adjacent to the maintained county or township road as well as any WPA parking areas as requested by the USFWS?**

Yes \_\_\_\_\_ No \_\_\_\_\_



*Qualifying Deductions with verification-*

- Deductible expenses may be the cost of materials, labor, equipment, or infrastructure necessary to implement practices within the management unit e.g., fixing existing boundary fence
- Grass and forb seed
- Fencing materials, fence removal/construction including the installation and removal of electric fence
- Hauling and pumping water
- Livestock watering infrastructure maintenance, repair, or installation
- Livestock rotations and transportation as directed by the annual Plan of Operations
- Onsite livestock herder(s)

*I certify that all information provided above is true to the best of my knowledge and I meet all qualifying standards for this application. I further understand that selection as a permittee is not a guarantee of grazing rights on waterfowl production areas and can be canceled by either party with 45 days' notice if either party is not carrying out their roles and responsibilities of the agreement.*

---

Printed Name

---

Signature

---

Date