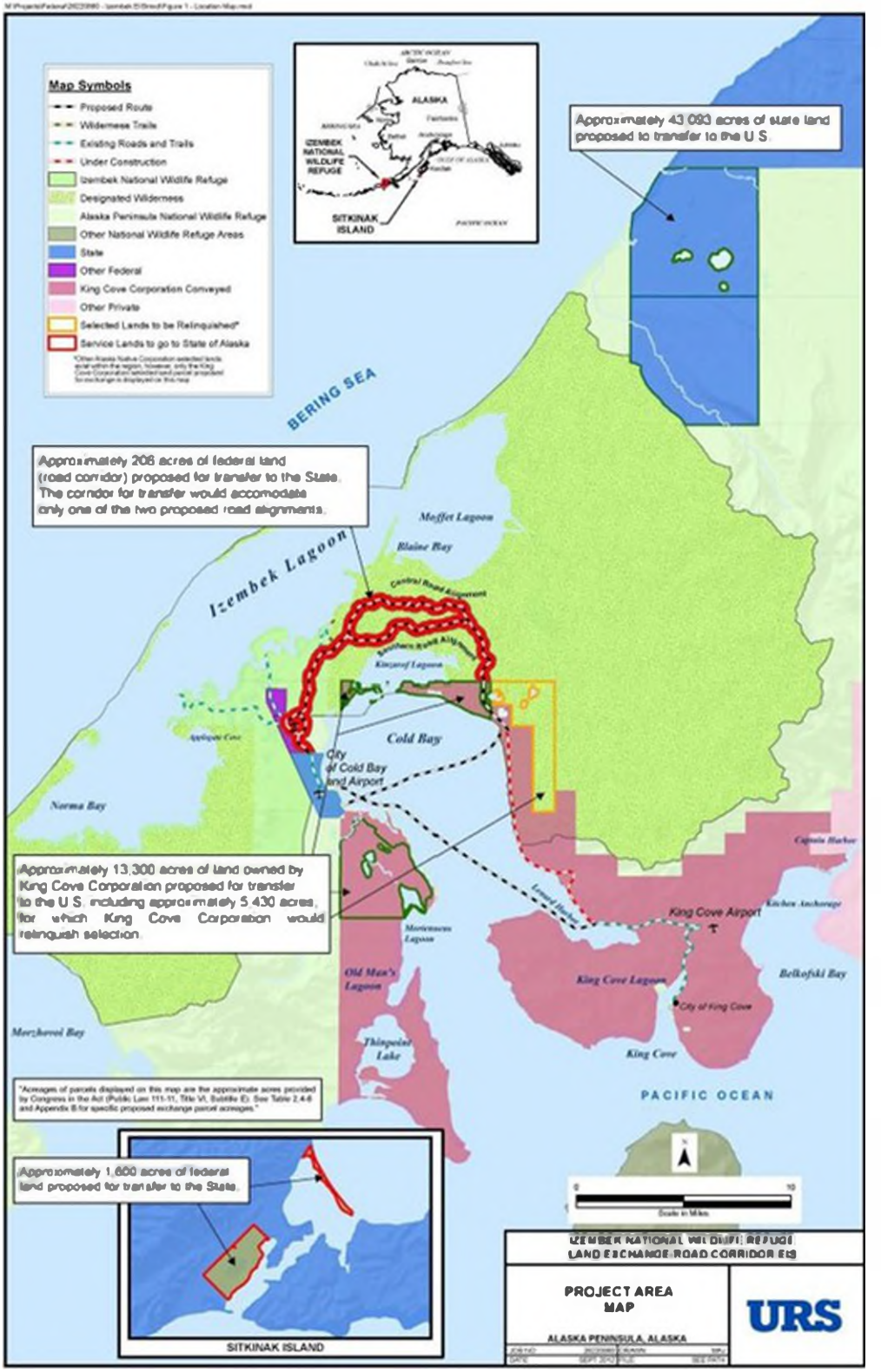
Map Symbols
Proposed Route
Wilderness Trails
Existing Roads and Trails
Under Construction
Izembek National Wildlife Refuge
Designated Wilderness
Alaska Peninsula National Wildlife Refuge
Other National Wildlife Refuge Areas
State
Other Federal
King Cove Corporation Conveyed
Other Private
Selected Lands to be Relinquished*
Service Lands to go to State of Alaska
ALASKA
IZEMBEK NATIONAL WILDLIFE REFUGE
SITKINAK ISLAND
Approximately 43,090 acres of state land proposed to transfer to the U.S.
BERING SEA
Approximately 208 acres of federal land (road corridor) proposed for transfer to the State. The corridor for transfer would accomodate only one of the two proposed road alignments.
Izembek Lagoon
Moffet Lagoon
Blaine Bay
Central Road Alignment
Southern Road Alignment
Kinzarof Lagoon
Applegate Cove
Cold Bay
City of Cold Bay and Airport
Norma Bay
Approximately 13,300 acres of land owned by King Cove Corporation proposed for transfer to the U.S. including approximately 5,430 acres, for which King Cove Corporation would relinquish selection.
Morzhovoi Bay
Mortensen Lagoon
Old Man's Lagoon
Thingvalla Lake
Lenard Harbor
King Cove Airport
Kitchen Anchorage
Belkofski Bay
King Cove Lagoon
City of King Cove
King Cove
PACIFIC OCEAN
"Acreages of parcels displayed on this map are the approximate acres provided by Congress in the Act (Public Law 111-11, Title VI, Subtitle E). See Table 2.4-6 and Appendix B for specific proposed exchange parcel acreages."
Approximately 1,600 acres of federal land proposed for transfer to the State.
SITKINAK ISLAND
Scale in Miles
IZEMBEK NATIONAL WILDLIFE REFUGE
LAND EXCHANGE ROAD CORRIDOR EIS
PROJECT AREA MAP
ALASKA PENINSULA, ALASKA
URS