

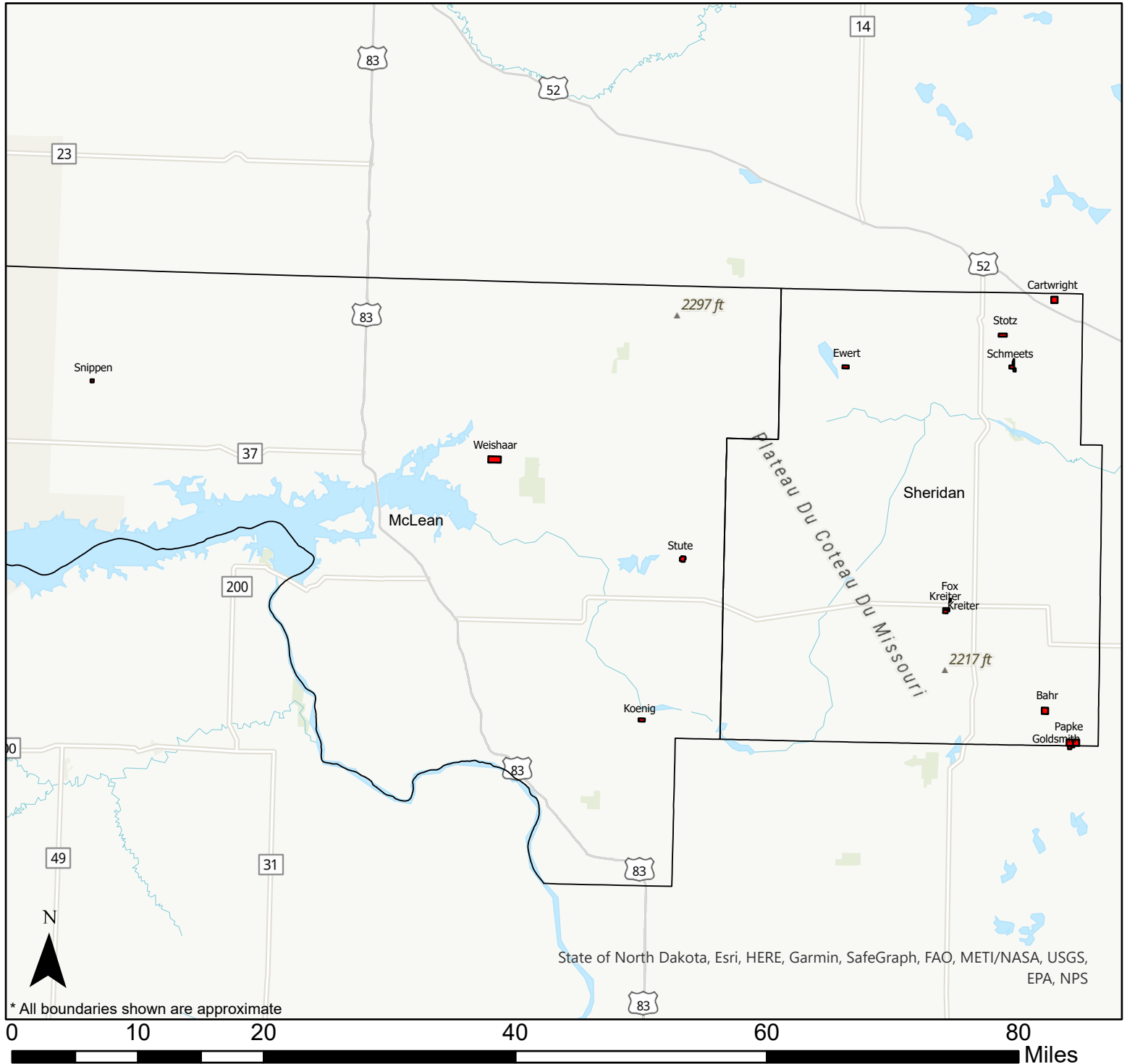

Audubon National Wildlife Refuge

2023 Hay Units



Hay Areas must be raked.
Check with adjacent property owners for additional access needs.

**Audubon Wetland Management District
2023 Haying Units**

<u>County</u>	<u>Waterfowl Production Area</u>	<u>Approximate Acres to Hay</u>	<u>Start Date</u>	<u>Township Name</u>	<u>Township</u>	<u>Section</u>	<u>Required Raking</u>
McLean	Koenig S WPA	59	8/1/2023	Unorganized	T. 145 N., R. 80 W.	25	Yes
McLean	Snippen WPA	16	8/1/2023	Roseglen	T. 149 N., R. 87 W.	13	Yes
McLean	Stute WPA	35	8/1/2023	Wise	T. 147 N., R. 79 W.	21	Yes
McLean	Weishaar WPA	248	8/1/2023	Malcolm	T. 148 N., R. 82 W.	13	Yes
Sheridan	Bahr WPA	88	8/1/2023	Mauch	T. 145 N., R. 74 W.	20	Yes
Sheridan	Cartwright WPA	60	8/1/2023	Martin	T. 150 N., R. 74 W.	3	Yes
Sheridan	Ewert WPA	56	8/1/2023	Lamont	T. 149 N., R. 77 W.	1	Yes
Sheridan	Kreiter/Fox WPA	65	8/1/2023	Unorganized	T. 146 N., R. 76 W.	12	Yes
Sheridan	Papke/Goldsmith WPA	158	8/1/2023	Mauch	T. 145 N., R. 74 W.	34 & 35	Yes
Sheridan	Schmeets WPA	78	8/1/2023	Martin	T. 150 N., R. 74 W.	31	Yes
Sheridan	Stotz WPA	33	8/1/2023	Unorganized	T. 150 N., R. 75 W.	24	Yes

Maps can be viewed at the Audubon National Wildlife Refuge main webpage

<https://www.fws.gov/refuge/audubon>

See "2023 Haying Permits" in green. Click "Maps" to see maps and "Bid Package" for bidding instructions.



Bahr WPA



2023 Haying Area

Sheridan County



* All boundaries shown are approximate

0 0.13 0.25 0.5 Miles

 Area to be Hayed 2023
 WPA Boundry

Hay Areas must be raked.
Check with adjacent property owners for additional access needs.



Cartwright WPA

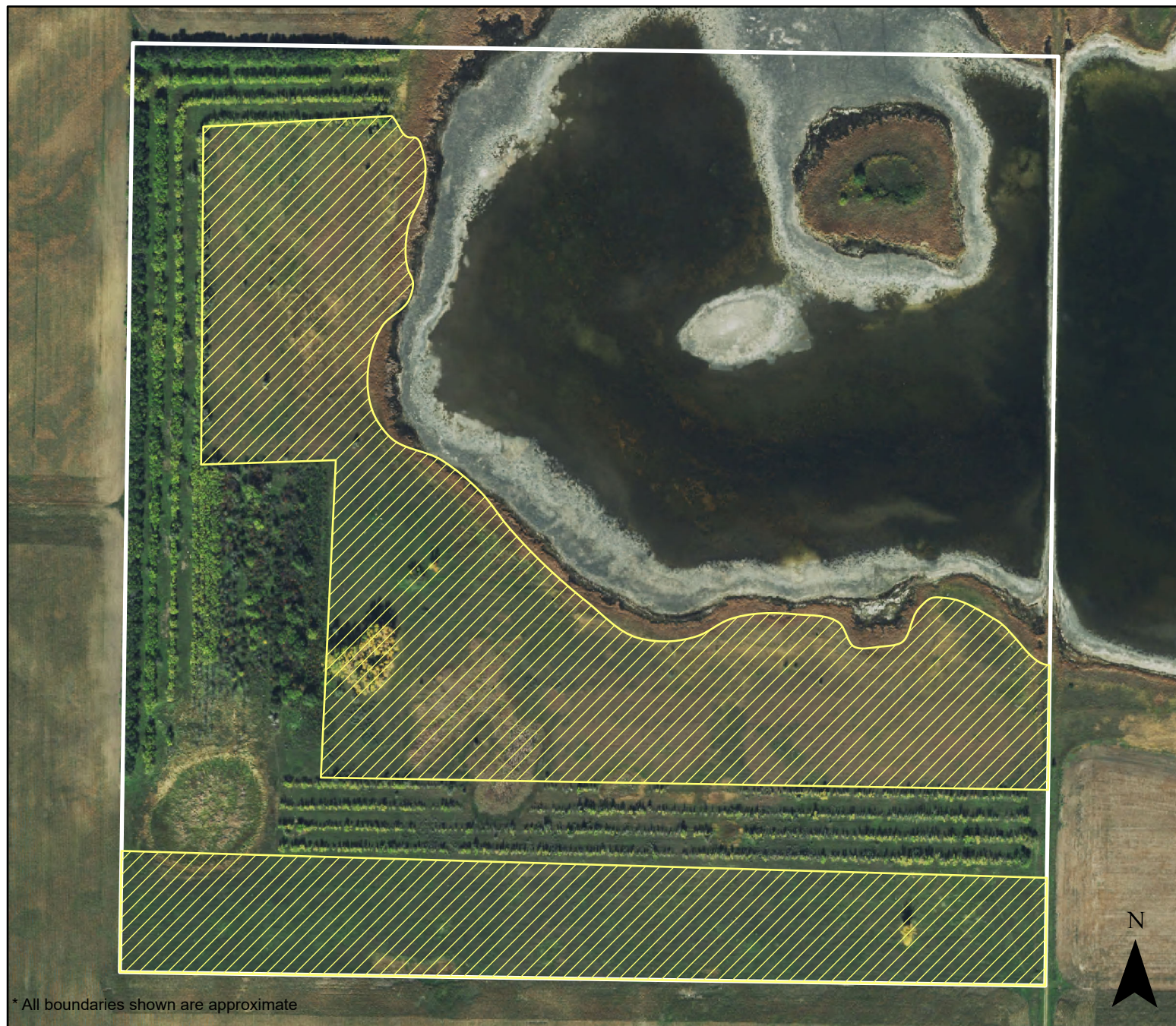

2023 Haying Area

Sheridan County

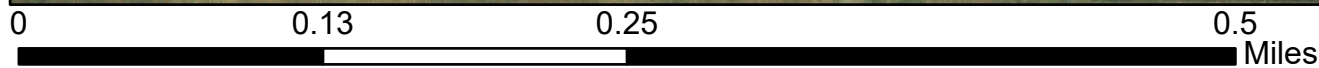

* All boundaries shown are approximate



 Area to be Hayed 2023
 WPA Boundry

Hay Areas must be raked.
Check with adjacent property owners for additional access needs.





Ewert WPA

2023 Haying Area

Sheridan County



0 0.13 0.25 0.5 Miles

 Area to be Hayed 2023
 WPA Boundry

Hay Areas must be raked.
 Check with adjacent property owners for additional access needs.



Koenig S WPA



2023 Haying Area

McLean County

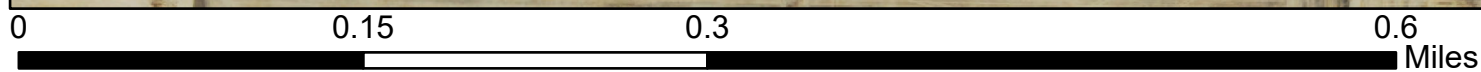

* All boundaries shown are approximate



 Area to be Hayed 2023
 WPA Boundry

Hay Areas must be raked.
Check with adjacent property owners for additional access needs.





Kreiter/Fox WPA

2023 Haying Area

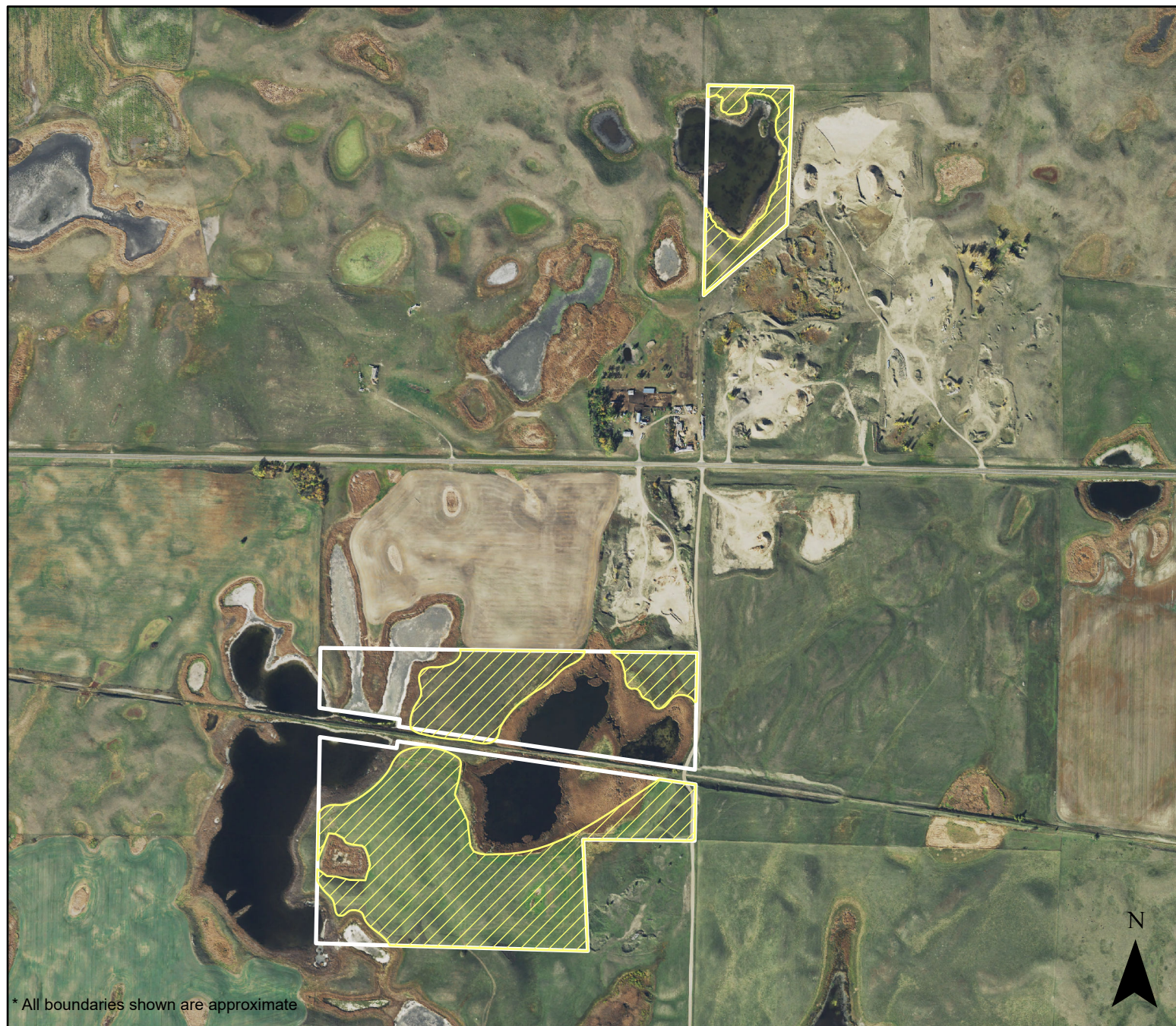
Sheridan County



0 0.35 0.7 1.4 Miles

 Area to be Hayed 2023
 WPA Boundry

Hay Areas must be raked.
 Check with adjacent property owners for additional access needs.





Papke Goldsmith WPA

2023 Haying Area

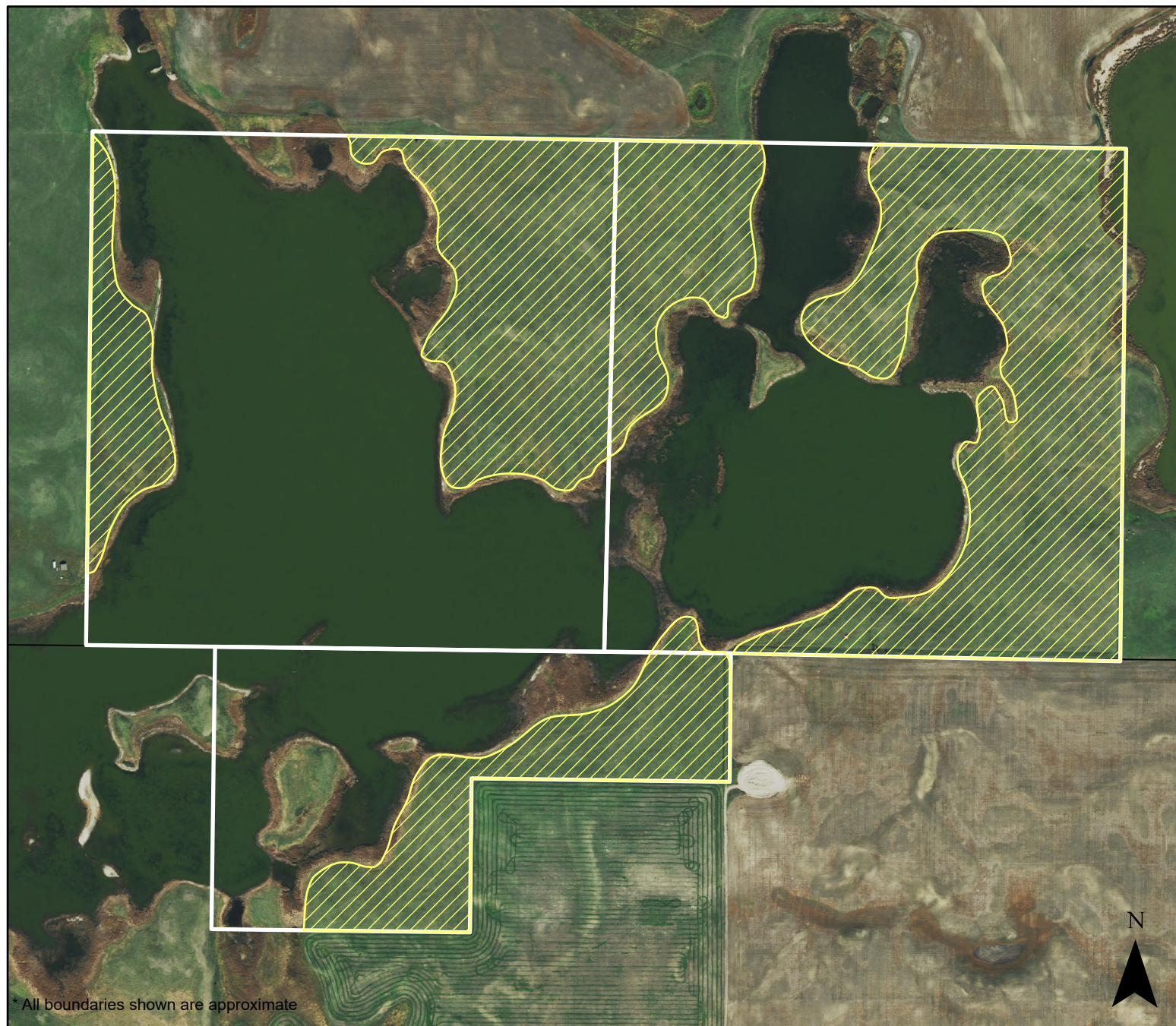
Sheridan County



0 0.25 0.5 1 Miles

 Area to be Hayed 2023
 WPA Boundry

Hay Areas must be raked.
 Check with adjacent property owners for additional access needs.



Schmeets WPA



2023 Haying Area

Sheridan County

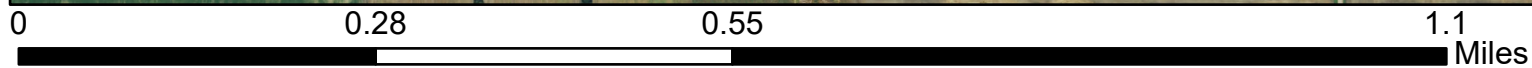

* All boundaries shown are approximate



 Area to be Hayed 2023
 WPA Boundry

Hay Areas must be raked.
Check with adjacent property owners for additional access needs.





Snippen WPA

2023 Haying Area

McLean County



 Area to be Hayed 2023
 WPA Boundry

Hay Areas must be raked.
Check with adjacent property owners for additional access needs.



Stotz WPA



2023 Haying Area

Sheridan County

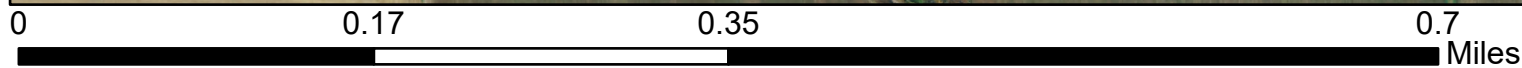

* All boundaries shown are approximate



 Area to be Hayed 2023
 WPA Boundry

Hay Areas must be raked.
 Check with adjacent property owners for additional access needs.



Stute WPA



2023 Haying Area

McLean County



* All boundaries shown are approximate

0 0.13 0.25 0.5 Miles

 Area to be Hayed 2023
 WPA Boundry

Hay Areas must be raked.
Check with adjacent property owners for additional access needs.





Weishaar WPA

2023 Haying Area

McLean County



0 0.25 0.5 1 Miles

 Area to be Hayed 2023
 WPA Boundry

Hay Areas must be raked.
 Check with adjacent property owners for additional access needs.