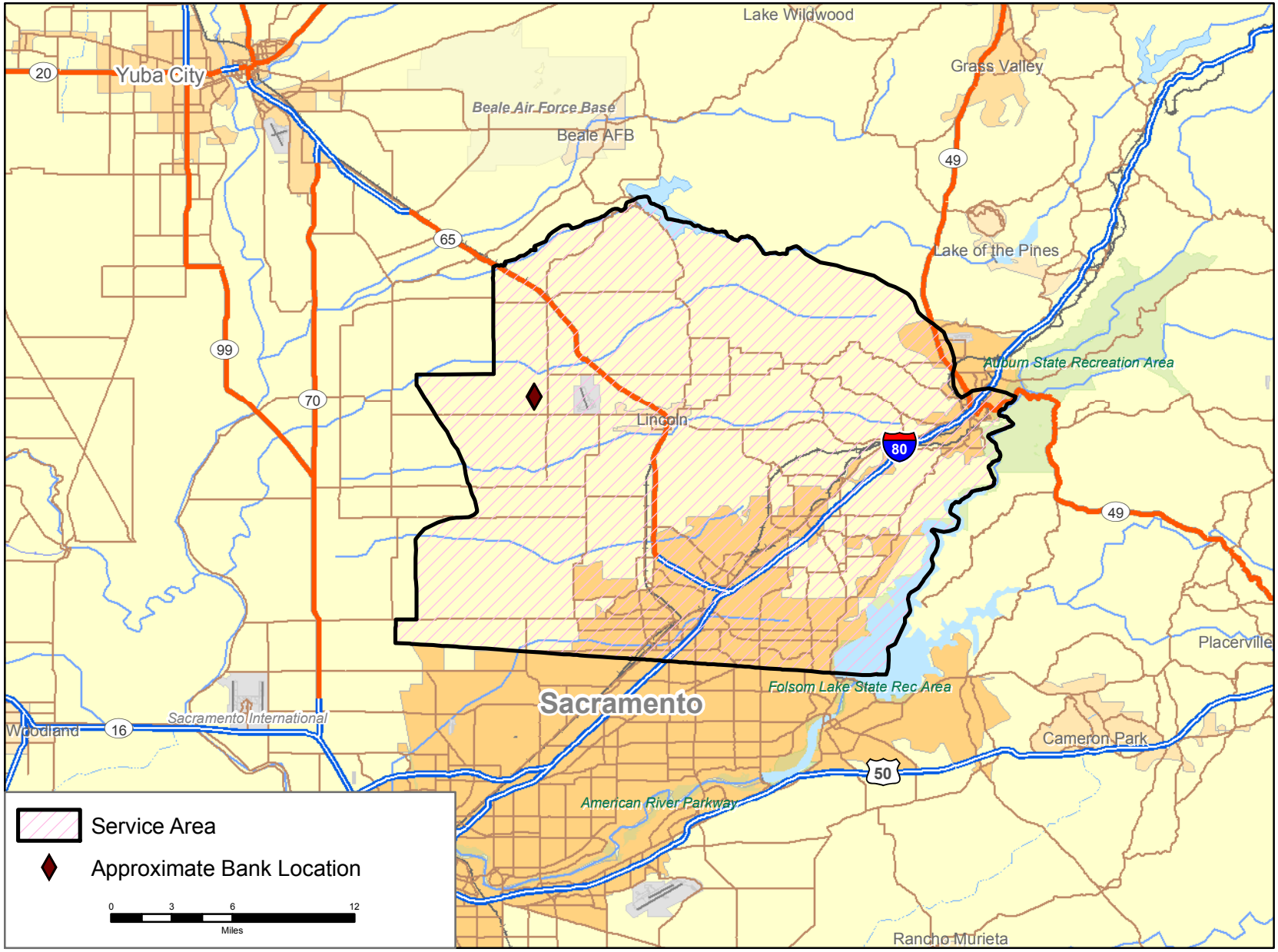Mariner Conservation Bank VP Service Area