U.S. Fish & Wildlife Service

Arctic National Wildlife Refuge
Alaska
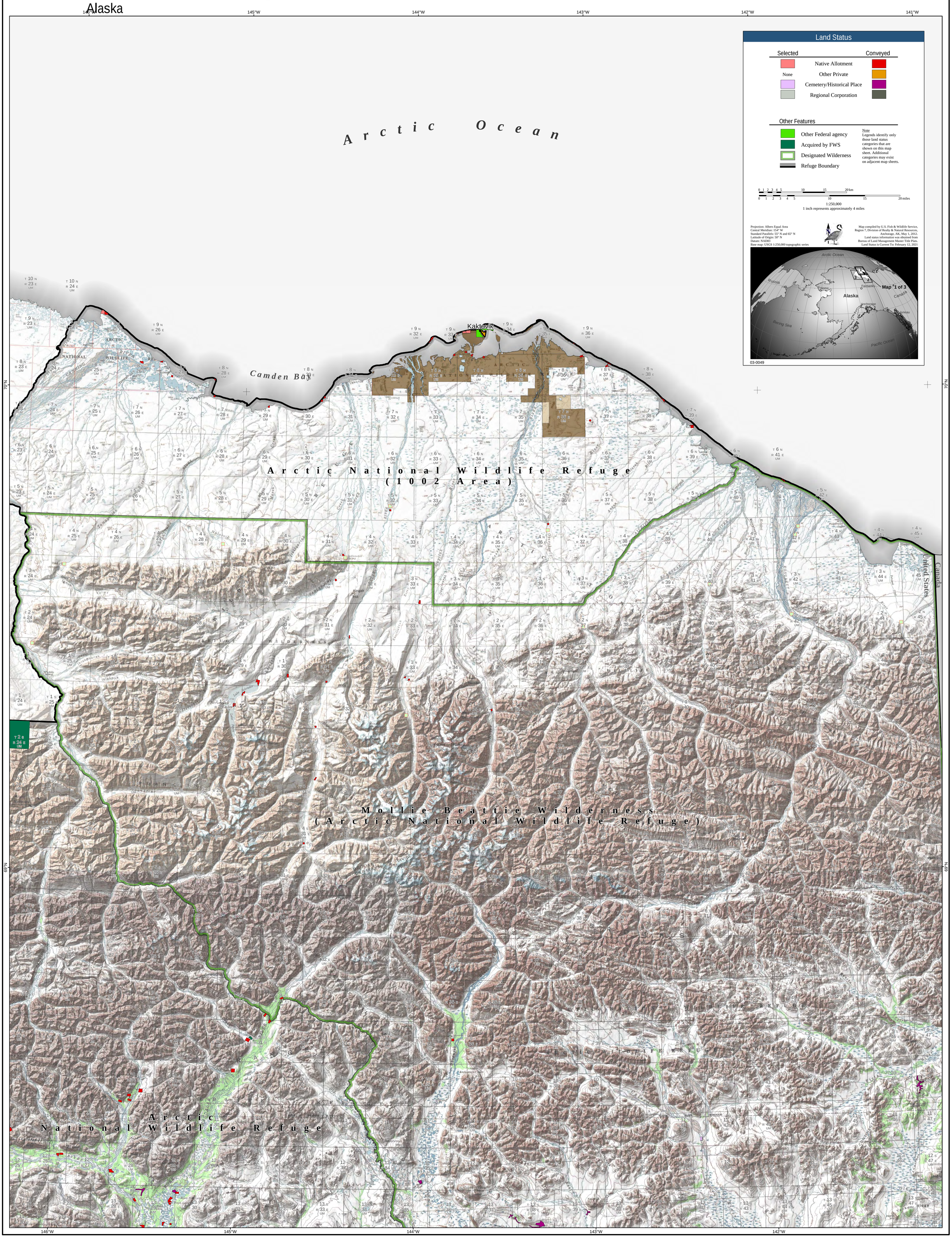
Generalized Land Status