Selendang Ayu Oil Spill
Natural Resource Damage Process

Jenifer Kohout, US Fish & Wildlife
March 26, 2008

I. Selendang Spill, Response & Damage Assessment/Restoration

II. Preliminary Assessment: What have we learned?

III. Assessment: What more do we need to know?

IV. Restoration: How do we restore the injuries?

COASTAL RESOURCE INVENTORY MAP
UNALASKA ISLAND
BERING SEA
PACIFIC OCEAN
ALEUTIAN WEST - 1

Birds

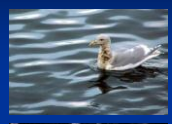

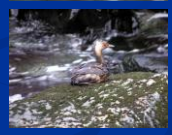

Crested auklet
Whiskered auklet
Thick-billed murre
Common murre
Red-faced cormorant
Long-tailed duck
Tufted puffin
Least auklet
Horned puffin
Black-legged kittiwake
Northern fulmar

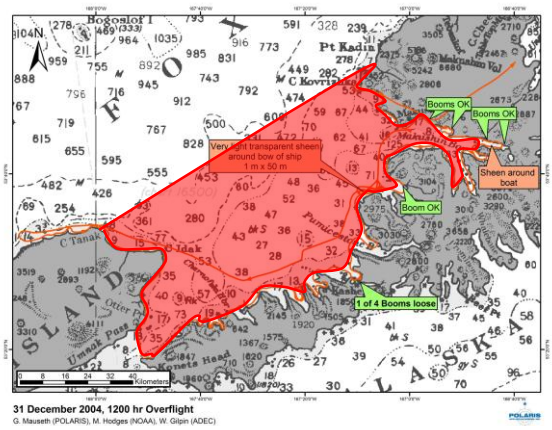

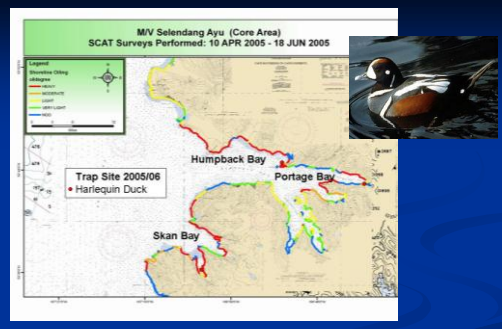

Intertidal Habitat

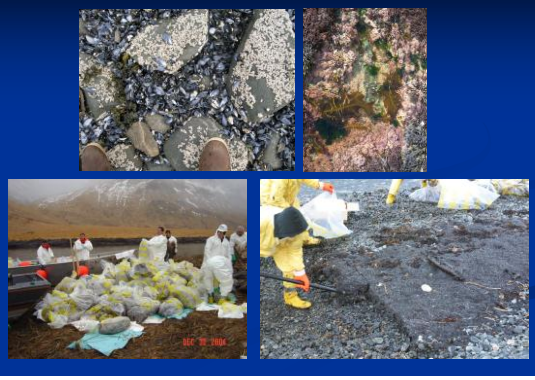

Marine Mammals

Stream Habitat

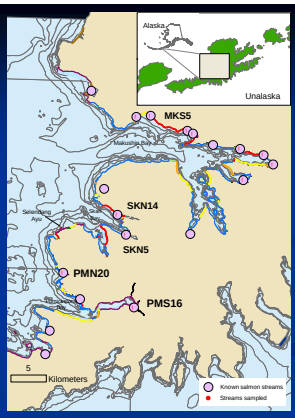

Terrestrial Vegetation

Human Use Losses

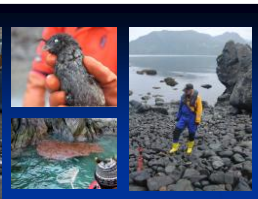

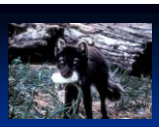

What Next?

For more information:
Jenifer_Kohout@fws.gov
907-786-3687
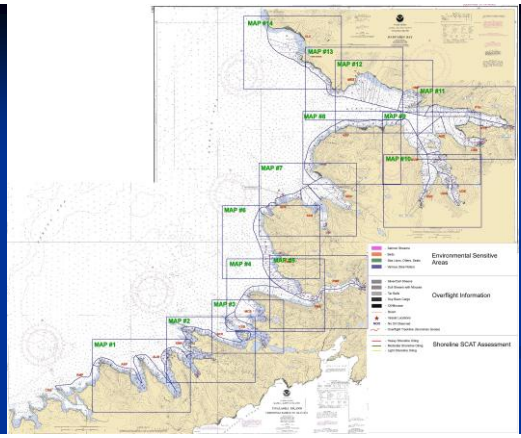
http://alaska.fws.gov/fisheries/contaminants/spill/sa_index.htm