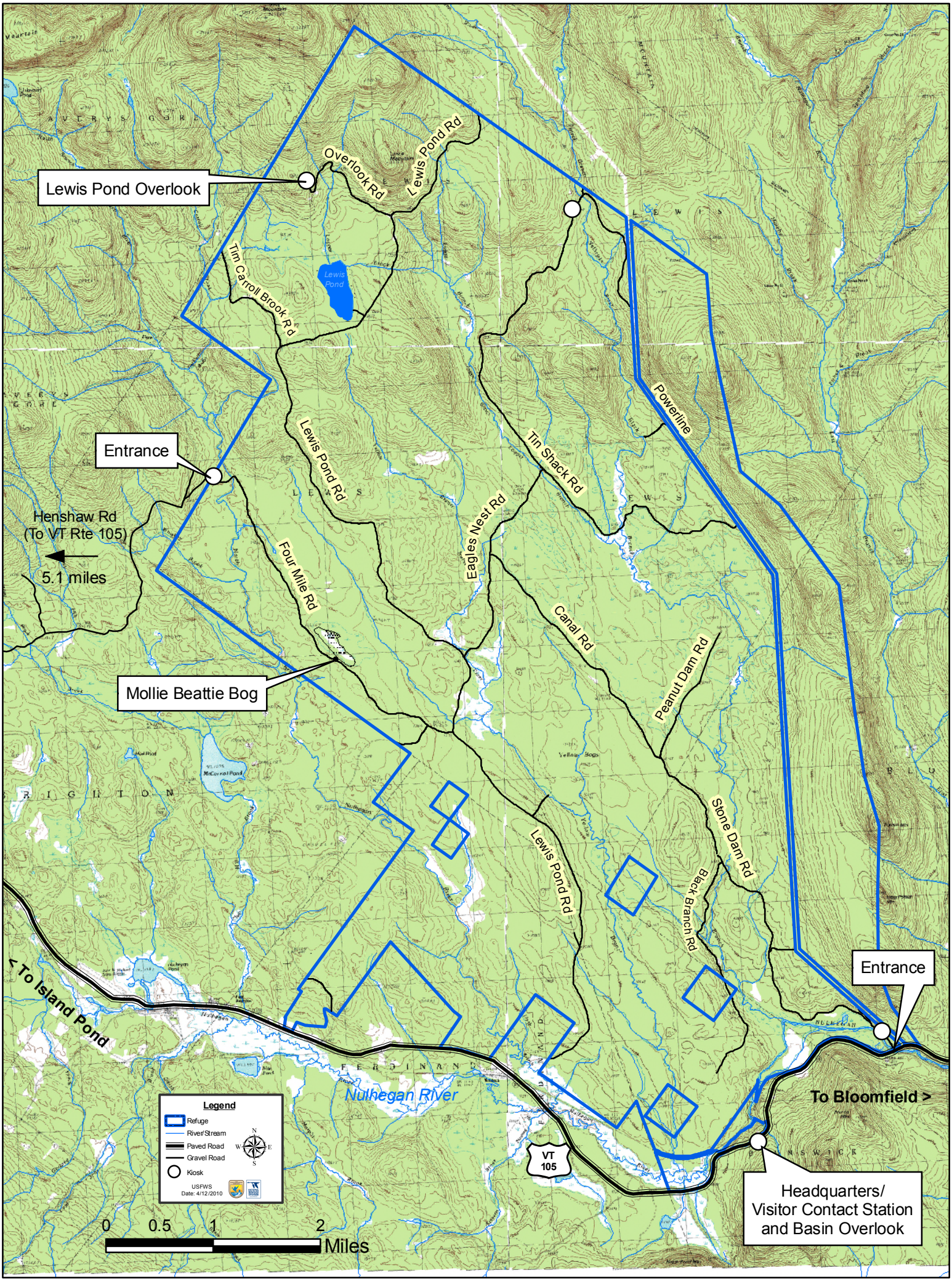
Lewis Pond Overlook
Overlook Rd
Lewis Pond Rd
Tim Carroll Brook Rd
Lewis Pond
Entrance
Henshaw Rd
(To VT Rte 105)
5.1 miles
Lewis Pond Rd
Four Mile Rd
Eagles Nest Rd
Tin Shack Rd
Powerline
Canal Rd
Peanut Dam Rd
Mollie Beattie Bog
Stone Dam Rd
Lewis Pond Rd
Black Branch Rd
Entrance
< To Island Pond
Nulhegan River
To Bloomfield >
VT 105
Headquarters/
Visitor Contact Station
and Basin Overlook
Legend
Refuge
River/Stream
Paved Road
Gravel Road
Kiosk
USFWS
Date: 4/12/2010
0
0.5
1
2
Miles