Geographic Distribution of Diadromous Fish in Maine

Shortnose Sturgeon

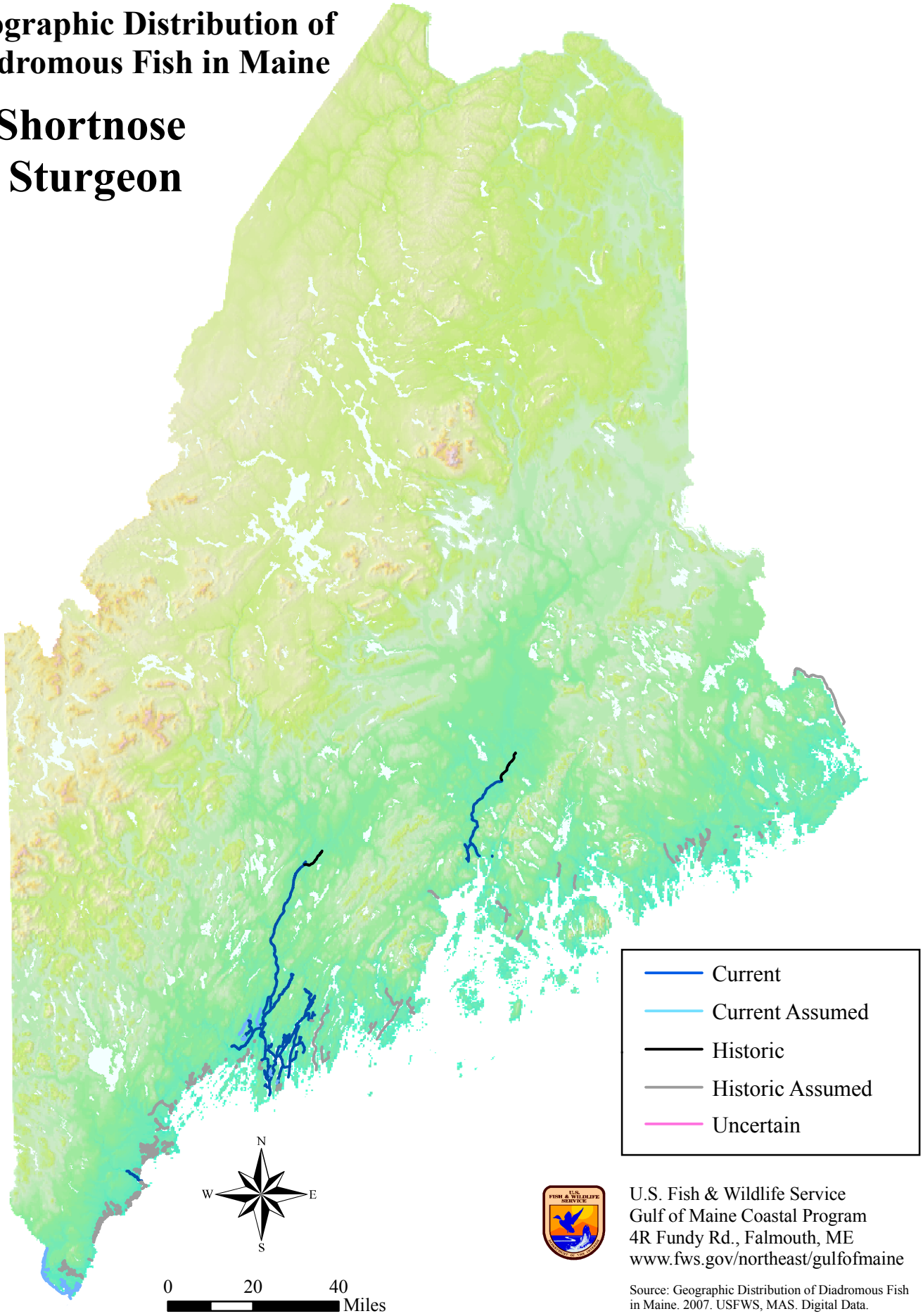

U.S. Fish & Wildlife Service
Gulf of Maine Coastal Program
4R Fundy Rd., Falmouth, ME
www.fws.gov/northeast/gulfofmaine

Source: Geographic Distribution of Diadromous Fish in Maine. 2007. USFWS, MAS. Digital Data.

BHouston 12 April 2007 Map #281a